

User Manual

Copyright © AquaSoft GmbH 1999-2025

Contents

1 - General information	1
1. Legend / Symbols	1
2. System requirements	1
3. Installation and uninstallation	2
4. Preparations	3
5. Memory and screen size	5
6. Keyboard layout	5
2 - Designing step by step	7
1. First steps (quick guide)	7
2. Insert images	8
3. Insert videos	10
4. Insert sounds	11
5. Aspect ratio	13
1. Adjust project aspect ratio	13
2. Fit images to aspect ratio	15
3. Customize design	17
6. Saving a project	21
3 - Program overview	23
1. The Layout designer	25
2. Live preview	28
3. Motion path preview	29
4. The Toolbox	29
5. The Timeline	31
6. Working with keyframes	36
7. The Storyboard	38
8. Image list	38
9. Manual input	39
4 - Texts and labels	41
1. Label images	41
2. Labeling videos	42
3. Add transcription	44
4. Text timing	46
5. Text design	49
6. Text animation	53
7. Rotate text	56
8. Text with colored background	57

9. Multiple texts	58
10. Animating texts with a motion path	60
11. Animate scrolling text	63
12. Working with variables	65
13. Insert credits	67
14. Insert AquaSoft Outro	68
15. Subtitles in different languages	68
5 - Inserting sound and music	71
1. Background music tracks	71
2. Settings for music and sound	74
3. Align objects in time with the music	75
4. Store image group with music	76
5. Individual volume control	77
6. Save track list	78
7. Sound Wizard	79
8. Text-to-Speech	82
9. Visualize spectrum	83
6 - Inserting and editing videos	86
1. Cutting videos	86
2. Proxy editing	88
3. Change playback speed	89
4. Rotating and positioning videos	91
5. Edit video sound	93
6. Separating sound from video	94
7. Deinterlacing	95
7 - Working with multiple tracks	96
1. Using a background	98
2. Picture-in-picture / Collages	101
3. Inserting a text track	102
4. Inserting a sound track	103
5. Creating a video track	105
6. Grouping with Flexi-Collage	105
8 - Camera pans	110
1. Camera panning - Introduction	110
2. Determining an image's display detail	111
3. Zooming in	112
4. Zooming out	114
5. Camera panning with rotation	115
6. Creating the Ken Burns effect manually	116

7. Panorama pans	119
9 - Motion paths	121
1. Motion paths - Introduction	121
2. Motion path in the Toolbox	122
3. Create your own motion path	123
4. Rotations	125
5. Motion paths with resizing	126
6. Motion paths with rotations	129
7. Motion paths with text	130
8. Edit the path	131
10 - Smart templates	133
1. Utilize the wizard	133
2. Adjust templates settings	136
3. Use multiple templates	136
4. Keep random values	137
5. Edit templates	138
11 - Fade-ins and fade-outs	139
1. When should I implement fading in or out?	139
2. Assign transitions	140
3. Adjust the transition	142
4. Create your own selection	143
12 - Maps and animated paths	145
1. Insert a map	145
2. Insert a decorated path	148
3. Pan over map with route	152
4. Merge map sections	153
13 - Live effects / Video effects	157
1. Glowing transparency	157
2. Bloom effect	160
3. Light Leaks overlay	161
4. Shadow overlay	163
5. Bump mapping effect	165
6. Chroma key	166
7. Color corrections	169
8. Color shift	171
9. Color effects	172
10. LUT	174
11. Color reduction	176

12. Displacement effect	179
13. Dynamic mask	182
14. Glitch	186
15. Gradient mapping	187
16. Halftone	189
17. Kaleidoscope	192
18. Knitting patterns	195
19. Layer effects	196
20. Blur effect	199
21. Sharpen	200
22. Masked blur	201
23. Motion blur	204
24. Old-fashioned movie	205
25. Mosaic	207
26. Reflection	209
27. Shadow effect	212
28. Shake	215
29. Shear mapping	216
30. Static mask	220
31. Texture tiles	223
32. 3D rotation	224
33. Color curve adjustment	226

14 - Object effects 228

1. Layout and sublayout	228
2. Picture-in-Picture	236
3. 3D object effects	240
1. 3D cube	241
2. 3D cube, simple	243
3. 3D cuboid	245
4. 3D rotation	246
5. 3D strip	248
6. 3D camera flight	250
4. 2D camera pan	251
5. Image strip	254
6. Film strip	255
7. Animator	258
8. Ken Burns effect	259
9. Overlap	261
10. Random selection	262
11. Random order	264
12. Repetition	265

13. Motion path wobbling	266
14. Camera wobbling	267
15. Transparency fluctuation	268
16. Monitor directory	269
15 - Smarties and Media Bricks	271
1. Smarties	271
2. Media Bricks	273
16 - Use shapes	275
1. Customize dynamic shape	276
2. Animated noise	277
3. Color gradient	278
4. Fractal structures	280
5. Special shapes	281
6. Stripes	283
17 - Assign and create image effects	284
1. Image effects	284
2. Functions in the image editor	286
3. "Nostalgia" image effect	288
18 - Create particle effects	290
1. Simple particle effect	290
2. Sprite animation	290
3. Change over lifetime	292
19 - Create 3D scenes	293
1. Example for 3D scene	295
20 - Actions	298
21 - Save custom settings	301
1. Save custom object	302
2. Save custom text effect	303
3. Save custom motion path / camera pan	305
4. Save custom image effect	306
5. Save custom transition	307
6. Save mini-template	308
22 - Control of the presentation sequence	311
1. Automatic sequence	311
2. Manual control	311
3. Automatic and manual sequencing	312

4. Repeat presentation endlessly	312
5. Use remote control or presenter	313
6. Object events	313
7. Control randomness	315
23 - Import data	316
1. Import templates and effects	316
2. Import Wizard	316
3. PowerPoint Wizard	317
4. URL-Import	318
24 - Check project for errors	320
25 - Export a project	322
1. Archiving and PC presentation	322
2. Output as video	324
1. Output 4K video	329
2. Partial export	330
3. Video via command line	332
3. Web / Social Media	333
4. Export still image	334
5. Integration with other applications	334
6. Blu-ray-Player	337
7. DVD-Player	339
8. Output image list as text file	340
26 - Saving and recovering	342
1. Automatic backup	342
2. Recovering files	342
27 - Object properties	345
1. Image	347
2. Flexi-Collage	349
3. Chapter	350
4. Particles	350
5. Sound	357
6. Text	358
7. Video	360
8. Placeholders	362
9. Animated transparency / opacity	362
10. Color picker	366
28 - Settings	367

1. User interface selection	367
2. Setting the workspace	367
3. Project settings	369
4. Extras	372
5. Program settings	373
29 - Ordering AquaSoft Vision	378
30 - Latest updates	378

1 - General information

1.1 Legend / Symbols

Features that are tagged with this image are explained in more detail in a video. You will find the short link to the video behind this symbol.

The bell indicates particularly important information. This should not be overlooked under any circumstances.

The light bulb displays additional tips and hints, including additional information that you can find in our [AquaSoft Blog](#).

Sections marked with this symbol contain references to a sample project. The sample project can help you better understand a feature and give you valuable design ideas.

Functions marked with edition notes are only available in the named programs.

1.2 System requirements

To install **AquaSoft Vision** or **Stages**, you should have at least the following system requirement available. Better, especially in terms of display quality, are larger resources:

Hardware

CPU	2 GHz, Multi-core processor advantageous
Graphics card	DirectX 9c (must support shadermodel 2), at least 1 GB memory
Working memory	4 GB (for the use of Automatic transcription in Stages possibly up to 7 GB RAM)
Free space on hard disk	1 GB (burning video DVDs may require up to 10 GB for a short time)
Burner	optional
Supported systems	operating 64-bit Windows 10 from version 21H2 and Windows 11

If possible, install the software on drive C:. This way you can be sure that all necessary files are found immediately, even for templates or sample projects.

1.3 Installation and uninstallation

Installing the software

Directly after the purchase on www.aquasoft.de you will receive a download link and the license key. If you have already installed the demo version before, you can unlock it directly with the license key. If you need the installation file again, you can download it at any time from your customer login at login.aquasoft.de.

If you purchased the software through a dealer, register with your license key at login.aquasoft.de to receive updates.

Previous version already exists

If you have installed a previous version, you do not necessarily have to uninstall it. Different major version numbers can run side by side without affecting each other.

If you open and edit a project file that was created with an older program version, do not save it under the same name. Instead, select Save as and add an appendix to the file name, such as "Filename_Version_2025.ads". This way you can always open the original file again with the old version if necessary.

Unlocking the software

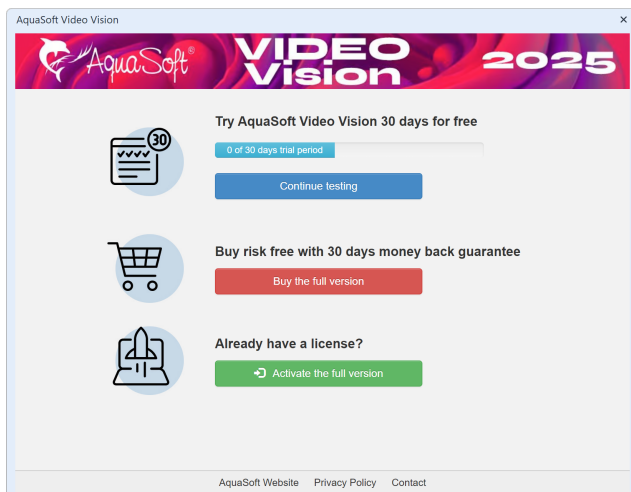

Start window with activation request

After starting the software, you will be prompted to activate it. To do this, click on the green button "**Activate the full version**". Now you can enter your license key, which you received after the purchase. Alternatively, you can also use your login data (for the customer login) to activate the software.

Uninstall Software

If you want to uninstall the software, you can do this via the Windows Settings clicking the **Apps** item. In addition, we offer an uninstall file. You can use this if you cannot remove the program via the Control Panel. You can find the corresponding file at AquaSoft Wiki: (Link address: aquasoft.de/go/qgww).

1.4 Preparations

Windows 10 with ransomware protection enabled

Microsoft has built a so-called ransomware protection into Windows 10. When this is activated, Microsoft blocks some folders from being accessed by almost any program. By default, your own and public folders for documents, pictures, music and videos, as well as your favorites are protected. You can't unprotect these without disabling it altogether. However, you can include folders that you want to protect yourself.

The **Temp directory** and the **application data** must **not** be protected, since programs store data necessary for the process or user-specific data there.

If ransomware protection is active, AquaSoft Vision must be unlocked to access protected folders in order to function properly.

Number of pictures

If the presentation is varied and exciting, friends or family will agree that time is relative. So the number of pictures is also a completely subjective decision. The better you "write the script", the better you will know how many pictures to show.

There is no universal answer to the question of the "optimal number of images".

Before you design a presentation, ask yourself the following questions:

- Is there enough variety among the images, the videos, and the music?
- Are the images and videos of appropriate quality?
- Have I designed the presentation so that there are moments for the viewer to be excited and surprised?

With a good amount of preparation, you have already made a picture selection in which motifs are not repeated and the shots are interesting and varied.

Through the use of appropriate music you create emotions and give special moments accents.

Sorting images

In order to achieve a good result quickly and effectively, you can make some preparations in advance. It makes sense to create a directory and possibly divide it into subdirectories. In these subdirectories you can store your images, sorted according to your own criteria.

Also, if you still want to rename the images, you should do this now. If the images are inserted first and then renamed or moved, they will no longer be displayed in the project.

Organize your images before you start creating the project. When you insert the images, they are not saved again. Only the reference to the location where the images are stored is saved. If the images are moved to another folder or renamed, they can no longer be retrieved using the reference.

File types

AquaSoft Vision and Stages support the following file types, among others:

Image formats

AquaSoft image container (*.asimage)
 AquaSoft JPGNG (*.asjpgng)
 AV1 Image File Format (*.avif)
 BMP images (*.bmp, *.dib, *.rle)
 Extended metafiles (*.emf)
 Color Profile (*.icc, *.icm)
 Graphics Interchange Format (*.gif)
 High Efficiency Image Format images (*.heic, *.heif)
 JPEG 2000 (*.jp2)
 JPEG 2000 Codestream (*.j2c, *.j2k, *.jpc)
 JPEG images (*.jpg, *.jpeg)
 LUT in cube format (*.cube)
 Photoshop images (*.pdd, *.psd)
 Portable Network Graphic images (*.png)
 Portable Pixelmap images (*.pbm, *.pgm, *.ppm, *.pxm)
 RAW Images (*.cr2, *.crw, *.dcr, *.dng, *.mrw, *.nef, *.orf, *.pef, *.raf, *.raw, *.rw2, *.srf, *.x3f)
 Scalable Vector Graphics (*.svg)
 Symbols (*.ico)
 TIFF graphics (*.fax, *.g3f, *.g3n, *.tif, *.tiff)
 Truevision images (*.icb, *.pix, *.targa, *.tga, *.vda, *.vst)
 WebP (*.webp)
 Windows metafiles (*.wmf)
 ZSoft Paintbrush images (*.pcc, *.pcx)

Video formats

Animated GIF (*.gif)
 Common Intermediate Format (*.cif)
 Digital Video (*.dv, *.dif)
 DVD-Video (*.vob)
 Flash Video (*.flv)
 Flic Animation (*.flc)
 Matroska Media Container (*.mkv)
 MPEG (*.mpg, *.mpeg)
 MPEG-2 Transportstream (*.mts, *.m2ts)
 MPEG-4 Video (*.mp4, *.m4v, *)
 MXF Video (*.mxf)
 OGG Theora video (*.ogv)
 Quicktime (*.mov)
 Transportstream (*.ts)
 Video for mobile devices (*.3gp, *.3gp2)
 Video for Windows (*.avi)
 WebM video (*.webm)
 Windows Media Video (*.wmv)

Always insert GIF files via the **Video object**. If the display duration cannot be detected automatically, you may need to adjust it. If you want to display the animation longer, set **None** under **Fade In**, copy the **Video object**, and paste it several times until you reach the desired length. Alternatively, use the GIF in the [Repeat](#) 265 effect.

To use Heic and Heif images, your Windows operating system requires a corresponding Heif image extension that is not installed by default.

Sound formats

Advanced Audio Coding (*.aac)
 Advanced Streaming Format (*.asf)
 AIFF files (*.aiff)
 FLAC files (*.flac)
 IT/Impulse Tracker music (*.it)
 MIDI files (*.mid;*.rmi)
 MOD music (*.mod)
 M4A files (*.m4a)
 MP3 files (*.mp3)
 MP2 files (*.mp2)
 OGG Vorbis files (*.ogg)
 S3M/Scream Tracker music (*.s3m)
 WAV files (*.wav)
 Windows Media Audio (*.wma;*.wmv)
 XM/FastTracker music (*.xm)

1.5 Memory and screen size

AquaSoft Vision is available as a 64-bit application.

The number of pixels is critical

The size of the images which can still be processed is dependent upon the memory fragmentation.

It is not critical how much space takes up an image on the hard drive. Its file size may for example be relatively low by strong compression. What counts is the number of pixels. It is this, multiplied by four, which gives the number of bytes which this image requires in RAM memory. In addition, the number of effects used and the number of tracks visible at the same time determines the memory capacity.

If you are having problems with memory usage and you are not using strong zooms or camera pans, we recommend that, before using the images in AquaSoft Vision that you reduce the resolution of the intended playback medium.

1.6 Keyboard layout

In **AquaSoft Vision** and **Stages** you can also access some functions via the keyboard. Many keyboard shortcuts are displayed when you hover the mouse over the corresponding button for a moment. You can also use some typical Windows shortcuts.

Play

F7 Preview in the Layout designer
F9 or **F5** Play (full screen)
F8 Play from here (full screen)
F12 Display CPU/GPU utilization (full screen)
SPACEBAR Pause/resume playback in Layout designer
SPACEBAR Pause/resume playback in full screen

Layout designer

INS Insert motion mark
DEL Remove motion marker
CTRL + M Calling up manual control

CTRL + **MOUSE WHEEL** Zoom in and out

MOUSE WHEEL Scroll vertically

SHIFT + **MOUSE WHEEL** Scroll horizontally

ALT + **MOUSE MOVE** Ignore grid settings

SHIFT + **MOUSE MOVE** Maintain aspect ratio

CTRL + **MOUSE MOVE** Scaling while maintaining the center point

CTRL + **MOUSE MOVE** When moving Bézier point: Allow non-colinearity at the other point

Timeline

SHIFT + **+** Open all chapters

CTRL + **-** Close all chapters

ALT + **MOUSE CLICK** Open and mark chapters and their contents

CTRL + **G** Pack selected objects in Flexi-Collage

SHIFT + **MOUSE WHEEL** Scroll vertically

MOUSE WHEEL Scroll horizontally

CTRL + **MOUSE WHEEL** Change width

SHIFT + **CTRL** + **MOUSE WHEEL** Change height

SPACEBAR Set marker line while player is playing in Layout designer

ENTER Set marker line (Timeline marker) while player is playing in the Layout designer

SHIFT + **MOUSE CLICK** Set marker line when player is not active

RIGHT CLICK on line to remove marker line

T Cut at playhead position with object selected

Cursor keys **LEFT/RIGHT** Move playhead in the Timeline in frame steps (60 fps)

ALT + **MOUSE MOVE** Move object or object end while ignoring grid settings

CTRL + **MOUSE MOVE** Copy object

SHIFT + **MOUSE MOVE** Move objects while maintaining the distance to subsequent objects in the track

STAGES **ALT** + **MOUSE MOVE** Move keyframe marks while ignoring grid settings

STAGES **CTRL** + **MOUSE CLICK** Delete keyframe marks

STAGES **SHIFT** + **MOUSE MOVE** Move keyframe marks while maintaining the distance to the next marker

Hintergrundmusikspur und Soundwellenformen

ALT + **MOUSE MOVE** Ignore grid settings

CTRL + **MOUSE CLICK** Delete audio point

CTRL + **MOUSE MOVE** Move audio point vertically only

SHIFT + **MOUSE MOVE** Move audio points while maintaining the distance to subsequent audio points in the object

Windows keyboard shortcuts / key combinations

CTRL + **Z** Undo action

CTRL + **O** Open

CTRL + **Y** Restore action

CTRL + **S** Save

CTRL + **A** Select all

SHIFT + **CTRL** + **S** Save as...

CTRL Select multiple elements

CTRL + **F** Open search

CTRL + **C** Copy

F1 Help / Manual

CTRL + **X** Cut

F2 Rename

CTRL + **V** Insert

F4 Expand drop-down list

DEL Delete

F11 Full screen mode on / off

2 - Designing step by step

2.1 First steps (quick guide)

Three steps to a first presentation: Start the program and select an empty 16:9 project in the Welcome dialog.

Doesn't your screen view look like the one in the example below? Click **Default** at the top of the toolbar to go to the default view.

1 Insert images

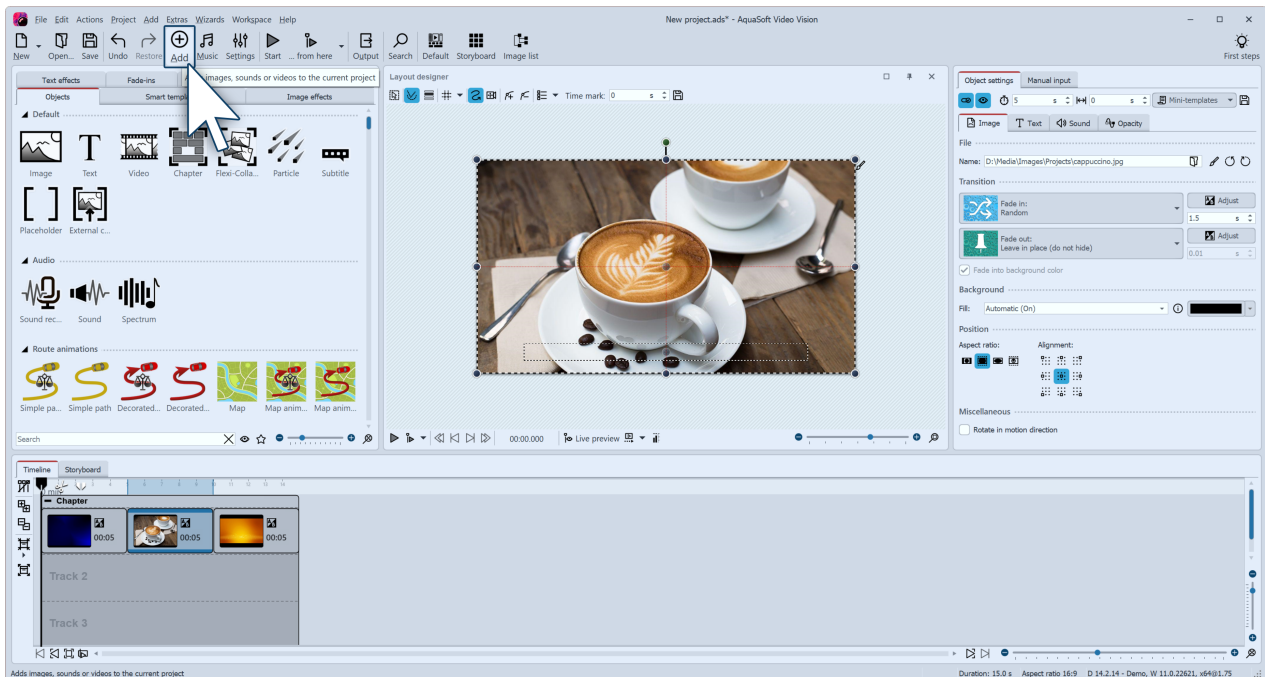

Click the plus icon to insert images

Click on the plus symbol at the top of the **Toolbar** and insert your images. If you want to insert several images at once, hold down the **CTRL** key and click on the images with the mouse in the file selection window. If you want to insert an entire image folder, select **Add / Directory** from the top menu.

- In the [Insert Images](#)^[8] chapter you will learn more ways to insert images.
- If you want to label your images, see the [Labeling an image](#)^[41] chapter .
- To learn how to add a sound comment to images, see the [Sound Wizard](#)^[79] chapter .

2 Insert background music

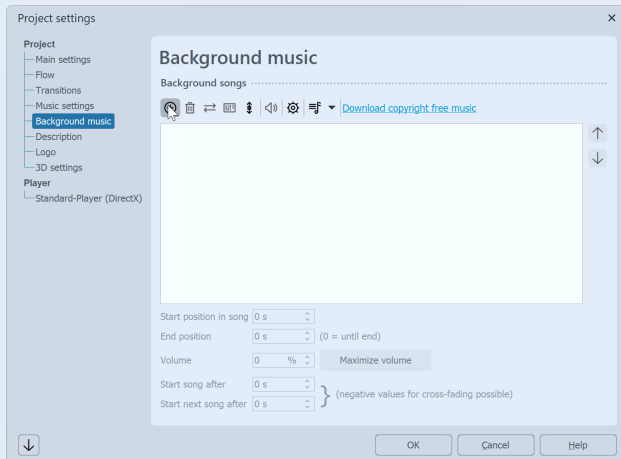

Add background music

Click on the music icon in the Toolbar. The background music menu opens with an empty track list. There is a plus symbol in the menu that you can use to add music titles. Confirm with OK to load the titles into the project.

3 The show can begin

You have inserted images and music in two steps and can now play the presentation. To do this, click on the **Play button** in the menu bar or press the **F9** key. The transitions, i.e. the crossfades from one image to another, are randomly selected - depending on the setting *Extras / Program settings / Default image settings*. In the chapter [Assign transitions](#) ^[140] you will learn how to define them yourself.

You can also get a brief introduction to the program with our video ["AquaSoft DiaShow 9: Programmübersicht"](#).
(Linkadresse: aquasoft.de/go/2dn2)

2.2 Insert images

In **AquaSoft Vision** and **Stages** you can insert your images in various ways. Some of them are very intuitive to use, while others are more extensive tasks. Learn which methods you can use to insert images in this section.

Valid for all variants:

- You can select or mark an image for insertion by clicking it with the mouse.
- Multiple images can be selected by holding down the **CTRL KEY** plus clicking the mouse.
- By holding down the **SHIFT KEY** and clicking with the mouse, you can select the first and last image, including all the images in between.
- You can select all images with **CTRL + A**.

Insert images via the Plus symbol

In the **Toolbar** in the upper area of the user interface there is a large Plus symbol. Click on the icon to open a view of your folders and storage locations. Here you now select the location of the images you want to insert. Select one or more images and confirm with **Open**.

Insert images using the Image object from the Toolbox

Select the **Objects** tab in the **Toolbox**. In the **Default** section you will find the **Image object**. Either insert it with a double click or drag it with the mouse to the **Timeline** or **Image list** to the place where you want to insert an image. It is also possible to drag the image object onto the **Layout designer**.

Image object After the **Image object** is placed, the view of your folders and storage locations opens. To select one or more images, proceed in the same way as described in the section above.

Insert images from the file browser

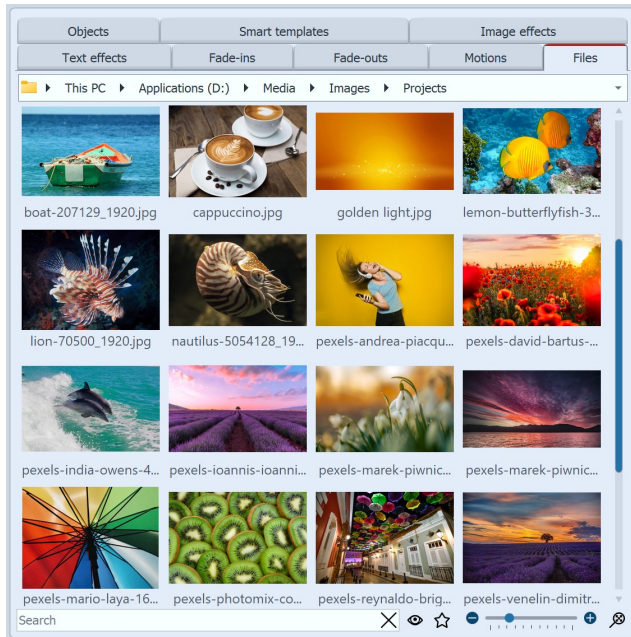

File browser in the Toolbox

In the Toolbox you will find the **File browser** under the Files tab. In the top line, select the directory or folder where your files are located.

The images are displayed as small preview images (thumbnails) in the File browser, with the file name below them. With the help of the search field, which is located at the bottom left, you can search specifically for a file name or file format and thus display the desired file more quickly.

To select one or more images, proceed in the same way as described in the above section.

Drag one or more thumbnails to a location in the Timeline to place the file or files. Pay attention to the small red line. This shows you where you will place the file when you release the mouse button.

Images, videos and sounds that are already used in the current project are marked with a check mark in the file browser.

Insert images via drag and drop

"Drag-and-drop" is the principle of "dragging and dropping". If you have opened a folder outside the application that contains your images, you can drag the images directly into the program window. To do this, shrink the program window by pressing the **WINDOWS key** and the **DOWN ARROW** on your keyboard at the same time (or click the icon in the upper right corner to shrink the window). Now you can conveniently drag files from a folder or from your desktop into the program.

Insert images via "Add"

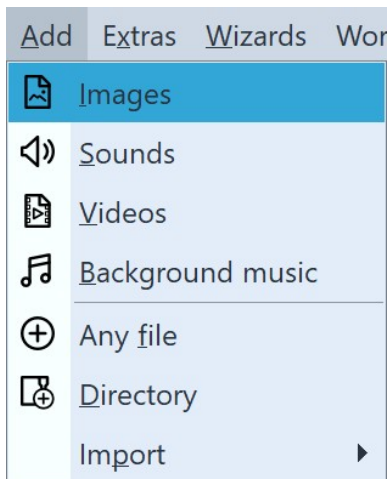

In the upper menu bar there is the **Add** menu item where you get several options for inserting different types of data.

If you choose the option **Images**, the file selection dialog opens and you can select one or more images - as described above.

The **Directory** option allows you to insert a complete folder. If you select this option, a dialog appears in which you can define exactly which data is to be inserted and whether subfolders are also to be inserted.

Add images with the Import Wizard

In the **Wizards** menu you will find the **Import Wizard**. With this you can insert images directly from the camera or scanner into the project. You will find a detailed description in the [Import Wizard](#) ³¹⁶ chapter.

Add images with the PowerPoint Wizard

If you have a PowerPoint presentation and want to transfer the individual slides to your project, follow the instructions in the [PowerPoint Wizard](#) ³¹⁷ chapter.

Remove images

If you want to remove an inserted image, select the object and press the **DEL** key. Or right-click the object and choose **Remove**.

More about inserting images (and videos) you can see in our video ["Bilder und Videos hinzufügen \(Erste Schritte in DiaShow 10\)"](https://www.aquasoft.de/go/import). (Link address: [aquasoft.de/go/import](https://www.aquasoft.de/go/import))

2.3 Insert videos

Video object

In AquaSoft Vision and Stages you can insert videos and edit them.

To insert a video, select the **Video object**, which you can find in the **Toolbox** under the **Objects** tab. Drag the **Video object** from the **Toolbox** to the **Timeline**.

You will now be prompted to select one or more video files.

Inserting videos into the **Timeline** can also be done by simply dragging and dropping them from the **File browser**.

After selecting your video, it is visible in the Timeline. Depending on the zoom you have set in the Timeline, you will see a number of frames from the video. If you move the mouse pointer over the video, you can view the respective single frame.

Under **Extras / Program Settings / Timeline / Video Thumbnails** you can find more settings about the number of thumbnails for videos.

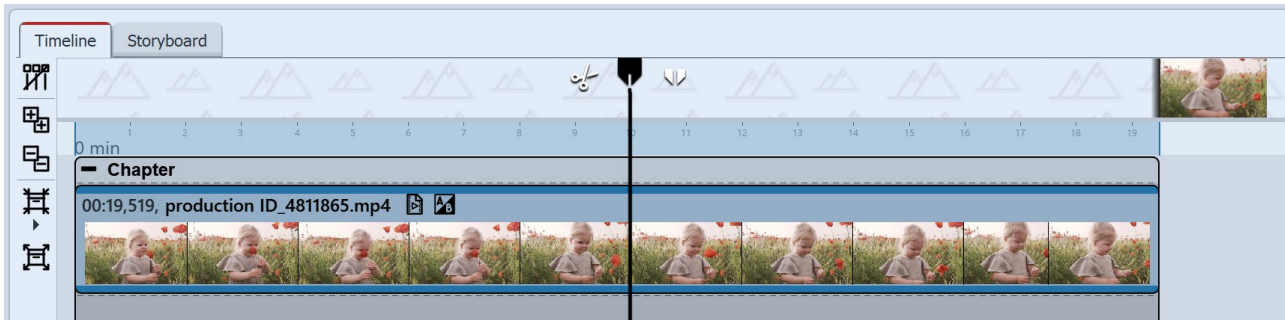

Video with thumbnails and single frame in the Timeline

Learn everything about the setting options of a video object in the [Video](#) ³⁶⁰ chapter. To learn how to edit videos, see the [Cut videos](#) ⁸⁶ chapter.

Technical information

AquaSoft Vision and Stages can play most common video formats. Depending on availability and [Program settings](#) ³⁷³, the graphics hardware is used to decode the videos efficiently.

2.4 Insert sounds

Sound object

In the *Toolbox* you will find the *Sound object* under *Objects*.

You can use the *Sound object* to insert music, noises, sounds, comments, etc. The *Sound object* can be used independently of the [Background music](#) ⁷¹.

In AquaSoft Photo Vision the *Sound* object is located in the *Toolbox* under *Objects* in the *Default* section, in AquaSoft Video Vision and AquaSoft Stages in the *Audio* section.

You can insert the *Sound* object into your project by dragging it to the desired location in the *Timeline* while holding down the mouse button.

You can also insert the *Sound object* into the project by double-clicking on it.

You can set the volume for a sound individually. You can find out how to do this in the chapter [Individual volume control](#) ⁷⁷.

1 Back group of images with sound

The *Sound object* is used, for example, when a piece of music or a commentary is to be played for a fixed number of frames.

If you want to underlay a certain number of images with a certain sound, use the *Chapter object* from the *Toolbox*.

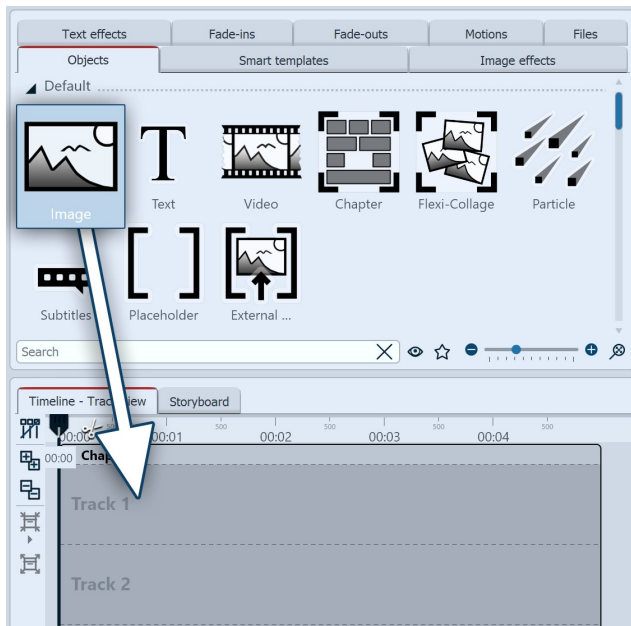

1.1 Insert Chapter object and Image object

Use the **Start Chapter object** or drag a **Chapter object** from the **Toolbox** to the **Timeline**.

Drag an **Image object** onto the empty **Chapter object**.

Then select multiple images or drag an image object into the **Chapter object** for each new image.

The images should be next to each other in the **Timeline**.

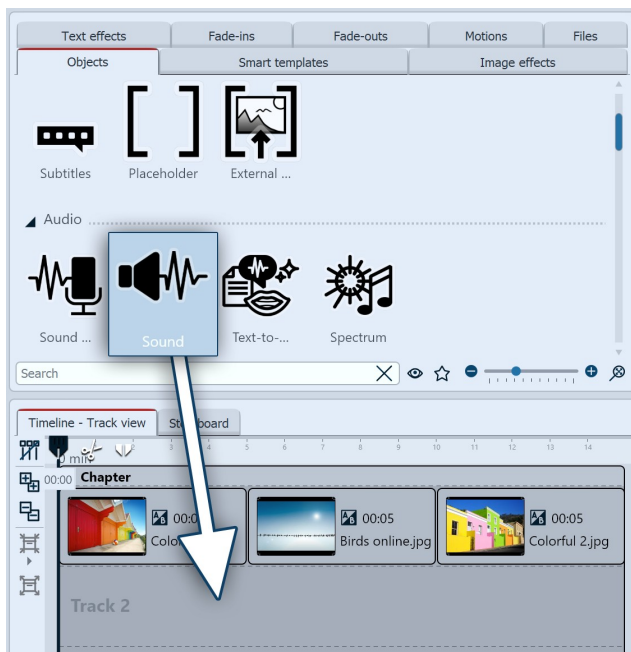

1.2 Insert Sound object

Now drag the **Sound object** into the track under the image group and select a sound file from your computer.

In this way, you create a new sound track.

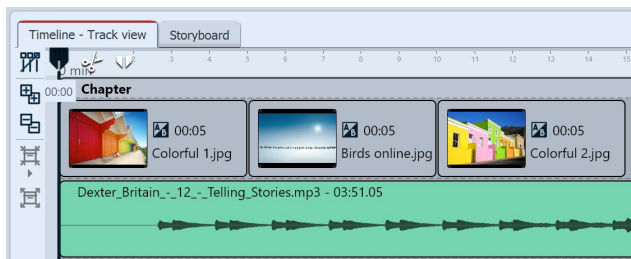

Sound inserted under images

1.3 Adjust sound length

If the sound file is too long, you can adjust the duration of the **Sound object** in the **Properties** area under **Duration**. Another option is to drag on the right edge of the **Sound object** with the mouse button pressed (the mouse pointer becomes an arrow with two tips) and thus adjust its length.

Sound objects can also be cut with the Playhead, just [like videos](#).

2 Record your own sound VIDEO VISION STAGES

You can record your own sound commentary with the help of the **Sound recording object** or via the **Sound Wizard**. See the [Sound Wizard](#) chapter to learn how to record a commentary.

2.5 Aspect ratio

In the first step of designing your project you should decide on the right aspect ratio. In this chapter we will show you how to find the aspect ratio that best suits your needs. Before you create your project, you need to know where your presentation will be rendered later. If the aspect ratio of your project matches that of the output device, that's the ideal case.

Always refer to your output device when asking about aspect ratio.

It is possible that your photos and videos have a different aspect ratio than your presentation:

- Images taken with an SLR camera usually have an aspect ratio of 3:2.
- Older compact cameras take photos in 4:3.
- Smartphones take pictures and videos in 16:9 or 9:16.
- With an iPhone or iPad, you take pictures in 4:3.

The output devices, on the other hand, can have a different aspect ratio:

- Modern flat-screen TVs and PC monitors usually have an aspect ratio of 16:9.
- Social media channels have different requirements, e.g. 1:1 or 9:16 for portrait videos.
- When outputting via a projector, the aspect ratio can vary. Find out about this in advance.

You can see that the content of your project and the device on which you want to play back the presentation can have very different aspect ratios. If you adapt the photos and videos as well as backgrounds and other design elements to the aspect ratio of the output device, you'll end up with a coherent, professional project. **AquaSoft Vision** and **Stages** offer many options for this, which you will learn about at the following pages.

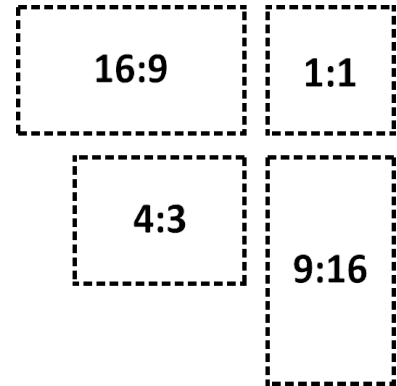

Selecting the appropriate aspect ratio is important so that your presentation is later reproduced as far as possible without black bars, i.e. full-screen.

2.5.1 Adjust project aspect ratio

Select the aspect ratio in the Welcome dialog

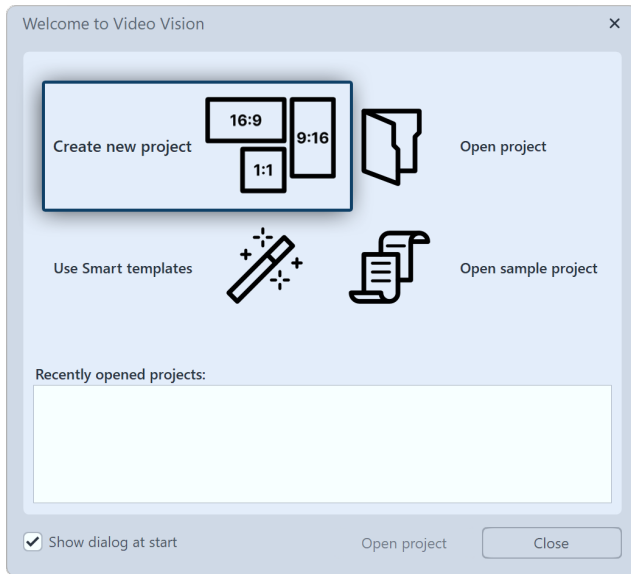

Welcome dialog

When you open the program, the Welcome dialog appears. It offers the option to create a new project and provides three different aspect ratios to choose from: 16:9, 9:16 and 1:1. If the Welcome dialog does not open for you or if you have already closed it, you can create a new project with the desired aspect ratio via **File / New**.

You have now set your aspect ratio. Now insert your photos. Your photos can - depending on the capture device - have a different aspect ratio than your project. If the aspect ratio of the photos is different from that of your project, empty spaces will appear in the Layout designer, which are usually displayed in black. To avoid this, you can have your images displayed in full format.

Change aspect ratio of the project

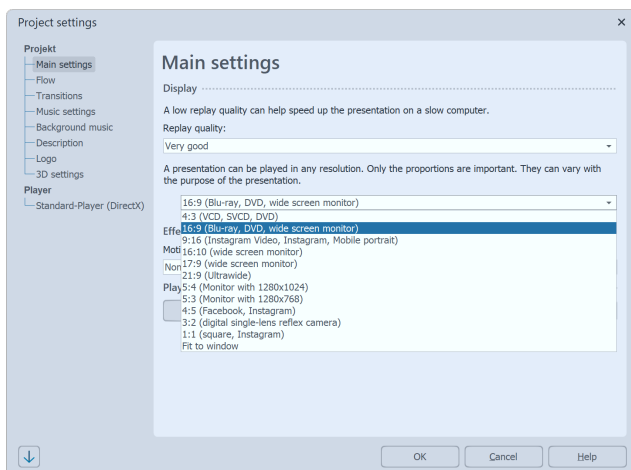

Change the aspect ratio afterwards

If you notice that you have chosen the wrong aspect ratio for a project, you can still set a different one later.

To do this, click the **Settings button** located at the top of **Toolbar**. Here you can select different options in the **Main settings** under **Aspect ratio**. After making a change, check parts of your presentation that have already been designed, such as texts, to make sure they are positioned correctly.

2.5.2 Fit images to aspect ratio

Automatically adjust aspect ratio

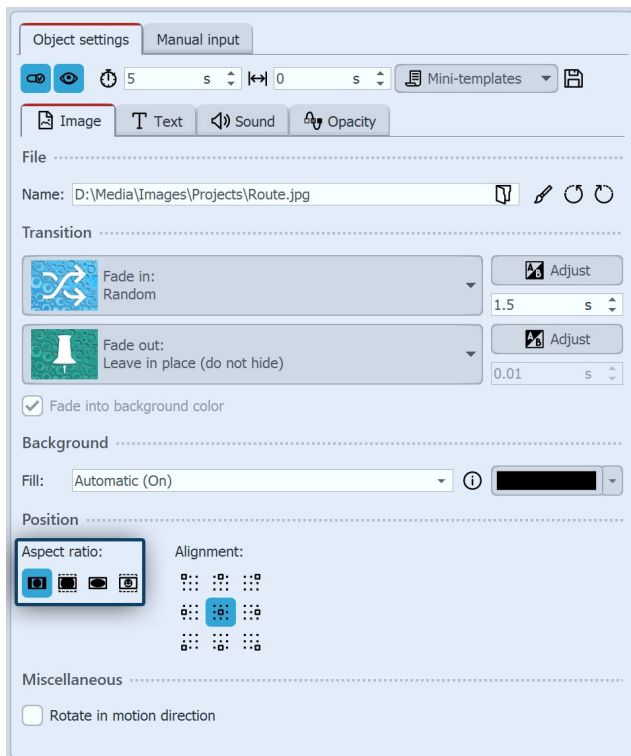

Adjustment via image properties

In the *Properties* window, under *Position / Aspect ratio*, you can make various settings to automatically adjust the aspect ratio of your photo to the aspect ratio of the project.

The following options are available for an image or video:

Keep - The image keeps its aspect ratio. If it is different from that of the project, black borders will be displayed.

Crop - the image is cropped at the edges so that it has the same aspect ratio as the project (the original file is not changed, only the display of the image in the project is cropped).

Stretch - The image is compressed or stretched to fit the aspect ratio of the project. This is not suitable for images of people, as they may acquire an unnatural or unflattering figure.

Center faces - the image is cropped at the edges so that it has the same aspect ratio as the project (the original file is not changed, only the display of the image is cropped). Faces are taken into account when cropping (face detection) so that they can be seen as completely as possible.

You can use the *Alignment* buttons to influence the position of the image on the screen or to specify the area of the image to be cropped when "Crop" is selected. The center position corresponds to "Centered".

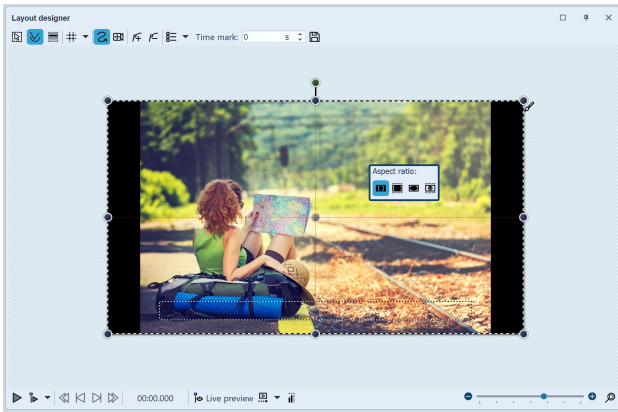

Image in 16:9 project with "Keep" aspect ratio

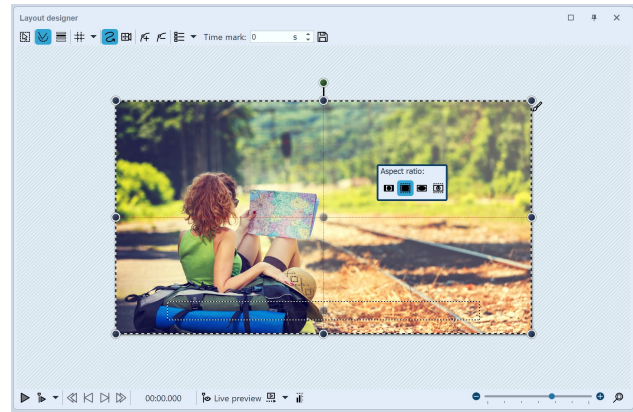

Image in 16:9 project with "Crop" aspect ratio

If you want to edit all the images in the same way, it is enough to select them by pressing the **CTRL + A** keys. Now you just need to select the desired option, it will be applied to all the selected images.

Manually adjust image size and position

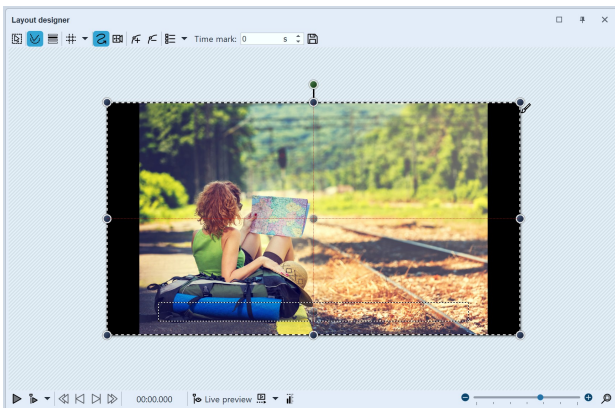
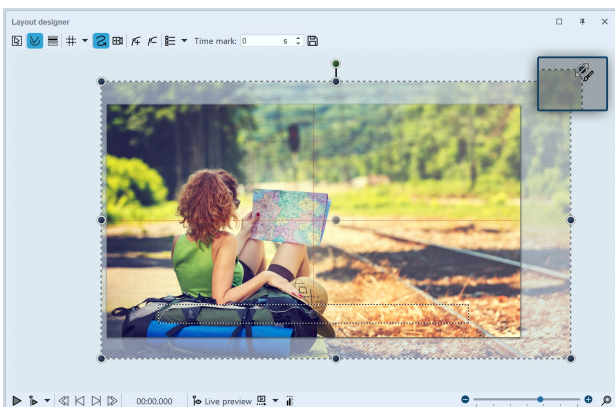

Image with black borders left and right

In the following example you will learn how to adjust the images to the aspect ratio of the project according to your own ideas.

Create a new project in 16:9 aspect ratio via **New / New project** in 16:9 format. Add an image that does not match the 16:9 aspect ratio. The aspect ratio is set to **Keep in** the properties.

You will now see black borders next to the image that you want to avoid.

Enlarge image in Layout designer

Reduce the size of the section in the **Layout designer** by clicking the Minus symbol  at the bottom right of the Layout designer .

Drag the image larger using the corner points of the **Position frame** until the black borders have disappeared. Then position the desired image section in the visible area.

Alternatively, you can also [Define a section of the image](#)  with a camera pan.

Save as template (optional) VIDEO VISION STAGES

If several images are to be inserted into the project with a specific setting, it is worth saving the setting you have made as a separate template in the Toolbox. You can then use the template to have the following images inserted automatically with the desired settings. You will learn how to save your own template in the chapter [Saving your own objects](#) ³⁰².

Learn how to include portrait and other photos into your project without black borders in the blog article with video "[Hochformat-Fotos gut präsentieren](https://aquasoft.de/go/hoch)". (Link address: aquasoft.de/go/hoch)

2.5.3 Customize design

Often you have thought about the composition of the image. This work should not be influenced by cropping. Even in this case, you do not have to accept black borders. Three variants are described below.

Variant 1: The Picture-in-Picture effect

Picture-in-Picture

With the *Picture-in-Picture effect*, your image is automatically shown against a background that is created from your image. The Picture-in-Picture effect is ideal for portrait images and portrait videos, or even for 3:2 shots in a 16:9 project. Among other things, you can influence the image size of the foreground image and colorize or blur the background.

Simply drag the effect from Toolbox onto your image. You can learn more about this object effect in the [Picture-in-Picture](#) chapter.

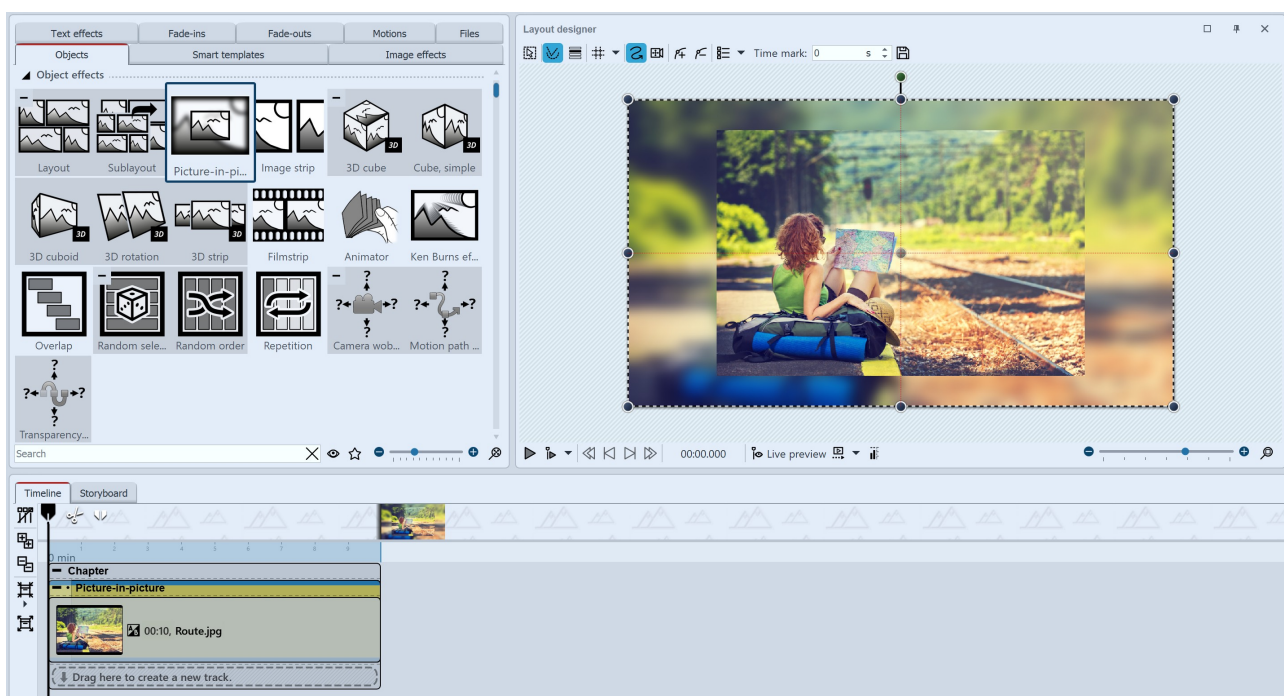

Hide mismatched aspect ratio with Picture-in-Picture effect

Variant 2: Use tracks to design the foreground and background

Alternatively, we recommend working with multiple tracks. In the chapter [Working with multiple tracks](#) you will learn how to do this. The tracks within a chapter allow you to use images as background while other images appear in the foreground.

1. To do this, hold down the mouse button and drag a chapter from *Toolbox* to *Timeline*.
2. Drag an *Image object* into the chapter and select an image to serve as background.
3. Then drag another *Image object* under this image to the "Drag here to create new track" label. Now select all images that should appear in the foreground.

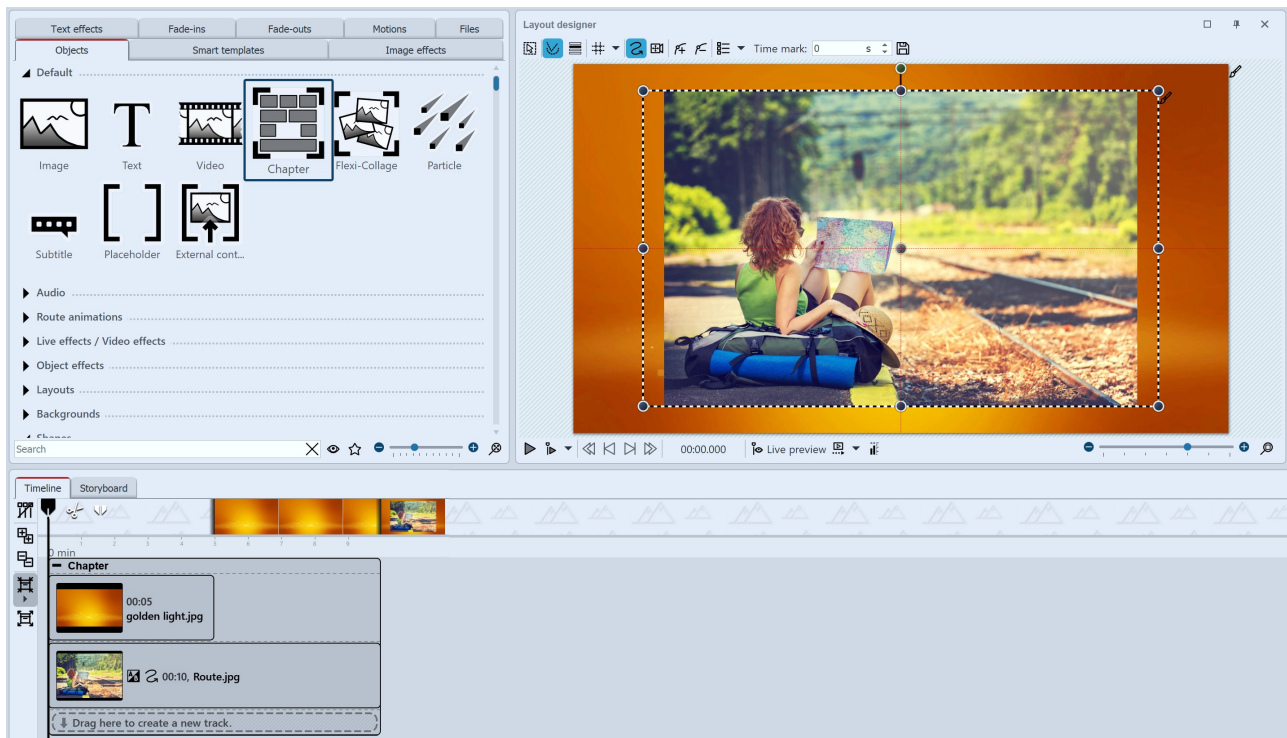

Design with foreground photo and background photo

Variant 3: Show multiple images

If there are portrait images in your project, you can also place two images next to each other in the *Layout designer* and display them simultaneously.

1. Drag a chapter from the *Toolbox* to the *Timeline* while holding down the mouse button.
2. Now drag an *Image object* into the chapter, select two images.
3. Now drag one of the portrait images under the other one (again on the "Drag here to create new track" lettering).
4. In the *Layout designer*, you can place or rotate the images as you like.

In addition, you can give the images a frame. You can find a selection in the *Toolbox* under the tab *Image effects - Frames*.

To show several images at the same time, the [layout effect](#) ²²⁸ is also suitable.

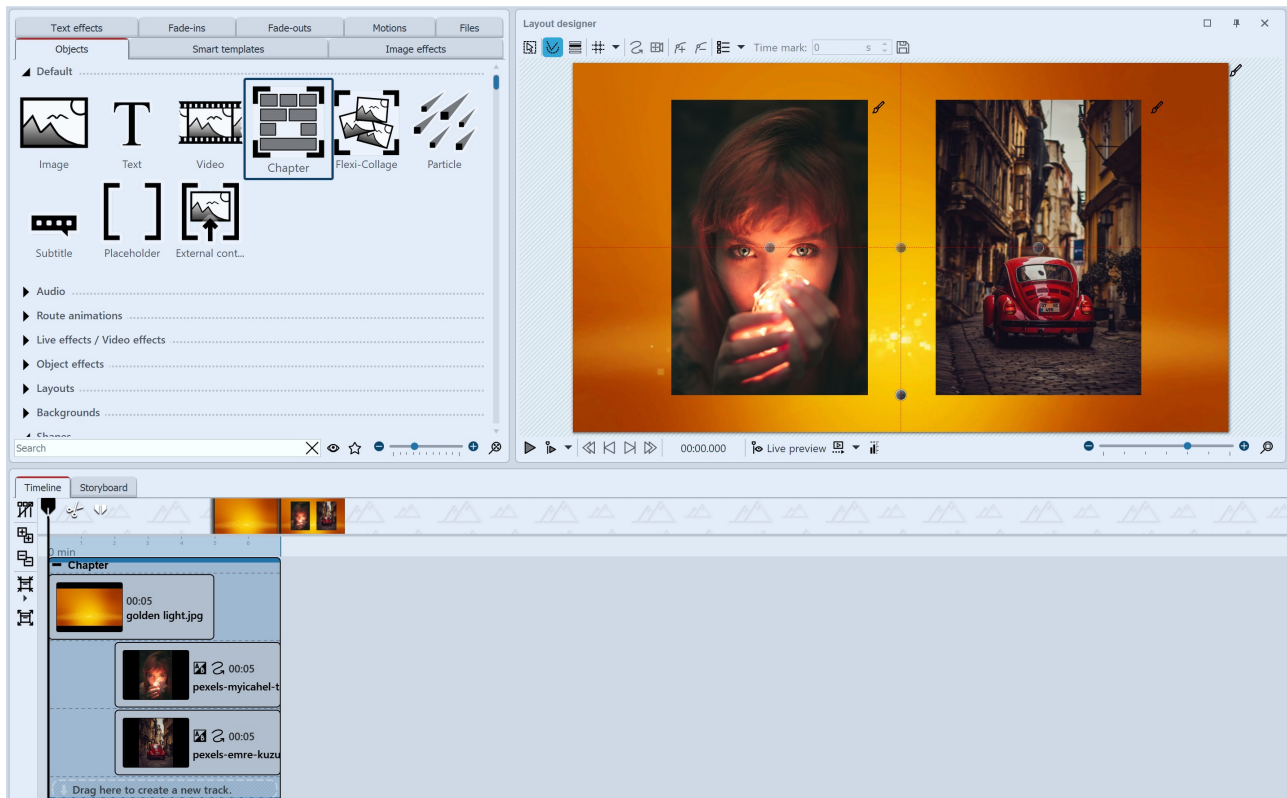

Creatively handle mismatched aspect ratio

Example: 3:2 photos without black bars and bleed

Most SLR cameras take photos in the 3:2 aspect ratio. Some photographers place a lot of emphasis on image composition, so it is sometimes undesirable to crop the image to fit the 16:9 aspect ratio. However, playback devices are more common with 16:9 aspect ratio, so if you forgo cropping, you will see black bars on the sides. This is also undesirable in some cases. There are many solutions to this dilemma, with varying results and degrees of difficulty. Most often, there is a desire that the focus is on the photos and no animations or effects are used. Here, too, there are numerous variants.

In the following example you can see how to insert images that do not have the aspect ratio of the project without cropping and without black borders.

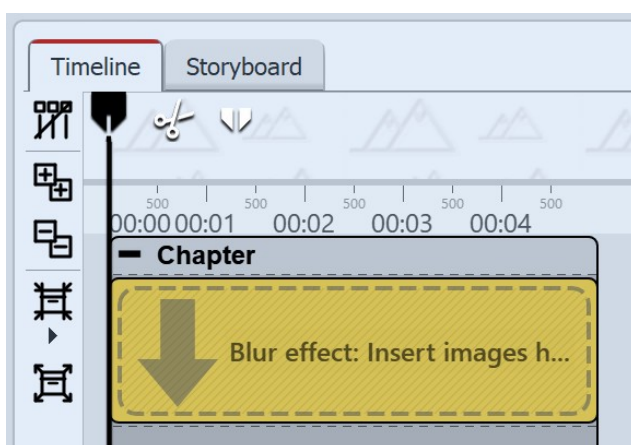

Blur effect is in Chapter object

1 Insert chapter and Blur effect **VIDEO VISION** **STAGES**

Drag a *Chapter* object from the *Toolbox* to the *Timeline*.

Drag into the *Chapter* object the *Blur* effect from the *Live effects/Video effects* area.

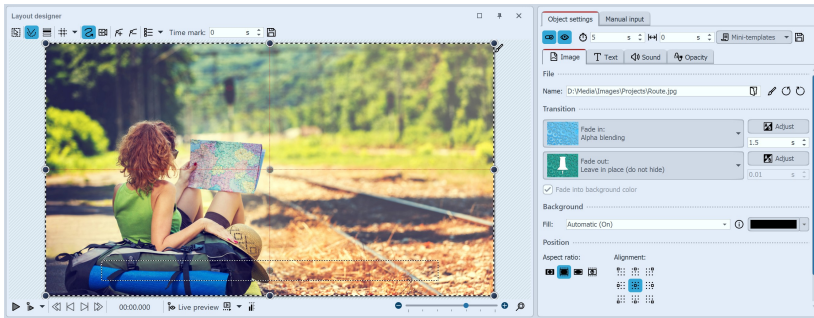

Settings for image in Blur effect

Aspect ratio, select *Crop*.

2 Insert images into Blur effect

Drag an *Image object* from the *Toolbox* into the empty *Blur effect* located in the *Timeline*.

Select one or more images. These should be the images you want to show later without cropping. They will be inserted again in step 4.

In the *Properties* area, select *Alpha blending* as the overlay. Under

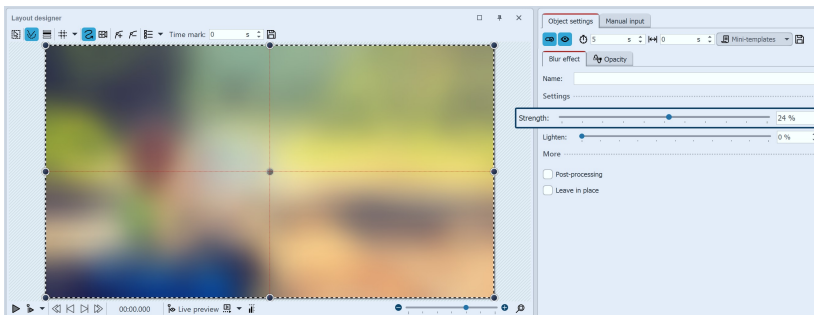

Blur effect settings

3 Edit Blur effect

Click on the colored frame of the *Blur effect* in the *Timeline*. In the *Properties* area you can now set the strength of the effect. The images lying in the effect now serve as background.

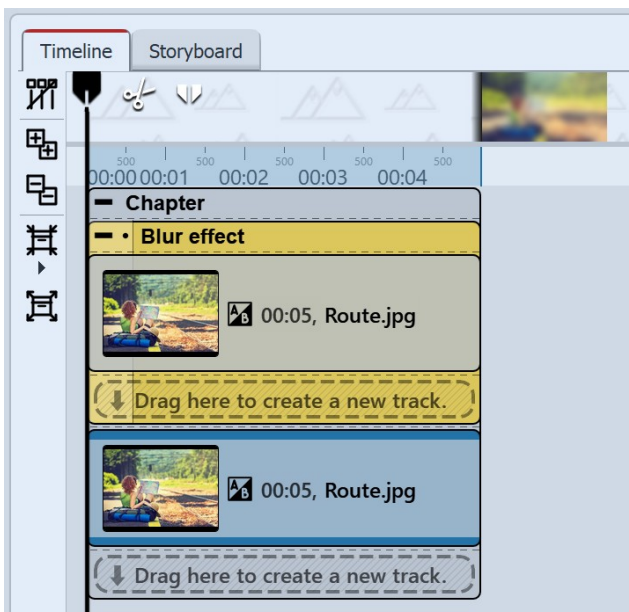
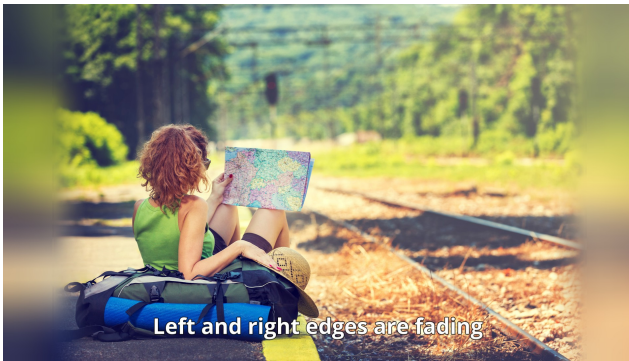

Image is under the Blur effect

4 Insert photo without cropping

Drag an *Image object* from the *Toolbox* to the chapter below the *Blur effect*. The images you select should be the same images that are already in the blur effect.

Main image fades out smoothly to the left and right

5 Editing the main image (optional)

If you also want to edit the main image discreetly, you can select the **Image effects** tab in the **Toolbox**. There you will find the image effect **Fade out, weak** in the area **Masks**.

Drag this image effect to the bottom image in the **Timeline**, if you want a soft border for the image.

You can find a finished project in which this method has been applied under **File / Open / Example project**. You can also copy the sample project and paste it into your project. There you can change the text. You can find the sample project under the title "3:2 in 16:9". In this sample project you will also find two other solutions.

2.6 Saving a project

If you are satisfied with the project and have already previewed your presentation, you should save your result. Also, if you have only reached an intermediate state in your work with the program, you should save it. In **AquaSoft Vision** or **Stages** there are various ways to do this, which are explained in more detail below.

1 You should always do this: Save as ads file

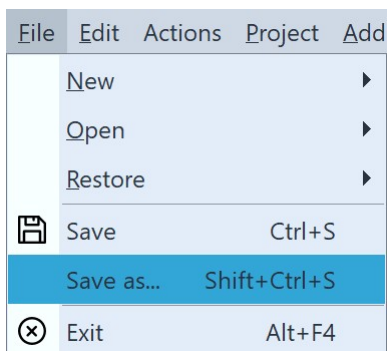

Save as ads file

As soon as you want to save an intermediate state or a finished project, go to **File - Save as**.

Enter a name for your project and select a directory that you can easily find again. Sometimes it is useful to create a separate directory for projects.

Always save the project as an **ads file**. Once your project is saved in the correct location, it is sufficient to use the simple **Save**.

Open saved project

There are several ways to open a saved project for further editing or output in the program.

- Double-click the ads file. The ads file will be opened with the linked program.
- Right-click the ads file and first select "Open with" and then Vision or Stages.
- Start Vision or Stages, depending on the setting, the welcome window will appear. Click "Open Project" and select the ads file from your computer.
- Start Vision or Stages and go to File - Open. Select the ads file from your computer.

Always save the project file as an ads file. This is the only way you can still edit your project later. Editing texts, images, transitions, etc. is only possible within the ads file.

No pictures, music or videos are stored in the ads file itself. The program remembers where your data is located and retrieves it from there. As soon as the location of your data changes, it is deleted or renamed, the data can no longer be retrieved. You can [archive the project](#)^[322] to prevent [data from being no longer found](#)^[342] later.

2 Output as video for PC and TV

Many smart TV or mobile devices can play videos at best. AquaSoft Vision outputs videos to match. Especially the MP4 format is accepted by many devices.

In the **Wizards** menu, select the **Video Wizard** and create an MP4 video. Under **Destination folder**, specify the location where you want to save the video. You can learn more about this topic in the [Output as video](#)^[324] chapter.

3 Output as DVD or Blu-ray

How to output your project as a video DVD is explained in the [DVD-Player](#)^[339] chapter. Burning a Blu-ray is explained in the [Blu-ray-Player](#)^[337] chapter.

4 Output only for PC for live presentation or archiving

If you want to demonstrate a project live, AquaSoft Vision offers you the option to save it with all associated files in a separate directory.

To share with other PCs, you can export your own Player and protect your images. This option is also interesting if you have finished a project and want to save all related data in one place. You can read more about this in the chapter ["PC presentation"](#)^[322].

3 - Program overview

The structure of the surface

The description of the controls refers to the **Default** view. You can set this under **View / Default**.

AquaSoft Vision and **Stages** contain a large repertoire of tools that you can use to edit your project. In the following graphic you will find an overview of the most important controls. We will often talk about objects here. **Objects** are all elements that can be inserted into a project, e.g. images, texts, music, videos, Flexi-Collages and more.

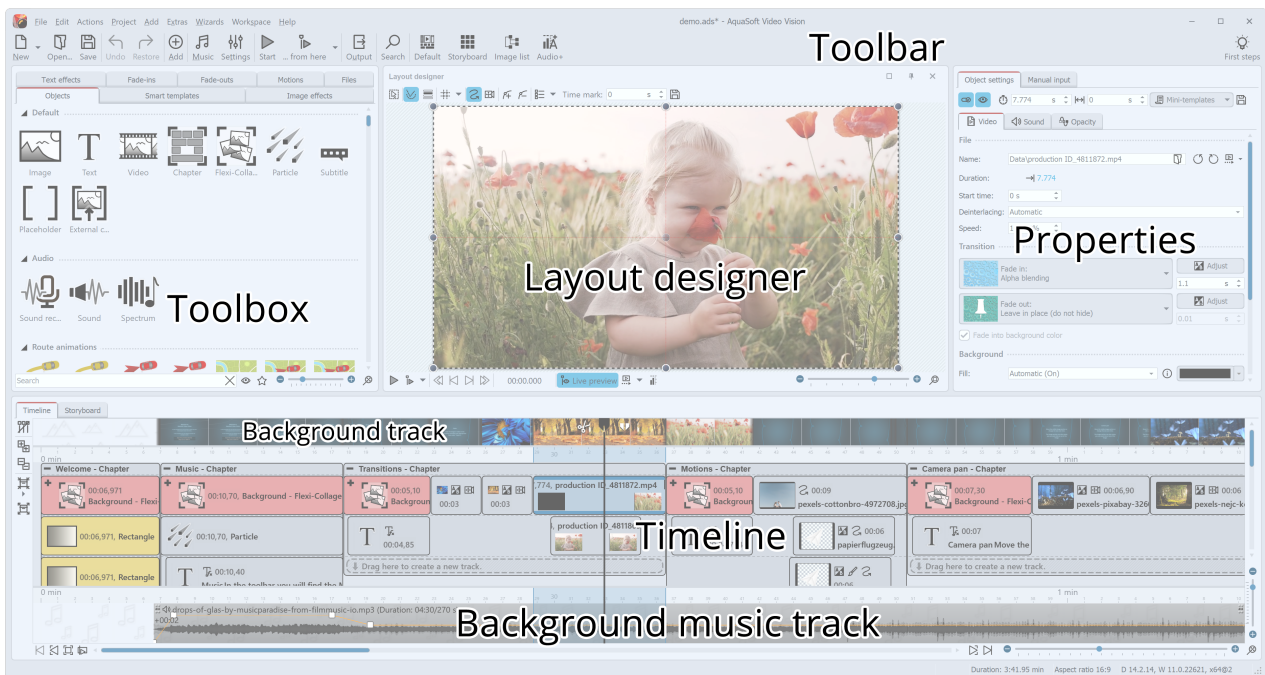

Areas of the program

The Toolbar

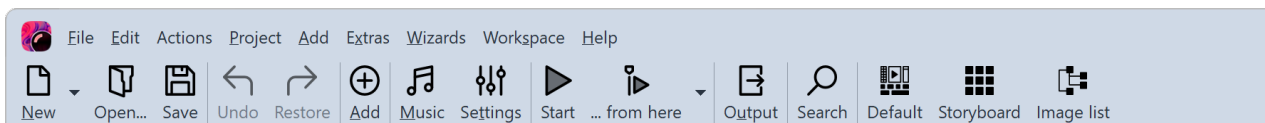

Toolbar at the top of the user interface (Video Vision)

Under **Workspace / Icons with captions** you can switch the labeling of the Toolbar elements on and off.

The individual symbols of the Toolbar:

Creates a new empty project.

Opens an already saved project.

Saves your project.

Undo / redo last action.

Adds images, videos and sounds to your project.

Opens the dialog for inserting the background music.

Opens the Project settings. These settings apply only to the currently opened project.

Plays your presentation from the beginning.

Plays the presentation from Playhead position or from the marked position (switchable).

Opens the Output Wizard for creating videos, Blu-rays and DVDs.

Allows searching for texts, file names and keywords in the project.

Loads the *Default* workspace of the program.

Loads the *Storyboard* workspace of the program.

Loads the *Image list* workspace of the program. VIDEO VISION STAGES

Loads the *Toolbox* workspace of the program.

Loads the *Vertical Timeline* workspace of the program. STAGES

Loads one of your saved workspaces of the program. VIDEO VISION STAGES

Properties / Object settings

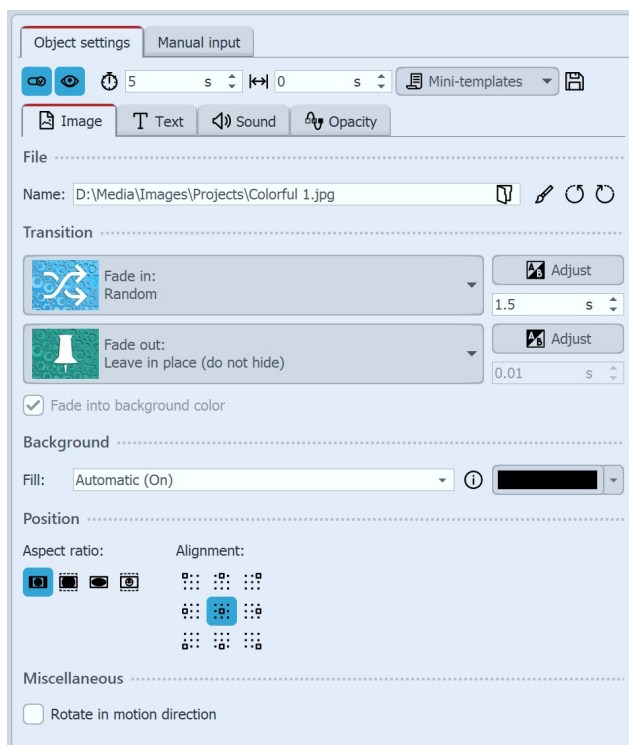

Properties of an image object

Each object has certain *Properties* that are displayed when you click on the *Object* in the *Image list*, *Timeline* or *Storyboard*. In the example here, the *Properties* of an *Image* object are displayed.

Here you can determine, for example, the display duration (under *Duration*) of your image and the type of *Fade-in* and *Fade-out*.

On the *Text* tab, you can label the image and set text formatting. On the *Sound* tab, you can assign a self-recorded comment or sound to the image. On the *Transparency* tab, you can set a transparency curve.

The individual objects and their properties are explained in detail in the chapter [Properties of objects](#) ³⁴⁵.

The properties of effects are explained in the [Live effects](#) ¹⁵⁷ and [Object effects](#) ²²⁸ chapters.

3.1 The Layout designer

In the *Layout designer* you can see the preview of your presentation. Here you can see how images and texts will be rendered on the screen. The *Layout designer* is your workspace for placing objects. Move images, videos, text, and more where you want them, and use the handles on the objects to zoom in or out. In the *Layout designer*, you also set the flow of [Motion paths](#) ¹²⁷ and [Camera pans](#) ¹¹⁰.

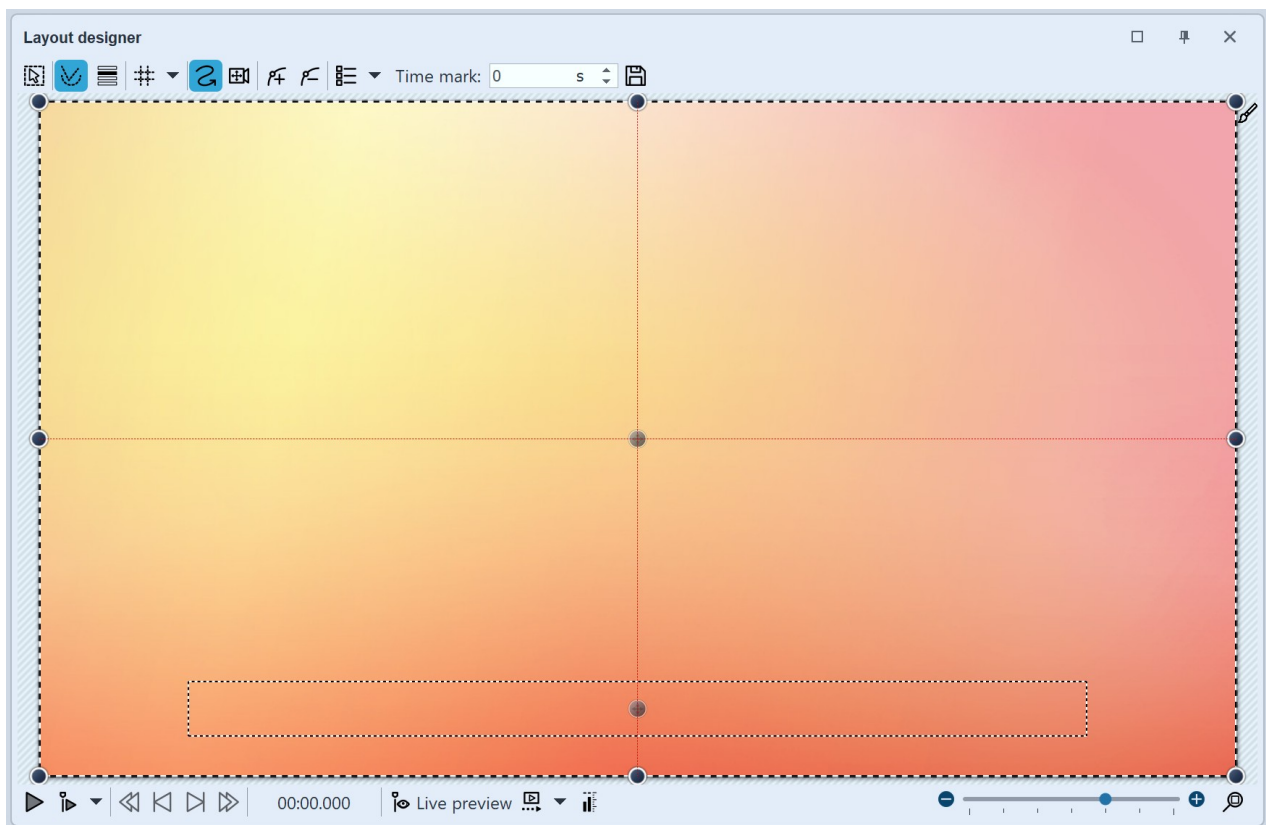

Preview in Layout designer

The following icons are available for viewing in the Layout designer:

Selection frames can be dragged across the entire Layout designer area to select multiple objects.

Displays paths and path points of all selected objects.

Displays objects that would obscure the selected one.

Selection of the grid to which the images and objects can be aligned.

At the bottom of the Layout designer you will find buttons to control the playback behavior.

Plays the presentation from beginning to end.

Plays the presentation from the point where the Playhead is located or from the marked object (switchable).

Activates the [Live preview](#) in the Layout designer.

STAGES Preview the motion path directly in the Layout designer and edit the motion path as it runs.

VIDEO VISION **STAGES** Select whether [proxy videos](#) should be shown in the Layout designer during design and/or playback.

Displays the volume level during playback in the Layout designer.

Restores the normal view/default zoom in the Layout designer window. The slider to the left of it zooms in and out of the Layout designer view.

When you play the presentation in the Layout designer, the bar changes.

Pauses the playback.

Ends the playback.

Jumps to the previous image when Player is paused.

Jumps to the next frame.

00:00.000

Displays the timecode from the position of the playhead in the Timeline.

Areas in the Layout designer

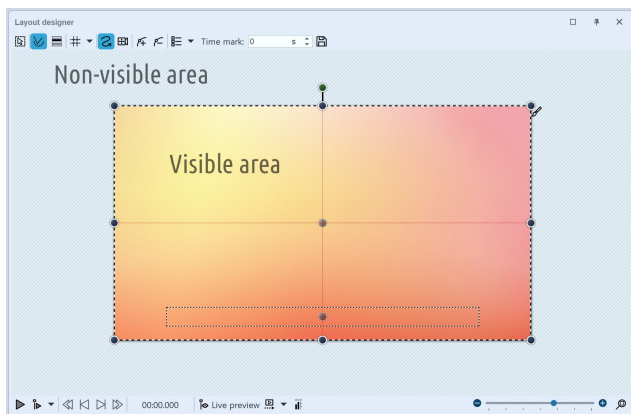

Areas in the Layout designer

There are two areas in the *Layout designer*. The visible area contains all the elements that will later be visible when the presentation is played. The elements placed in the non-visible area are not visible when the presentation is played. The non-visible area can be used to lead *motion paths* beyond the edge of the image. This way, you can have elements of your project fly in or out of the visible area. Movements can therefore already take place outside the visible area and then merge into the visible area. For example, you can have images and text move across the screen from left to right.

Use the slider at the bottom right of the Layout designer to zoom in and out of the visible area.

Grid in the Layout designer

In the *Layout designer* you can show a grid. There are several options for this:

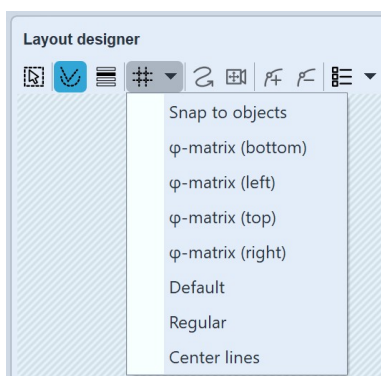

Grid options (Stages)

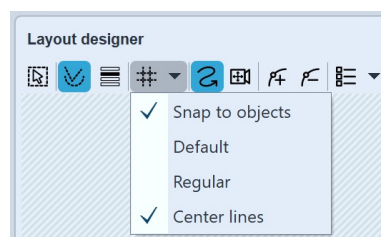

Grid options (SlideShow)

<i>Snap to objects</i>	Objects, such as images or text, orient themselves to the objects available in the Layout designer and snap to them.
<i>Default</i>	The grid is divided to match the aspect ratio.
<i>Regelmäßig</i>	The boxes of the grid have the same height and width.
<i>Center lines</i>	A horizontal and a vertical center line are displayed.
<i>Phi-Matrix</i>	Displays lines for the golden section.

All grids can be combined with each other. To do this, select the various grid options. A check mark will then appear in front of each active option. With another click you can deactivate the option again.

Control of the view in the Layout designer

You can reduce and enlarge the view in the **Layout designer** with the **-/+** slider, but also with the combination of the **CTRL** key and turning the **MOUSE WHEEL**. Furthermore, when you move the mouse over the Layout designer, a horizontal and vertical scroll bar appears at the bottom and right, respectively.

3.2 Live preview

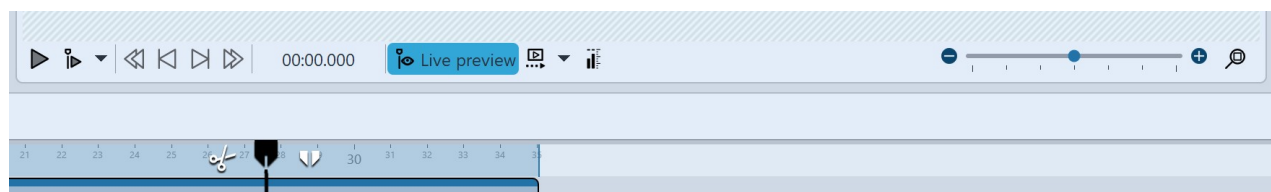

Live preview icon in the Player control panel

You have the option to view your project or specific sections live in the Layout designer. This works via the Playhead, which you can move manually in the Timeline. To activate the live preview with Playhead, click the Playhead-eye icon located at the bottom of the Layout designer.

Then select the objects you want to view in Timeline and move the playhead back and forth to the desired position in Timeline to view the preview. You control the speed of the preview via the speed of the movement with the playhead.

Use the live preview in [Video editing](#) ^[86] to search for suitable places in a video for cutting.

In **Stages** you can also find the [Motion Path Preview](#) ^[29].

There is a limit to the number of objects that can be displayed in the live preview. The number depends on the value set for ["Objects simultaneously"](#) ^[376] under **Tools / Program settings / Layout designer**.

3.3 Motion path preview

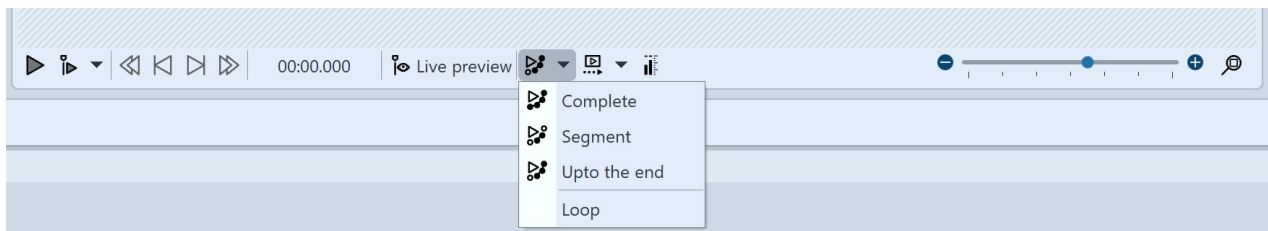

Motion path preview in Player control

STAGES

In Stages you have the option to play back the motion path of an object even while you are adjusting it.

To use the preview, select a mark of your motion path and use the small triangle on the right of the icon to select one of the three playback options. Then click the motion path preview icon to start or stop playback.

Complete	Plays the entire motion path.
Segment	Plays a specific segment of the motion path.
Upto the end	Plays the motion path from the selected mark to the end.
Loop	Repeats the selected movement (Complete, Segment or Upto the end).

3.4 The Toolbox

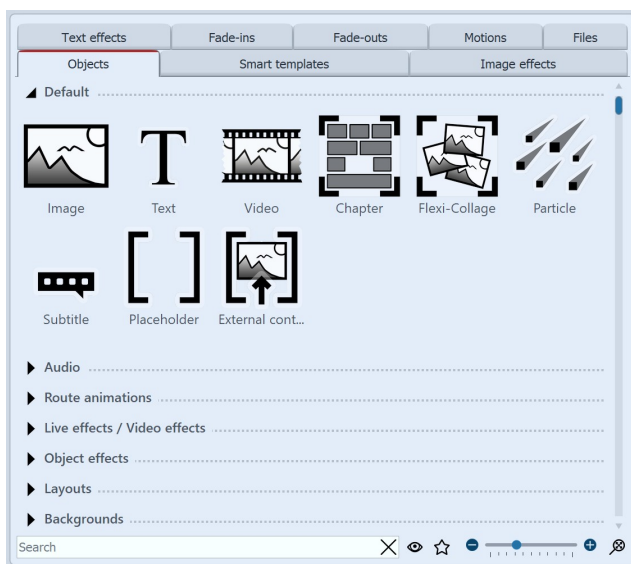

Objects in the Toolbox

You can find the **Toolbox** in the **Default workspace** on the left side.

In the **Toolbox** you will find all objects that can be inserted into a project. You can click on them and drag them to the desired position in the Timeline, the Image list or also to the Layout designer by holding down the left mouse button. This process is called "drag and drop".

Alternatively, you can also double-click on one of the objects, it will then (depending on the [Program settings](#)³⁷³) be inserted into your project at the end or to the right of the currently selected object.

Zoom in or out the icons using the slider located at the bottom right of the Toolbox or right-click in the Toolbox and select "Zoom in/out icons". Click on the magnifying glass in the corner to restore the default zoom of the Toolbox.

In the **Search field** you can search for elements located in the currently opened Toolbox tab.

1 Areas of the Toolbox

The Toolbox has different areas that you can access via tabs. The sections in the areas can be expanded and collapsed using the triangles on the left edge. To expand or collapse all sections at once, right-click in the Toolbox and select the desired option.

The following is a brief overview of the individual areas of Toolbox. More detailed information can be found in the corresponding chapters of this manual.

1.1 Objects

Under the **Objects** tab you will find the most powerful and at the same time elementary tools.

Right in the first section you will find the **Default** objects, such as image, text, video and sound. These are the most important elements that will mostly make up your project.

- The Chapter object allows you to create as many tracks as you want - learn more about this in the [Working with multiple tracks](#) ^[96] chapter.
- Furthermore, you will find the Flexi-Collage, the function of which is described in more detail in chapter [Flexi-Collage](#) ^[349] chapter in more detail.
- Particles are explained in more detail in the chapter [Creating a particle effect](#) ^[290].
- **VIDEO VISION** **STAGES** The use of subtitles is explained in the [Subtitles in different tracks](#) ^[68] chapter.
- The function of the placeholder is explained in the [Placeholder](#) ^[362] chapter.
- **STAGES** To learn more about designing in 3D space, see the [Creating 3D scenes](#) ^[293] chapter.

In the section **Recording** **VIDEO VISION** **STAGES** you will find the possibility to record comments and sounds with the **Sound Wizard** via sound recording object and thus insert them directly into a project.

Do you want to run a line, vehicle, or other object along a specific path? Or are you looking for maps to display your travel route in your presentation? Help yourself to the selection of possible designs in the Route animation section. The [Animated paths and routes](#) ^[148] chapter gives you a glimpse of the vast design possibilities.

Under **Live effects/Video effects** you'll find effects that you can use to affect the appearance of your photos and videos. Read more about each effect and learn how to apply them in the [Live effects](#) ^[157] chapter.

In the **Object effects** section you will find ready-made effects where you only need to insert images or videos. In the [Object effects](#) ^[228] chapter, each of the effects is discussed individually so that you can easily understand and apply them.

Layouts let you quickly arrange photos and videos into collages. Learn more about these effects in the [Layout and sublayouts](#) ^[228] chapter.

At the very bottom of Toolbox, in the **Control** section, you will find objects that allow you to control the presentation manually. Read more in the [Automatic and manual sequence](#) ^[312] chapter to learn how to use the **Pause** object and the **Play** object.

In our video "[Standard-Objekte in der Toolbox](#)" you can learn more about the functions. (Link address: aquasoft.de/go/1bcj)

1.2 Further Toolbox areas

In addition to the **Objects** area, the Toolbox offers you further tabs for which this manual provides instructions. To facilitate the overview, here is a selection of the chapters in which you will find explanations of the areas of Toolbox:

- To learn how to apply **Image effects**, see the [Image effects](#) ^[284] chapter, and to learn how to create your own image effects, see the [Image editor functions](#) ^[286] chapter.
- For information on how to use **Text effects**, see the [Labeling an image](#) ^[41] chapter. Read more about creating and saving your own text effects in the [Saving your own templates](#) ^[301] chapter.
- For information on **Fade-ins** and **Fade-outs**, see the [Assign transition](#) ^[140] chapter.
- For detailed help on **Motion**, see the [Motion paths](#) ^[121] chapter.
- You can get to know the **Smart templates** better in the [Smart templates](#) ^[133] chapter.

- The **Files** tab opens the File Browser. From there you can easily insert [images](#)^[8] and [videos](#)^[10] into your project.

If you right-click on a file in the file browser, you will see the context menu, which you also know from Windows. Here you can, for example, open the file in an external program for editing.

2 Toolbox-Hide elements/set as favorite

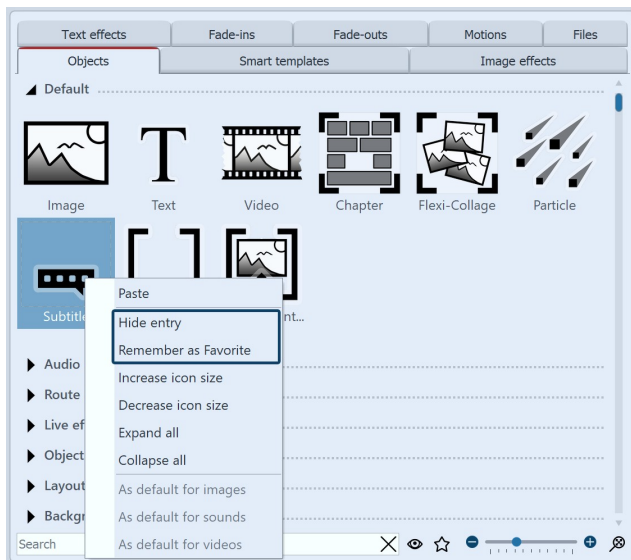

Toolbox - Hide elements/Set as favorite

For a better overview, you can **hide** elements of **Toolbox** that are not needed or mark frequently used ones as **favorites**.

To hide a **Toolbox** element, right-click it and choose **Hide entry**.

To highlight a **Toolbox** element, right-click it and select **Remember as favorite**.

If you want to see **hidden** elements in the Toolbox, click on the **eye icon** at the bottom of the Toolbox.

To make an element that is not displayed visible again, right-click on it again and select **Show entry**.

To display only (previously) favorited elements in the **Toolbox**, click on the **star icon** at the bottom of the **Toolbox**.

You can remove an object marked as a favorite by right-clicking it and select **Remove from favorites**.

3.5 The Timeline

With the help of **Timeline** you coordinate the timing of your images, texts, sounds and videos. This way you can display different elements one after the other, simultaneously or time-shifted.

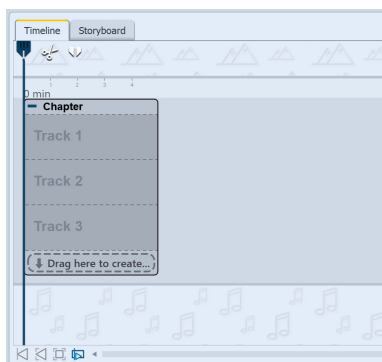

Empty Timeline in Premium

When you start the program or create a new project, you will find a **Chapter** object at **Timeline** that allows you to start directly with several tracks. You can define how many tracks the start chapter has under **Extras / Program settings / Timeline / Chapter tracks**.

There are specially marked Permanent tracks in this start chapter. You can read more about this in the chapter [Properties of objects: Chapter](#)^[350].

To learn how to work with multiple tracks, refer to the chapter [Multiple tracks](#)^[96].

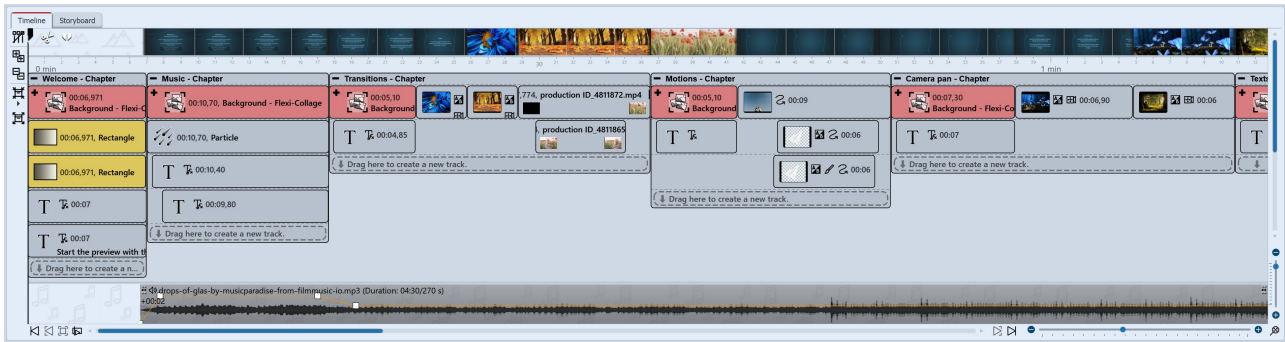

Timeline with multiple tracks (Video Vision)

1 Timeline - Enlarge or reduce view

In the lower right corner there are two small sliders, one vertical and the other horizontal. With these you can set how high or how wide the objects are displayed in the *Timeline*.

The magnifying glass icon at the very bottom right restores the *default Timeline zoom*.

You can also zoom in or out of the view in the Timeline using the mouse wheel.

- Change width: **CTRL KEY** + **MOUSE WHEEL**
- Change height: **SHIFT KEY** + **CTRL KEY** + **MOUSE WHEEL**

2 The background track

At the top of *Timeline* you can see the *background track*. It shows the overall context of your project and helps to see what the background looks like at the start of an object located in the Timeline.

The *background track* calculation indirectly helps to see older objects left lying around when playing "from here" in the Layout designer, which are not actively drawn at the selected playback position.

You can influence the height of this track at its lower edge. Change the height of the background track by moving the mouse over its lower edge until a small double arrow appears. Now drag the background track larger or smaller while holding down the mouse button. You can also close the background track in this way.

3 In der Timeline navigieren

At the bottom of Timeline you will find a scroll bar for longer projects, with which you can scroll horizontally in your project. The following buttons also help you navigate or navigate to objects in the Timeline:

Jump to beginning / Jump to end (button active only if Timeline-beginning/Timeline-end is not visible on the screen).

Jump to the beginning of the chapter / Jump to the end of the chapter.

Jump to the selected object.

SetPlayhead to the stop position of the Players.

STAGES Jump to chapter or Flexi-Collage. Selection is made via list.

You can also navigate in the Timeline with the help of the mouse wheel:

- Horizontal navigation: **MOUSE WHEEL**

- Vertical navigation: **SHIFT KEY** + **MOUSE WHEEL**

If there is a large number of objects in the *Timeline*, it is convenient to choose a smaller display to get a better overview.

For a better overview, you can collapse open chapter objects or Flexi-Collages. To do this, use the small Minus icon located at the top left of each object that allows tracks.

4 Symbols on the Timeline **VIDEO VISION** **STAGES**

On the left side of Timeline you will find the following icons that support your work in Timeline:

Removes all Timeline markers.

Open all containers (chapters and Flexi-Collages).

Close all containers (chapters and Flexi-Collages).

Combine selection in a container (chapter, Flexi-Collage or **STAGES** 3D scene).

Remove the enclosing container (chapter, Flexi-Collage or **STAGES** 3D scene).

STAGES Open / close all keyframe tracks.

STAGES Arrange selected objects horizontally / vertically / in steps.

Stages users can find more symbols and special functions described in the [Working with Keyframes](#) ³⁶ section.

5 Symbols on objects in the Timeline

The **Timeline** also shows you which effects, animations, etc. are assigned to the objects. You can see this by the small symbols that are displayed on the respective object in the **Timeline**. The following symbols are available:

 Transition	 Image effect	 Movement path
 Text without animation	 Text with animation	 Camera pan
 Video file	 File contains sound	 Opacity

6 Play "from here" with the Playhead

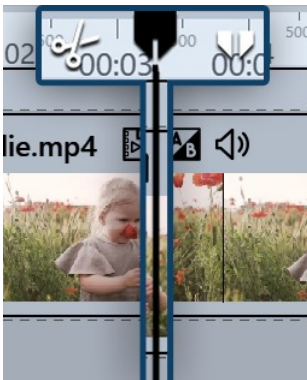

Playhead shows playback position

In the **Timeline** there is a **vertical line** that allows you to set the playback position. This line is called "**Playhead**". At the top of the Playheads you will find two icons that serve you as editing tools (more about this in the chapter [Editing videos](#)).

Drag the **Playhead** or click the mouse in the Timeline to the point from where you want to start the preview and then click the "**From Here**" button.

You can influence the behavior of Playheads under **Tools / Program settings / Timeline / Behavior**.

Timeline

Display

Style: Rounded

Video thumbnails: At the beginning and at the end

Tracks in chapter: 3

Note: When creating a new project, a chapter is created with the selected number of tracks if it is greater than 0.

☐ Show tooltips (descriptions under the mouse pointer)

Note: The activation of this option becomes effective if tooltips for the program (under User Interface) are also active.

☒ Show hundredths of a second
☒ Use large placeholder tracks

Edit

☒ Use other objects as snap guide
☒ Use time raster

Snap distance: 20 pixels Time raster: 0.1 s

Behavior

Playhead... does not change with object selection

Settings for Timeline

Under **Extras / Program settings / Timeline** you can make further configurations of the Timeline.

Here you can change the snap-in behavior and the display in the **Timeline**. To save space in the Timeline, you can remove the checkmark from "Use large placeholder tracks". This will cause the "Drag here to create new track" hint in chapter objects and Flexi-Collagen to be displayed only minimized.

If you want to place an object directly under another object or at a specific time, the snap behavior can help you position objects accurately.

7 Markings in the Timeline

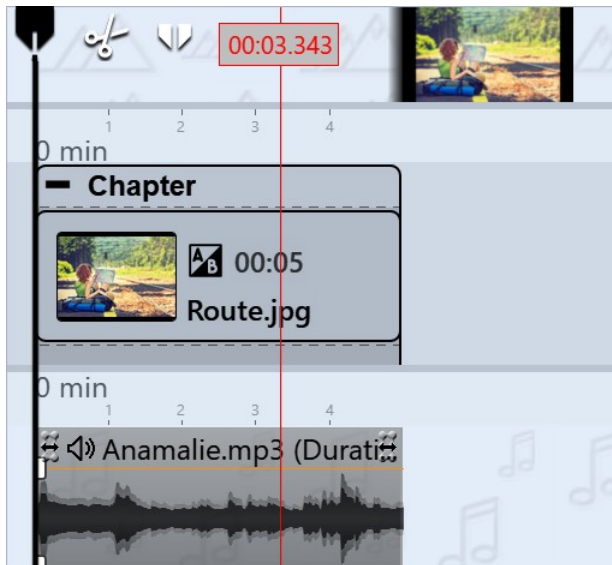

Timeline with marking

Press the **SHIFT** key and click on the Timeline in the *Timeline* (see image on the left). A red line appears, which you can move by holding down the mouse button. The line goes over your inserted objects and the *background music track*.

You can also set Timeline markers while the project is previewing in the *Layout designer*. Always press the **ENTER** key at the time you want to insert a marker.

If you want to delete a line, just click with the right mouse button on the line in question. To delete all markers at once, click *Remove all Timeline markers* under *Project* or click the corresponding button on the left of the Timeliner border in VIDEO VISION and STAGES.

The markers act magnetically to help you align your images in multiple Timeline tracks or match them to music bars.

8 Object colors in the Timeline STAGES

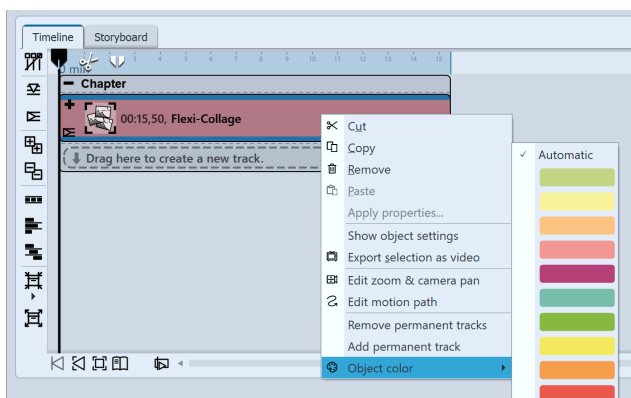

Set object color

For a clearer *Timeline* organization, you can color objects according to your own criteria. For example, you can mark chapters in a project that you want to edit later, objects that serve as templates or that have certain settings.

Right-click the object you want to recolor in the *Timeline* and select *Object color* and the desired color.

With the *Automatic* setting you get back the color with which the object would be colored by default.

3.6 Working with keyframes

1 What can you use keyframes for? STAGES

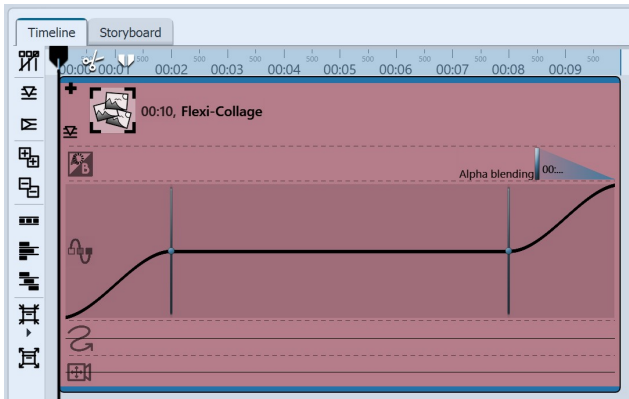

For each animation, the object contains multiple keyframe tracks

In **Stages**, you can control the transparency, fade-in and fade-out, camera pan, motion path, and text fade-in in the Timeline via keyframes, among other things. This makes it easier for you to time the effects with each other.

If you are working with music or sound, the effects can be precisely matched to the sound using the keyframe track, but the effects can also be better matched to each other using the keyframes.

A keyframe always represents a specific setting that is displayed at a specified time.

The values that lie between two keyframes are automatically generated by **Stages**. This allows you to control a transparency gradient, motion, or crossfade

entirely using keyframes.

2 How to open the keyframe tracks?

Each object in the *Timeline* has *keyframe tracks* that can be used to control various effects.

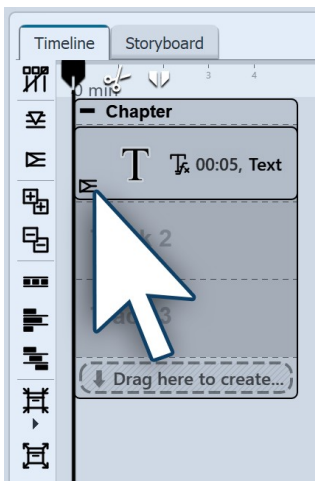

Expand keyframe tracks

The *keyframe track* expand and collapse icon is located on each individual object.

If you want to save space in the *Timeline* and do not want to display each individual *keyframe track*, simply leave the others collapsed. Then only use the button for expanding the *keyframe track* that is located on the respective object.

On the left edge of the **Timeline** there are ten small buttons that make it easier for you to work with the **tracks** and the **keyframes**. You can use them to expand and collapse all **tracks** at once, show or hide all **keyframe tracks**, and decide how to arrange objects. To learn more, see [Symbols in the Timeline](#) ³³.

3 How to use keyframes?

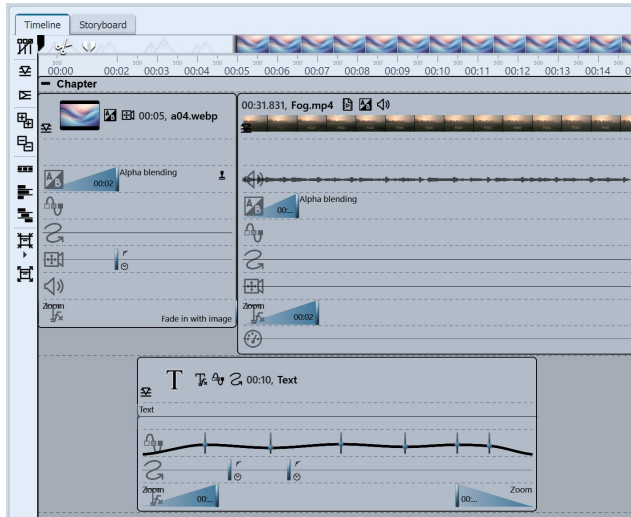

Opened keyframe tracks

keyframe track.

First, expand the **keyframe tracks** of the object. Depending on the type of object, different **keyframe tracks** are available. You can see which effect or property can be set in each track by the icons at the beginning of each keyframe track.

If you want to edit the **keyframes** in a specific track, first click in the respective track. This is then highlighted by a slight enlargement.

Then click anywhere within that track to create a **keyframe**. This keyframe can create a new **motion mark** in the track for the **camera pan**, whose properties you can specify in more detail in the **Layout designer**, for example.

A keyframe in the **transparency track** creates a new point in the **transparency curve**. You can already see this curve with its ups and downs directly in the

4 Meaning of the symbols in the keyframe tracks

When you expand the **Keyframe tracks**, you see a separate icon at the beginning of each track. The icon indicates which effect you are affecting with the respective keyframe track.

-  Duration and type of fade-in or fade-out.
-  Duration and modulation of opacity (transparency curve).
-  Time interval between the marks of a motion path.
-  Time interval between the marks of a camera pan.
-  Time course of the change in volume.
-  Duration and type of text effect.
-  Playback speed of a video.
-  Text or image with property "Leave in place (do not hide)".

The videos "[Was sind Keyframes und wozu nutze ich sie?](https://aquasoft.de/go/key1)" (Link address: aquasoft.de/go/key1) and "[Keyframes, Kurven und Effekte](https://aquasoft.de/go/key2)" (Link address: aquasoft.de/go/key2) provide a detailed introduction.

3.7 The Storyboard

Besides the tab for the *Timeline* there is also a tab for the *Storyboard*. In the *Storyboard* you can see the preview images for all objects. Here, the display of time is omitted, so all objects are of the same length and are only arranged in order. If you are creating a large project, you can find a specific image more quickly here. By dragging with the mouse, you can also change the order of the objects here.

If you switch to the *Storyboard* workspace under *Workspace / Storyboard*, the *Storyboard* is displayed even larger. This gives you a much better overview of the files you have already inserted. With the size slider at the bottom right you can reduce or enlarge the preview images.

Storyboard of your project

If you have deactivated an image in your project via the properties ("Do not consider object during playback"), it will no longer be displayed in the Timeline. The Timeline only displays objects that are also to be played back. If you want an image to be considered again, activate it via the Storyboard or the Image list.

3.8 Image list

VIDEO VISION STAGES

You can load the *Image list* under *Workspace / Controls / Image list* or select it from *Workspace / Image list*. In the *Image list*, all objects of the current project are displayed, including the associated duration. You can also display the shooting date and other parameters. To find out how to integrate these into your interface, please refer to the chapter [Setting the workspace](#)³⁶⁷.

Image list										
Object	Start time	Duration	File size	File date	Settings	Track	Keywords	Exif	File name	Capture date
✓ 1. Chapter	0 s	20 s								
✓ 1. golden light.jpg	0 s	5 s	41,557	5/15/2021 11:22:43 AM		1		✓	D:\Media\Images\Projects\golden light.jpg	
✓ T 2. Text	5 s	5 s								
✓ 3. cappuccino.jpg	10 s	5 s	109,821	5/15/2021 11:35:03 AM				✓	D:\Media\Images\Projects\cappuccino.jpg	
✓ 4. blue light.jpg	15 s	5 s	119,069	5/15/2021 11:19:54 AM				✓	D:\Media\Images\Projects\blue light.jpg	

Clear representation in the image list

You can see the start and idle times of the objects here. For images, the file size and the file name are displayed. You can select yourself which parameters are to be displayed under *Extras / Program settings / Image list*.

If there is a check mark in the *Exif* column, your images contain *Exif data* (e.g. date taken, camera model and resolution of your images). These can also be displayed in the current presentation. In the [Variables](#)⁶⁵⁷ chapter you will learn more about how to include the Exif data in your project.

In the *Image list*, the *Track* column informs you in which track the object in the *Timeline* is located. If the entry is empty, the object is in the first track. You can always create several tracks within a chapter. You can change the order of the objects here by moving the elements with the mouse ("drag-and-drop").

3.9 Manual input

Manual Input helps you place objects in the Layout designer, resize objects, and time motion marks in animations, route animations, and camera pans/zooms.

Open Manual input VIDEO VISION STAGES

You call up **Manual input** with the key combination **CTRL + M** or via the context menu (right-click) in the **Layout designer**. Double-clicking an object in the **Layout designer** also opens **Manual input**.

Manual input

the motion starts and ends more slowly. With three soft marks, you see a curved curve in the Layout designer. With the **Hard** mark type, a change of direction occurs abruptly, a movement proceeds at a constant speed. With three hard marks, you can see an angle in the Layout designer. With the **Bezier** selection, you will find additional handles at each marker to influence the bending of the soft curve. With the **Jump** mark type, there is no movement between the marks.

To customize the mark type for multiple marks at once, right-click a mark in the Layout designer and select **Select All Marks**. Once all marks are selected, right-click again and select **Curve type** and the desired type.

Size of predecessor: If you activate this option, the size of the previous position frame is adopted when a camera pan or motion path is executed.

Time: The time value of the selected mark appears here. You can adjust it by keyboard input if you have clicked in the field before.

The **Path settings** always refer to the entire path.

Time distribution: The time distribution of the markers of a path can be **individualized** or **evenly**.

With the "evenly" time distribution, there is only one start and end time and any number of marks without time in between. The path then runs at a uniform speed. In the Layout designer, the marks appear with hash marks (#1, #2, #3, etc.).

Timestamp: The duration of a path can be specified with a time unit (time in seconds) or defined via the object duration (**Percent of object duration**).

If the option **Percent of object duration** is selected, paths scale along with it when the duration of the object is changed. In the Layout designer, marks appear with percentage signs (e.g. 0%, 40%, 100%).

Timing STAGES: The path timing can be controlled by a curve. With the **No value** setting, the playback is linear between the first and the last mark. With a curve, the path can run faster/slower and forward/backward at defined times.

Active motion mark: Select the mark or the respective object to check or adjust the values.

Type of mark: The **Smooth** option is enabled by default. The change of direction in a motion path is smooth, and

Idle time: Specify how long a marker should be displayed with the selected value.

For route animations, this allows you to pause at a location before the route continues to be drawn. For camera pans, a pause time can be used to pause at a section of the image before the pan continues.

The **units** of the *Manual input* can be switched. To do this, click on the unit in the input field and select from the options offered.

Coordinates	<p>The Layout designer works with a virtual resolution of 100x100 percent. Since the output is always variable, no fixed resolution is used here.</p> <p>An image in the Layout designer is located exactly in the middle at: Percent: X=50% / Y=50% / Z=50%. Per thousand: X=500‰ / Y=500‰ / Z=500‰ 0 to 1: X=0.5• / Y=0.5• / Z=0.5•</p>
Size	If both values are 100% (or 1000‰ or 1•), the object frame fills the screen.
Rotation	Enter the rotation angle for the respective axis here. You can enter the value directly via the keyboard or adjust it with the arrow keys. The angle can be specified in <i>degrees</i> , <i>rotations</i> or <i>percent</i> . A "flat" rotation of an object, clockwise or counterclockwise, is achieved via the Z axis.
Rotation center	If you want to rotate your object around the center point, enter the value X=50% and Y=50%. For example, to rotate the object about the lower left selection frame edge, select X=0% and Y=100%.
Edges	The value 0 means here that the edge is on the left or above. Counting is always to the right or down. This means that the edge at the value 100% is located at the very right or at the very bottom. If a value above 100% is entered, the respective edge is located in the invisible area.
Relative input	If you activate the option, the values will always be applied relative to the currently existing position.

Depth sorting by means of the Z coordinate is effective only within a 3D scene. Outside of this, the depth sorting is only done by the sequence in the Timeline tracks.

4 - Texts and labels

4.1 Label images

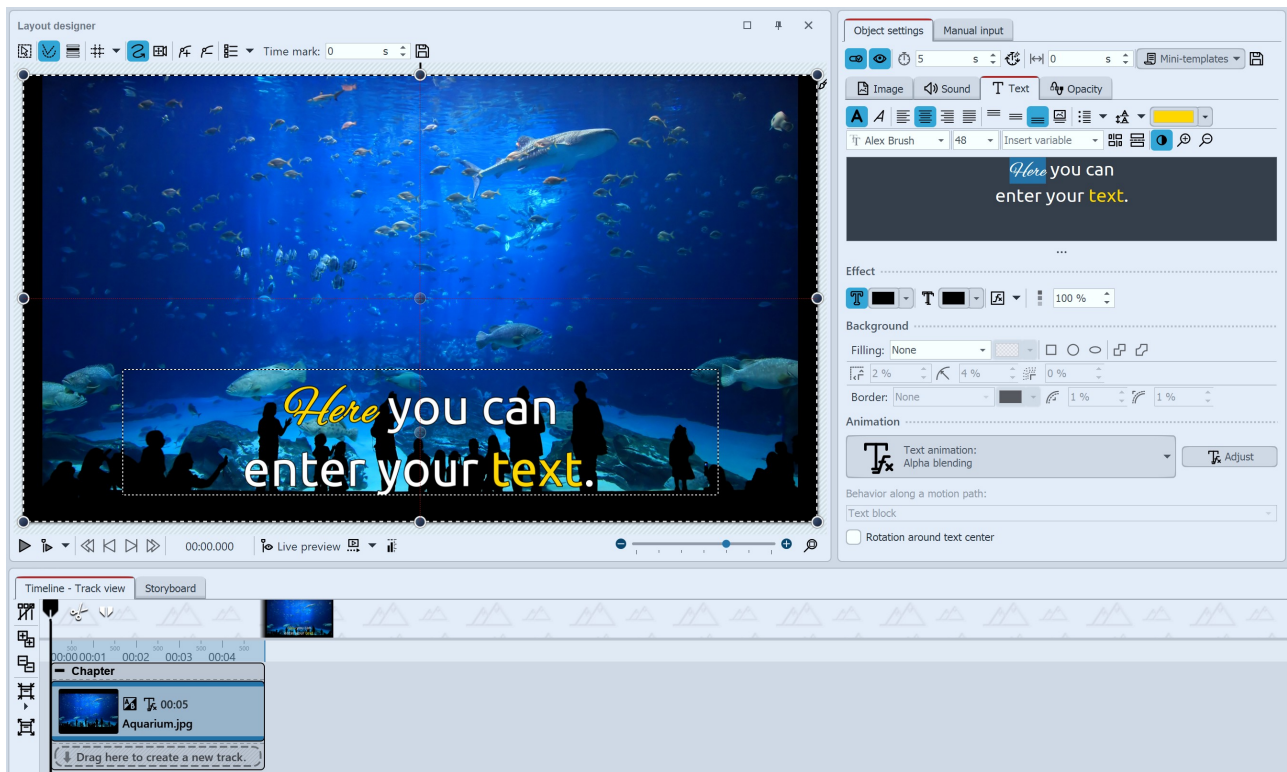

Text input for an image

Insert an image. In the **Properties** area you will find the **Text** tab. If the **Properties** window is not displayed in your view, right-click the image and select **Properties** from the context menu. You can also activate the display via **Workspace / Controls / Properties**.

1 Enter text in the Properties area

To label an image object, click the **Text** tab in the **Properties** area.

In the text field you can enter text and, after selecting the text, apply appropriate formatting, such as font, font size and font color. Under Alignment you can choose from the following options for positioning the text:

-  Positions the text at the bottom of the selection frame.
-  The text is displayed in the center of the selection frame.
-  Positions the text at the top of the selection frame.
-  Fits the text into the given selection frame (font size is reduced if necessary).
-  The text is displayed at the bottom of the image. This also applies if the image is displayed in a reduced size.

Enter the desired image caption in the text field. Select the text to change the default font and font size. Use **CTRL + A** to select all the text at once in the text box.

If you want the text to have a certain color, select it first. Now you can specify the color using the color selector (located to the left of the font selection).

2 Control duration of text insertion via keyframe STAGES

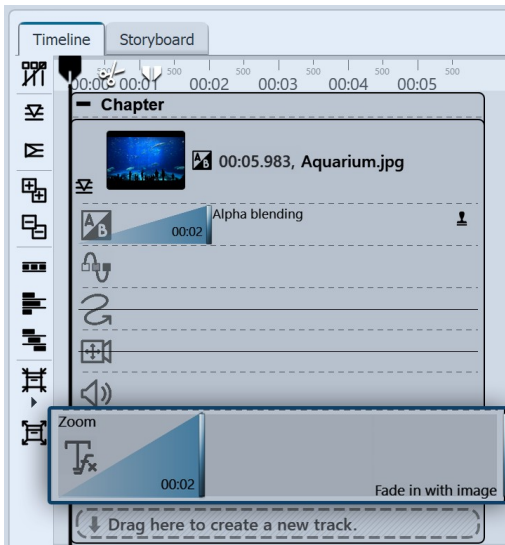

Keyframe track for text animation

In **Stages** you can also control the duration of the fade-in or fade-out of the text via the **keyframe track**. To do this, open the **keyframe track** and click in the track for the text animation.

Here there is a keyframe for fade-in and fade-out (if this is activated), with which you can control the end of the fade-in and the beginning of the fade-out.

How to underline text is shown in our blog article ["Text unterstreichen"](https://aquasoft.de/go/textus). (Link address: aquasoft.de/go/textus)

4.2 Labeling videos

You have several options for adding text to videos. These include

- direct labeling in the video properties on the Text tab
- multi-track working with video and text objects
- **STAGES** automatic subtitling ([Transcription](#) ⁴⁴).

You can find out more about this in the following sections. Select the most suitable solution for your purpose.

Labeling in the video properties

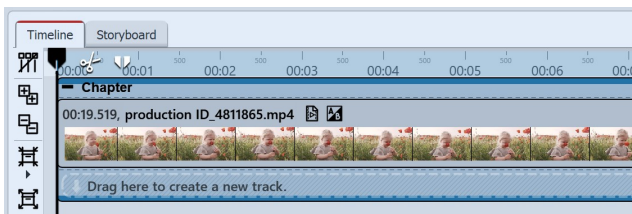

Video object in the Timeline

In this variant, the video object is labeled directly.

Select the video in the Timeline and go to the properties of the video object.

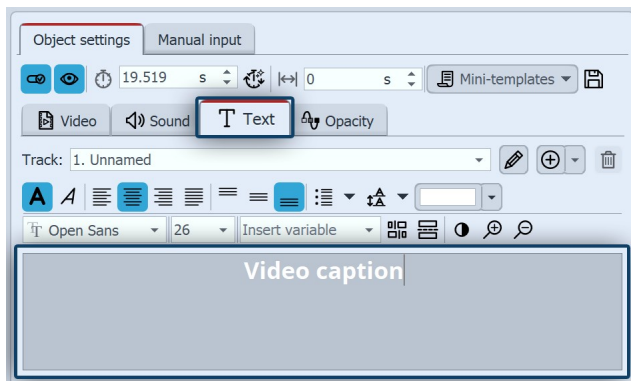

Video properties, Text tab

In the properties of the video object, click on the **Text** tab. Enter your text. This will be displayed for the entire duration of the video object.

As videos may be displayed for a very long time, a permanently visible caption for the entire duration of the video is not always useful. You can influence the display duration of the text with [Text timing](#).

Alternatively, you can work with individual text objects.

If the video is cut after inserting a caption, the text is included in every video snippet.

Multi-track working with video and text objects

This variant is particularly suitable if new captions (e.g. with the names of the protagonists) are to be repeatedly displayed on a longer video.

As videos are often displayed for longer than images, a permanently visible caption is not always useful. Videos therefore do not have built-in captions like images. If you want to label a video, use the **Text object** in a separate text track. To create a text track, you must first insert a **Chapter**.

1 Insert a Chapter for multiple tracks

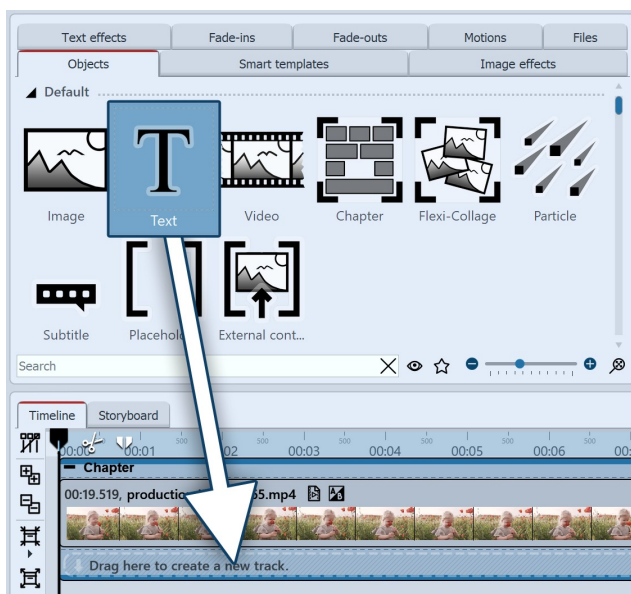

Insert text under video

1 Insert chapter

As soon as a text object is to be displayed over a video, a second track is required. You can obtain this with the **chapter object**. The chapter object allows you to work with several tracks.

Use the start chapter that is available for new projects or drag a **chapter object** from the **Toolbox** to the **Timeline**.

2 Insert video

Drag the video object into the top track of the chapter. Place a text object in the second track.

3 Insert text object

The text track should be displayed on the video. To do this, insert a text object in the **Timeline** under the inserted video. (If you do not see any permanent tracks, drag the **text object** to "**Drag here to create new**

track").

In the **Properties** area, enter the text in the text field.

If required, place additional text objects in the track below the video.

You can find out more about working with multiple tracks in the [chapter of the same name](#).

On the following pages, you will learn more about automatic transcription and text timing.

4.3 Add transcription

STAGES Generate automatic captions for videos or sound objects with speech or vocals and make speech visible in text form. This allows subtitles to be displayed directly in the video and customized. Creating karaoke videos or adding images to podcasts are other possible use cases.

The automatic transcription is created with the help of artificial intelligence (AI). Your audio data is transcribed on your device. Depending on the size of the language model, this requires large amounts of RAM (approx. 7 GB) and a lot of computing power.

When you start the AI-supported transcription for the first time, the necessary software is downloaded once (online connection required) and saved on your computer (approx. 1.46 GB). It is then permanently available in the program.

1 Automatic transcription

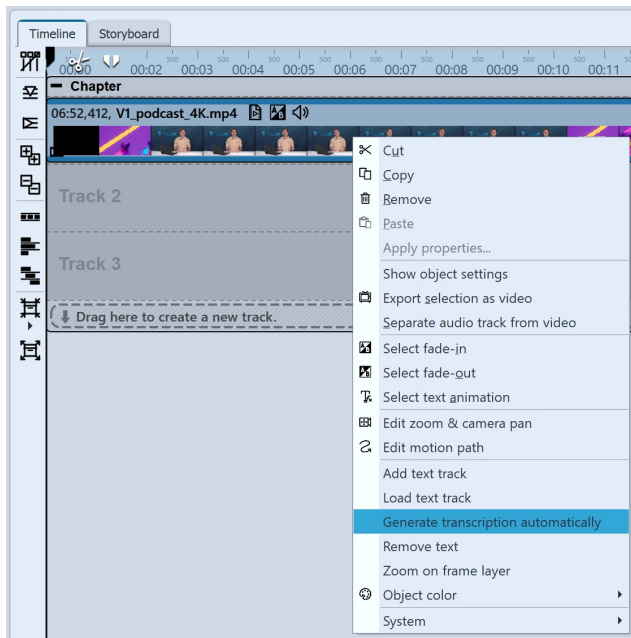

Start automatic transcription at Timeline

Insert a sound object (e.g. a song with vocals), a voice recording or a video in which someone is speaking into the *Timeline*.

To start transcribing, right-click on the video or sound object in the *Timeline* and select ***Generate transcription automatically***.

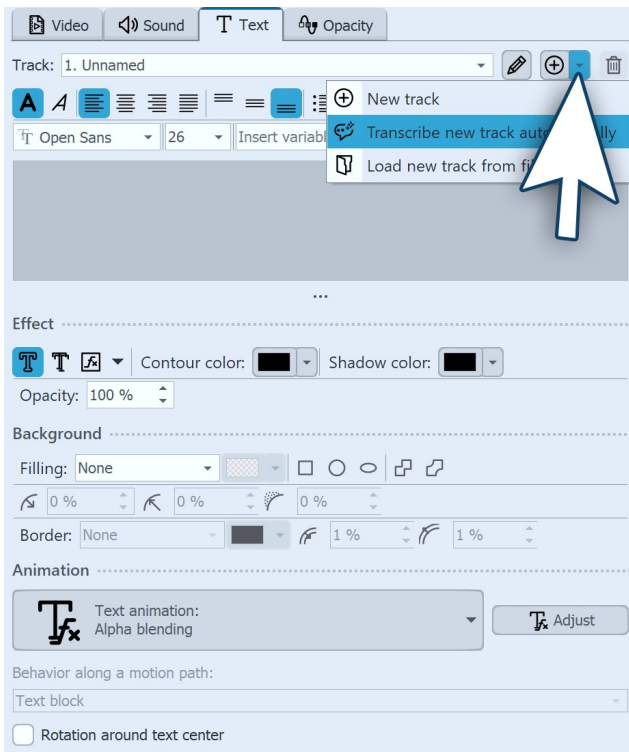

Start automatic transcription in the properties

2 Properties for transcription

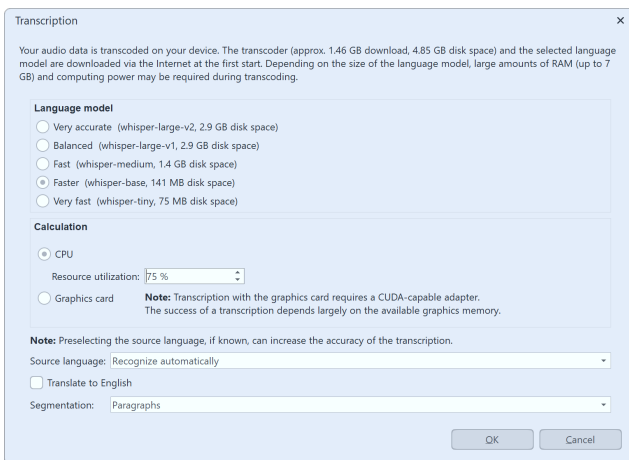

Settings for the transcription

will receive the text with a separation into longer phrases. **Words and paragraphs** identifies paragraphs, which in turn are segmented word by word.

Click **OK** to start the transcription.

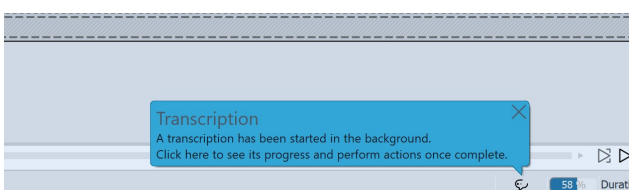

Transcription symbol on the Timeline
corresponding message here.

Alternatively, go to the **Text** tab in the **Object properties**, click on the **Plus** icon and select **Transcribe new track automatically**.

In the next step, you can select the **language model** and thus influence the accuracy and speed with which the text is to be analyzed.

The calculation can be carried out in the CPU or - if technically possible - by the graphics card. How long the transcription takes depends not only on the selected model settings but also on the performance of your hardware and the volume of text to be transcribed.

Specify the language of the speech or vocals in your video or sound file. This can increase the accuracy of the transcription.

Segmentation is used to define how many timing marks are generated. When segmenting **words**, each word receives a timing mark. If you select **Paragraphs**, you

The transcription takes place in the background.

At the bottom of the **Timeline** you will see an animated transcription symbol during the process. By clicking on the symbol, you can monitor the progress of the transcription or cancel the transcription.

If a transcription is ready, you will receive a

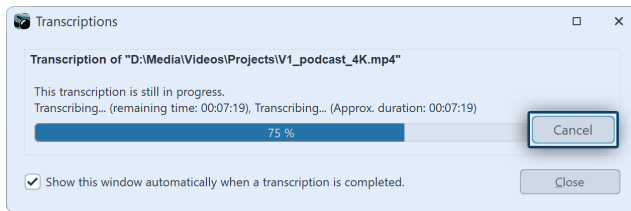

Language model is downloaded

The first time a language model is used, it is first downloaded (Internet connection required).

Once the download is complete, the transcription starts automatically. The entire object is always transcribed, regardless of whether it is cut in the Timeline or not.

Click **Close** to close the window and continue working on the project while downloading or transcribing.

Several transcriptions can also be started in parallel. These are listed together and processed one after the other.

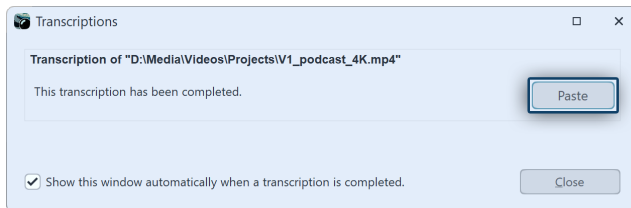

Apply the transcription

As soon as the text has been transcribed, you will receive a message. Click the **Insert** button to transfer the transcription to the project.

Go to the **Properties** of the transcribed object. In the **Text** tab you can now see the text and its text timing.

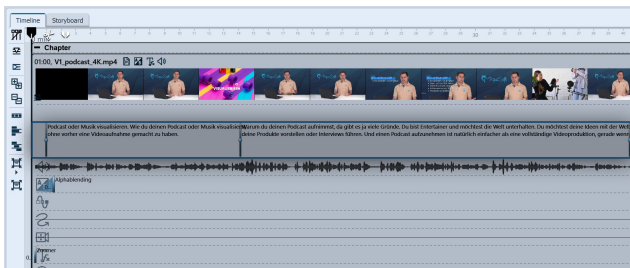

Finished transcription in the keyframe track

You can also see the text content and its timing in the object's keyframe track.

Check the generated text in the object text properties and make corrections if necessary. The generated timings can also be customized.

You can find out more about [Text timing](#)⁴⁶ in the chapter of the same name.

3 Remove transcription

To remove a transcription, right-click on the video in the **Timeline** and select **Remove transcription**. Alternatively, go to the **Properties** of the object on the **Text** tab, select the text track to be deleted and click on the **Trash bin** icon.

4 Load existing transcription file

If you already have subtitle files (*.srt, *.vtt or similar) for a video, you can also load these into your project. Click on the video in the **Timeline** with on the right and select **Load transcription**. Select the desired file from your computer. You can also load the subtitle file in the properties of the video, on the **Text** tab via the Plus symbol.

4.4 Text timing

With text timing, it is possible to display labels with a delay or following a specific time pattern. Text timing therefore supplements the setting options that you can make under [Text animation](#)⁵³.

Text timing can be used wherever there is text or captions: on the text object, the video object, the image object and the sound object.

Text timing is carried out by entering control characters and time specifications in the text field. **STAGES** During [automatic transcription](#)⁴⁴, the control characters and time specifications are set automatically.

The duration and effect with which text objects or labels are faded in is determined by the text animation setting.

The text can be faded in letter by letter, word by word or line by line. The total duration of the fade-in of all letters, words or lines depends on the set duration (e.g. 2 seconds).

The displayed text is then visible for as long as the object duration and the fade-out setting of the text object specify.

However, additional text timing can be used to ensure that certain words, sentences or paragraphs only appear gradually. You can use the following commands to control the appearance of the text:

Steuerzeichen

Symbol	Chars	Meaning
		The pipe marks a new segment. STAGES Creates a new mark in the keyframe track.
	-----	Five hyphens indicate a new block. This is treated as an independent text object. A new block ends (hides) a previous block. This means that only one block can be visible. STAGES Creates a new mark in the keyframe track.
	[s]	Timestamp to start a block or segment at a specific time. If segments or blocks are set without a time stamp, this is set automatically (evenly distributed).

In Stages, the control characters are displayed in the keyframe track of the respective object. The markers can be moved with the mouse and the timing can be precisely adjusted.

If control characters are displayed in the layout designer, they have not been set correctly or characters are missing. In such a case, check your entries.

The following application examples illustrate how you can work with the control characters.

Example 1: Photo with a duration of 10 seconds, image caption should be visible for a shorter time

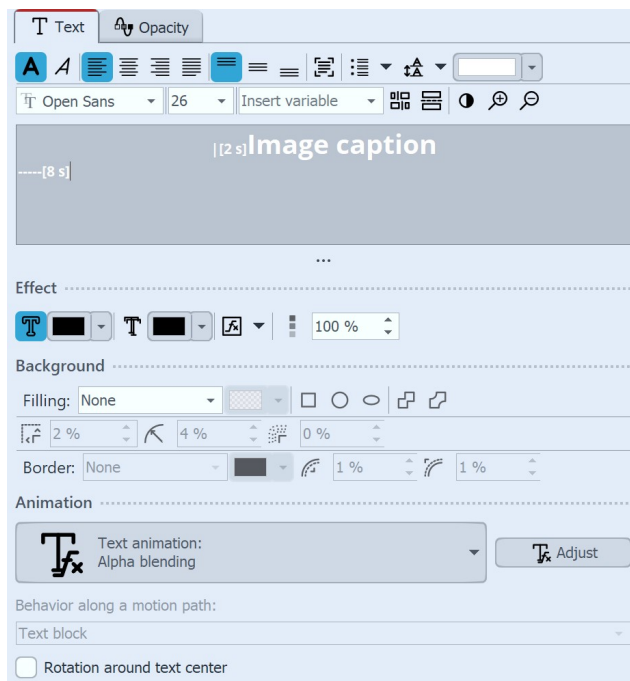

Example of text timing for an image caption

A picture has a display duration of 10 seconds. It has a picture caption in the properties on the Text tab. Text timing takes place so that the text is not displayed for the entire duration of the object.

This is done with: |[2s]Image caption-----[8s]

This is interpreted as follows:

| - as a reference to the following segmentation of the text

[2s] - start fading in the text two seconds after object start (with set animation)

Image caption - is the displayed text

----- a new block (in this case empty) follows

[8s] - Start of the new (empty) block, the first block ends

Example 2: Two lines of text, the second line appears with a delay

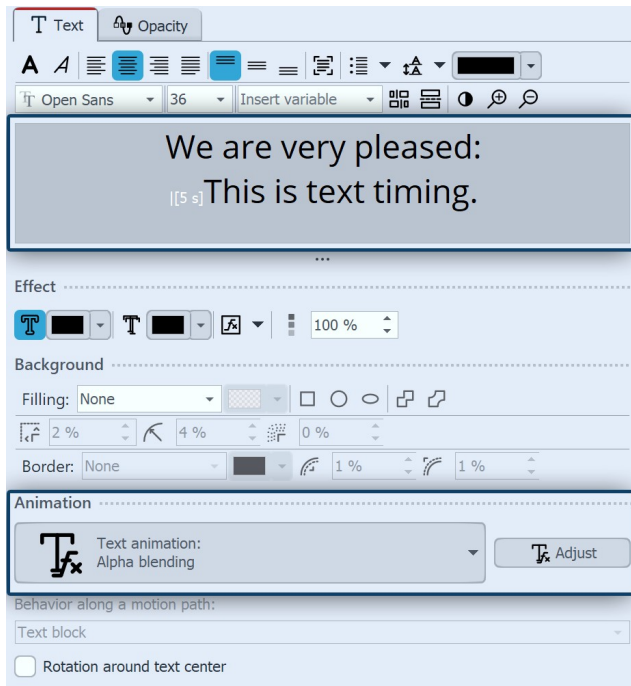

Example of text timing on a text object

Both fade-ins and the fade-out of the entire object take place with the *Fade-in* and *Fade-out* set under *Customize Tfx*.

The two-liner

"We are very pleased:
This is text timing."

is located in a text object with a duration of 10 seconds. If it were *not* provided with control characters, the entire text would fade in and out as specified by the text animation setting.

However, additional text timing can be used to ensure that line 1 "We are very pleased:" is displayed at object start and line 2 only 5 seconds after object start. This is done with

We are very pleased:
|[5 s]This is text timing.

This means that the first line is displayed immediately at the start of the object. The segmentation is indicated before the "This" with the pipe | (created on the keyboard with < + **ALTGR** or with the button on the text field) and with the time stamp [5 s]. The second line only appears after 5 seconds, while the first line remains.

Example 3: Show name briefly at the beginning and end of a video

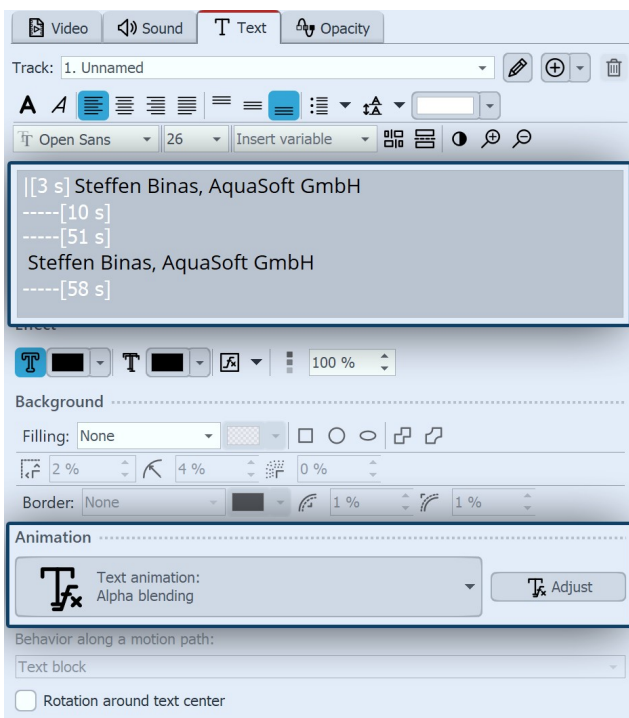

Example of text timing on a video

On a video with a longer duration (in this case 60 seconds), a name should be displayed for a short time after 3 seconds. And again shortly before the end of the video clip.

This label is added to the Text tab. How the text is displayed at the beginning and end is determined by the text animation setting.

Without text timing, the label would be displayed for the entire 60 seconds. The control characters are used to precisely define the fading in of the name.

| [3s] Steffen Binas, AquaSoft GmbH-----[10s]
-----[51s] Steffen Binas, AquaSoft GmbH-----[58 s]

This is interpreted as follows:

A block of text appears from second 3 and ends after 7 seconds because an empty block follows.

A new block with text follows at 51 seconds. A new empty block appears at 58 seconds, which ends the second block.

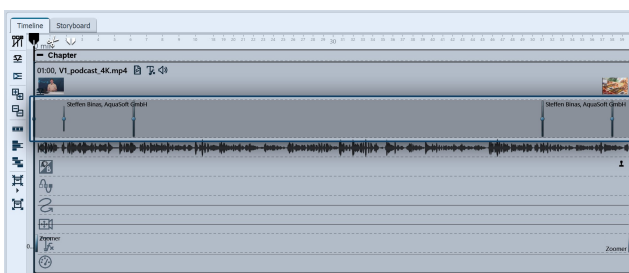

Text timing on a video in Stages

STAGES The text timing can also be adjusted in the keyframe track. To do this, open the keyframe tracks. There you will see the marks that have been created by inserting the control characters in the text field. If necessary, move the text timing marks in the *Timeline* with the mouse.

Use the live preview on the playhead, for example, to find the optimum insert or the end of a caption for your video and to set the mark correctly in terms of time.

4.5 Text design

In the text field you can enter your own text for your image or text object. You can change the font size, color and type of the text. You can also give the whole text a text effect. For this there are text-friendly effects available. However you can also create effects yourself in the [image editor](#) ³⁰⁶.

You can find a project under *File / Open / Sample project* which contains various formats. The sample project can be found under the title "Ideas for captions".

1 Text input in the text field (rich text)

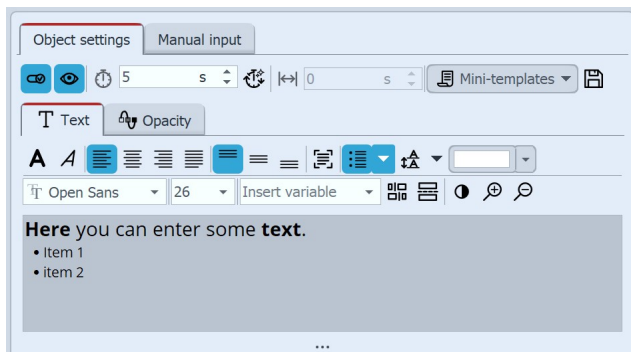

Combining text styles

In the *properties* field, click on the *text* tab. Here you will see an empty field. Click the field and enter your text. If you need more space, drag the text box to make it larger with the help of the shaded area, which is located centrally below the text box. With the magnifying glass icons you can zoom in or out to make the writing in the text field seem bigger or smaller.

You can customize the background color of the text box so that you can see the text more clearly. To do this you can switch between light and dark by clicking on the black and white button.

If you need more space, drag the text field larger using the three dots located centrally below the text field. You can use the magnifying glass icons to enlarge or reduce the display of the font in the text field.

The background color of the text field can be adjusted so that you can see the text better. To do this, you can switch between light and dark by clicking on the black and white button.

If you want to make changes to certain areas of the text, highlight the field and then set, for example, the font or color.

You can then combine different text styles with each other, without having to use multiple text objects.

If you want to customize the entire text, you can click in the text box and use the key combination **CTRL + A** to select all.

If red rectangles are displayed when selecting a font in the font list, this is an indication that the corresponding symbols cannot be displayed in this font and will be replaced by a standard font in the project.

2 Enumerations and numbering

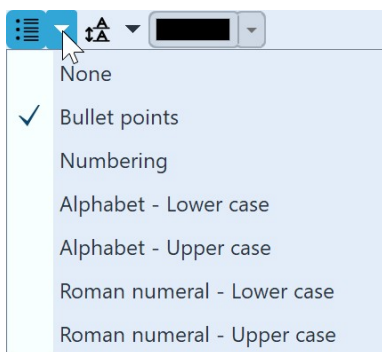

Enable list style

For additional formatting of text you will find at the *List button* the possibility to use *bullets* and *numbering* in a list.

Select the desired type of display. Clicking *Enter* in the text field adds another enumeration. The color of the markers results from the text color.

To end or remove a set enumeration or numbering, press the button again so that it is unchecked or select *None* from the drop-down list.

3 Line spacing

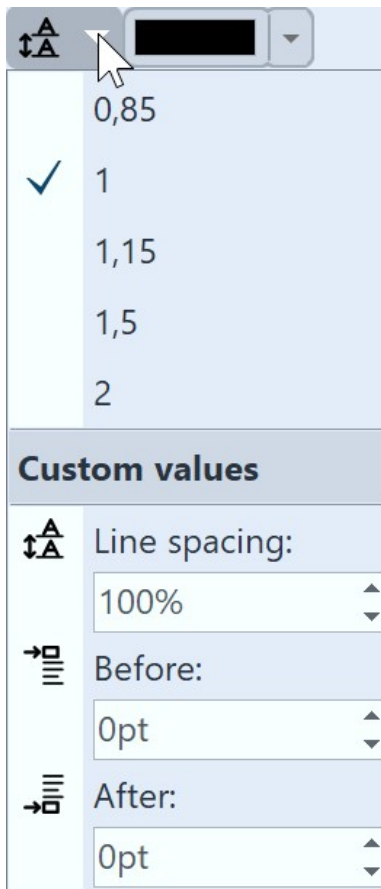

Change line spacing

To increase or decrease the space between two lines of text, place the cursor in the text input field at the end of the desired line. Then click the **Line spacing** button and select the desired spacing value.

If you want to adjust the line spacing for the entire text, you can click in the text input field and use the key combination **CTRL + A** to select the entire text. Then change the line spacing. It will be changed for the entire text.

4 Border, shadow and effects for text

In addition to the normal settings for color, font and font size, you can also assign a contour and a shadow effect to the text in the Properties window. In the **Effect (fx)** section, you make settings that are applied to the entire text in the text field.

Activates the contour (letter border) for the text in the text field. You can also select the color for the letter border (contour color).

Activates the shadow for the text in the text field. You can also select the color for the shadow (Shadow color).

Activates the text effect for the text in the text box. By clicking the arrow located next to [image editor](#), a separate text effect can be created. However you can also use a ready-made effect from the **Toolbox**. You can find these in the **image effect** tab in the section **Text friendly**.

Opacity

The value affects the opacity of the text while leaving the opacity of the letter border. This allows the interior of a text to be transparent while still displaying the outline.

If you want to use image effects for texts, see our blog post ["DiaShow 10 neue Funktionen: Bildeffekte für Texte"](https://aquasoft.de/go/texteffekte) for more tips and design ideas. (Link address: aquasoft.de/go/texteffekte)

5 Add background to text

In the text properties, you can add a background directly to the text. This makes it easier to read in front of animated images and videos and can be used as an independent stylistic device.

Depending on the setting, the text can be highlighted with a single color or with complex shapes, either with or without a border.

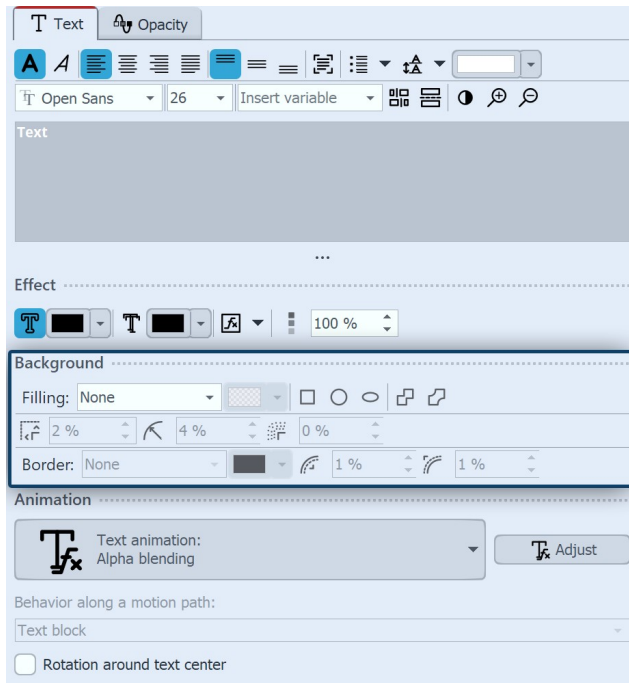

Settings for text background

Active segment letter by letter

Various shapes (rectangle, circle, ellipse) are available for the text background.

Settings for the border

Select whether and how the filling should be provided with a border.

Depending on the selected setting (None, Inside, Outside, Center, User defined), the width of the inner and/or outer border can be defined.

Use the color picker to define the color for the border of the text background.

Settings for the filling

By selecting a fill type, your text is highlighted in color. Once a fill type has been selected, the desired color can be set in the color selector. This color can also be semi-transparent.

Without: Text has no background

Position frame: complete selection frame is filled

Complete text: Color field up to the outermost edge of the letters

In the following variants, the background only appears gradually or only temporarily, depending on the animation setting. This allows, for example, that only the words that are currently being displayed receive the color background.

Visible text parts combined

Animated text parts combined

Active segment

Complete text letter by letter

Visible text parts letter by letter

Animated text parts letter by letter

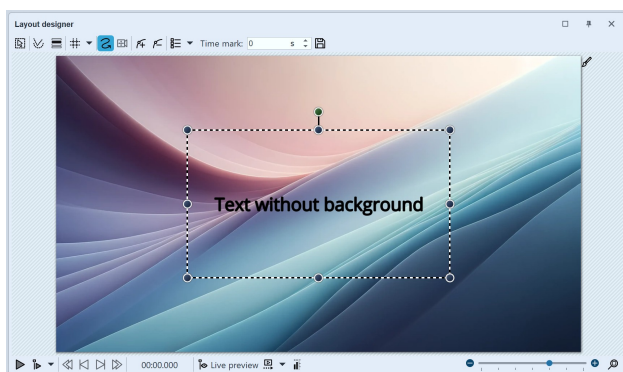

Text without background fill

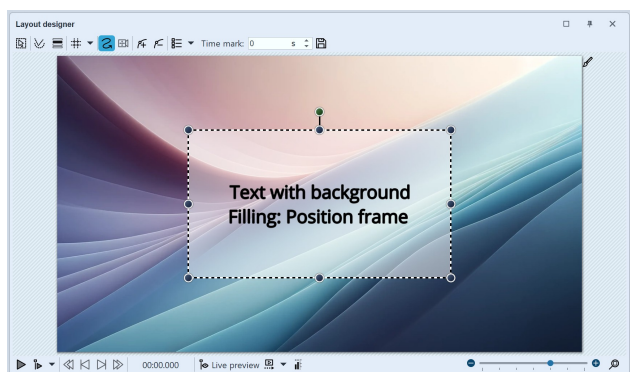

Text with fill variant "Position frame"

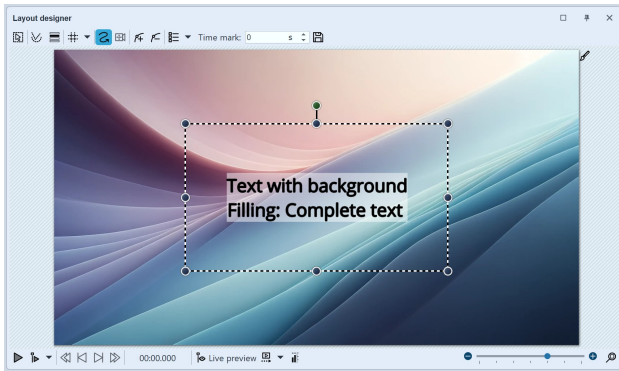

Text with fill variant "Complete text"

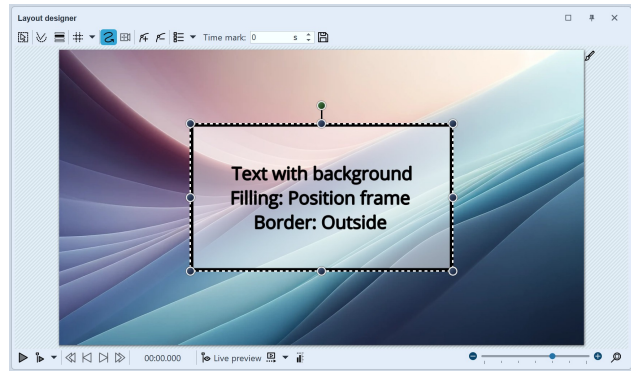

Text with fill variant "Position frame" and border "Outside" (selection frame drawn smaller)

If you want complex or color-banding gradients as a background, design these with a separate text object in front of the *dynamic shape* [Gradient](#) ²⁷⁸.

Under *Toolbox/Objects* in the *Captions* section, you will find templates that you can use for your project. Drag the desired object into the *Timeline* and adjust its content.

4.6 Text animation

1 Add effects and animation to text

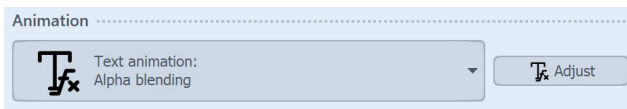

Edit text animation

Under *Animation*, you can select an effect for the text to show or hide. If you click the *Tfx Adjust icon* next to the Animation selection, you can customize each effect.

If an existing text animation is modified, it appears with

an asterisk after its name.

You can also get the text animation editing window by right-clicking on an image in the *Timeline* and using *Select text animation*.

In the menu for editing the text effect you will see, in addition to the adjustment options, a preview of the selected animation. In addition, you can choose not only a *Fade-in* for the text, but also a *Fade-out*, via the corresponding tab. This can be controlled in just as much detail as the fade-in. To do this, select the *Zoomer* option in the upper field.

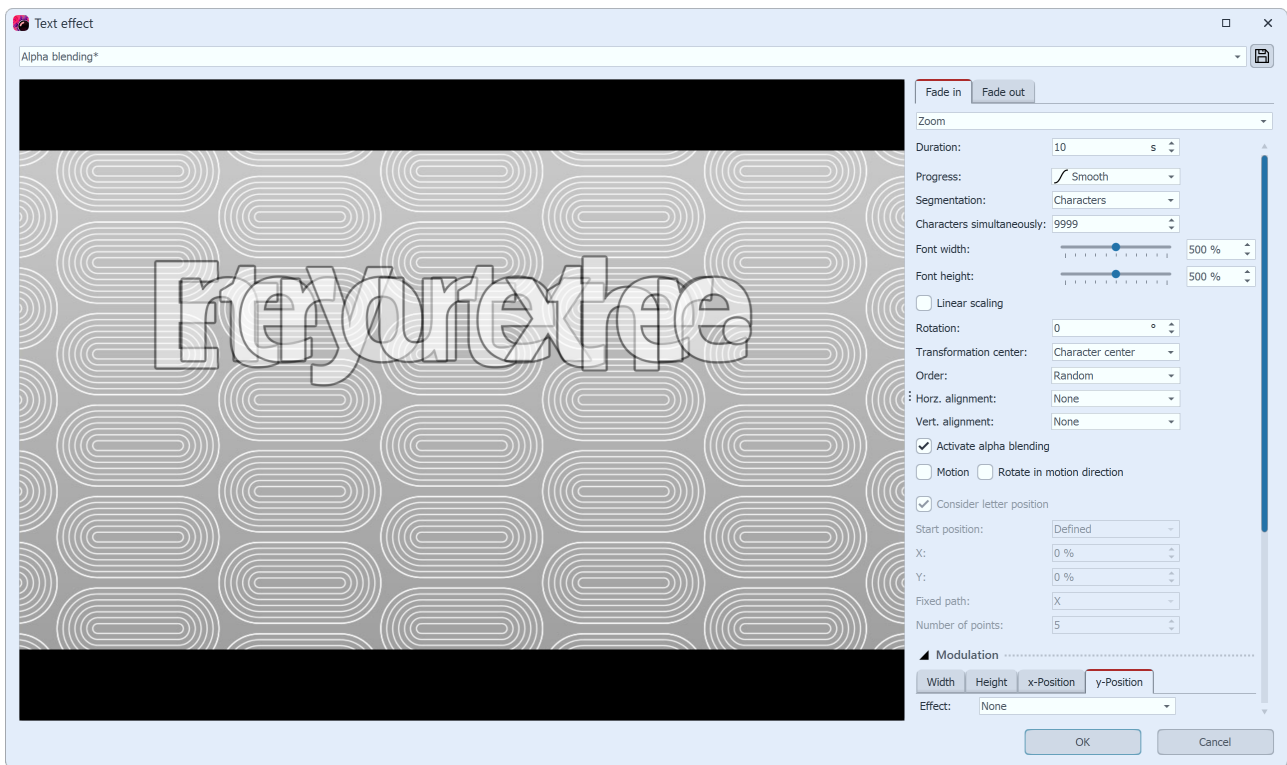

Edit text animation with preview

2 Text effects from the toolbox

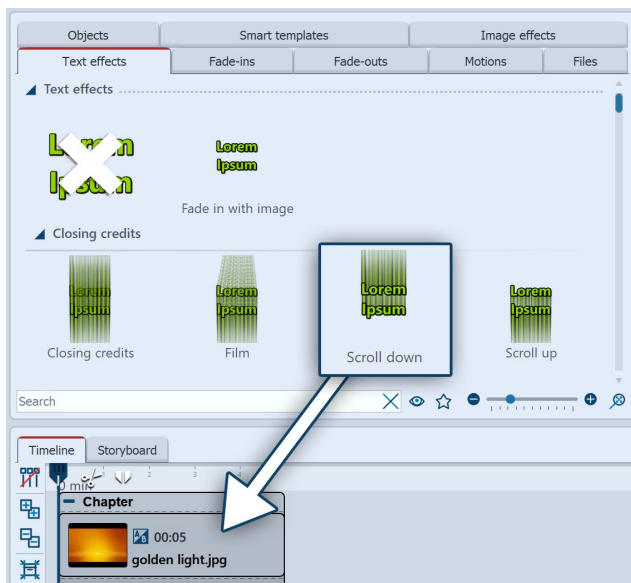

Drag text effect onto image in Timeline or Layout designer

It is not only from the *Properties* window that you can select a *Text effect*. In the *Toolbox* you can call the same *Text effects* as under *Properties*.

Drag the desired *Text effect* from the *Toolbox* onto the image.

If you want to use the same *Text effect* for all images, select all images by pressing the keys **CTRL + A**. Now double-click on the desired *Text effect*.

If the same *Text effect* is to be used for several images together, then hold down **CTRL** and click the mouse on the images to which the *Text effect* is to be applied. Once the images are selected, double-click the desired *Text effect* in this case as well.

To remove a *Text effect*, first select the object in question in the *Timeline*. Then double-click the *Remove text effect* icon at the very top of the *Toolbox*.

3 Control duration of text insertion via keyframe STAGES

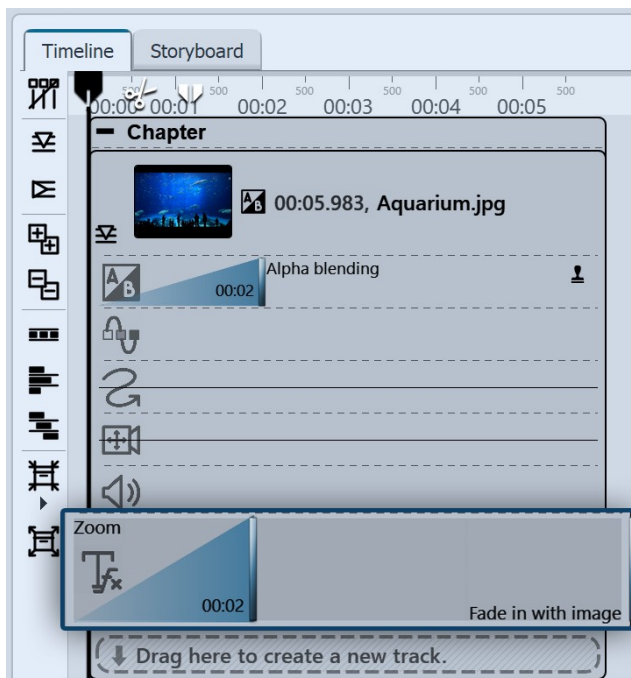

Keyframe track for text animation

In *Stages* you can also control the duration of the Fade-in or Fade-out of the text via the *Keyframe track*. To do this, open the keyframe track and click in the track for the text animation.

Here there is a keyframe for fade in and fade out (if activated), with which you can control the end of the fade in or the beginning of the fade out.

How to underline text is shown in our blog article ["Text unterstreichen"](https://aquasoft.de/go/textus). (Link address: aquasoft.de/go/textus)

4.7 Rotate text

1 Rotate text in the Layout designer

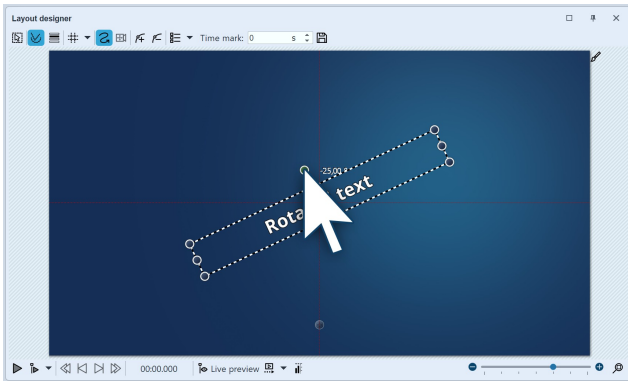

Rotate text in the Layout designer

Insert an image and enter a caption in the **Object settings** window under the **Text** tab. Your text now appears on the image and is surrounded by a dashed frame. Outside the frame, centered above the text, is a dot. Click on the dot and hold down the mouse button. The mouse pointer appears as a crosshair. Now rotate the mouse: you will see how the text rotates.

Once the text has reached the desired position, you can release the mouse. A number appears next to the point you click to rotate the text. This indicates the angle of the rotation in degrees.

2 Specify angle of rotation VIDEO VISION STAGES

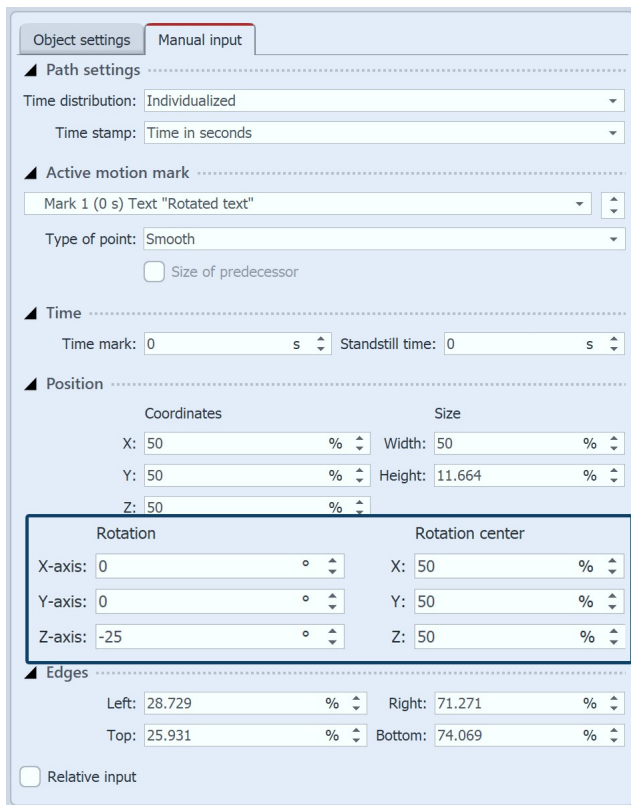

Manual input

If you want to specify the angle as precisely as possible, use the **Manual input**. You call this up by pressing the **CTRL + M** keys simultaneously. Under **Rotation / Angle** you can now enter the value yourself.

Under **File / Open / Sample project** you will find a text animation "**Text with momentum**" in which the text rotation has been applied. If you wish, you can change the text, copy the animation and paste it into your project.

4.8 Text with colored background

If you want to display a text as a text panel with a solid color background, follow these instructions.

1 Insert "Colored background" object

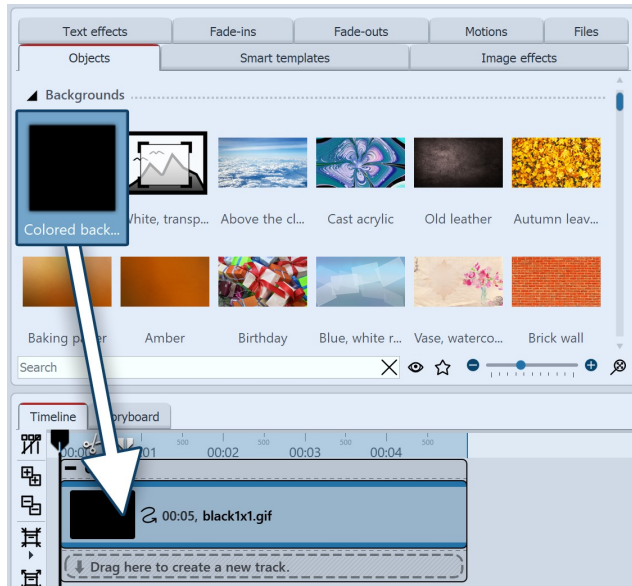

Drag "Colored Background" from Toolbox to Timeline

In the *Toolbox*, under *Objects*, in the *Backgrounds* area, there is the *Colored Background*. You can use this to fade in texts independently of images. The colored background can also be faded in or out. Drag the *Colored background* from the *Toolbox* into the *Timeline* and place it where you want it.

If you want to place the *Colored background* at a specific position, drag it from the *Toolbox* to the desired position in the *Timeline* or *Image list* while holding down the mouse button. While you hold down the mouse button and move between the existing objects, a red line appears. This line serves as an indication of where the *Colored background* will be inserted when you release the mouse button. The same principle applies to other objects.

2 Select background color

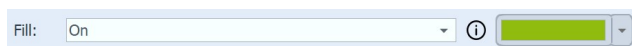

Select background color

The *Colored background* always appears black at first after insertion. However, you can change the color in the *Object settings* window under *Background / Fill*

color.

3 Enter text

Now enter the label under *Object settings - Text* in the text field provided for this purpose. Proceed according to the same principle as described in chapter ["Labeling an image"](#)⁴¹.

4.9 Multiple texts

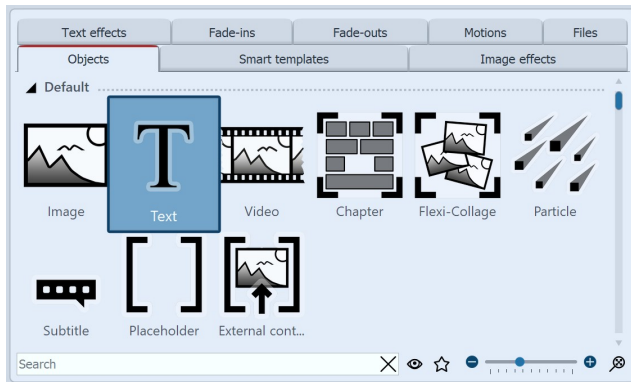

Text object in the Toolbox

To display multiple texts at the same time or time-shifted, use the *Text object* from the *Toolbox*.

1 View multiple texts sequentially

In this example you will learn how you can display three different texts, one after the other, with the same image. First of all insert an image into your Project. Then drag a *Text* object out of the Toolbox into the *Timeline* or *Image list*. Repeat this process twice, so that there is one image and three *Text* Objects in the *Timeline* or *Image list*.

Select the first *TextObject* in the *Image list* or *Timeline*, by clicking on it. Now, in the *Properties* window, in the designated text box, enter your caption. If you would like the text to appear with movement, select an appropriate motion under *Animation*.

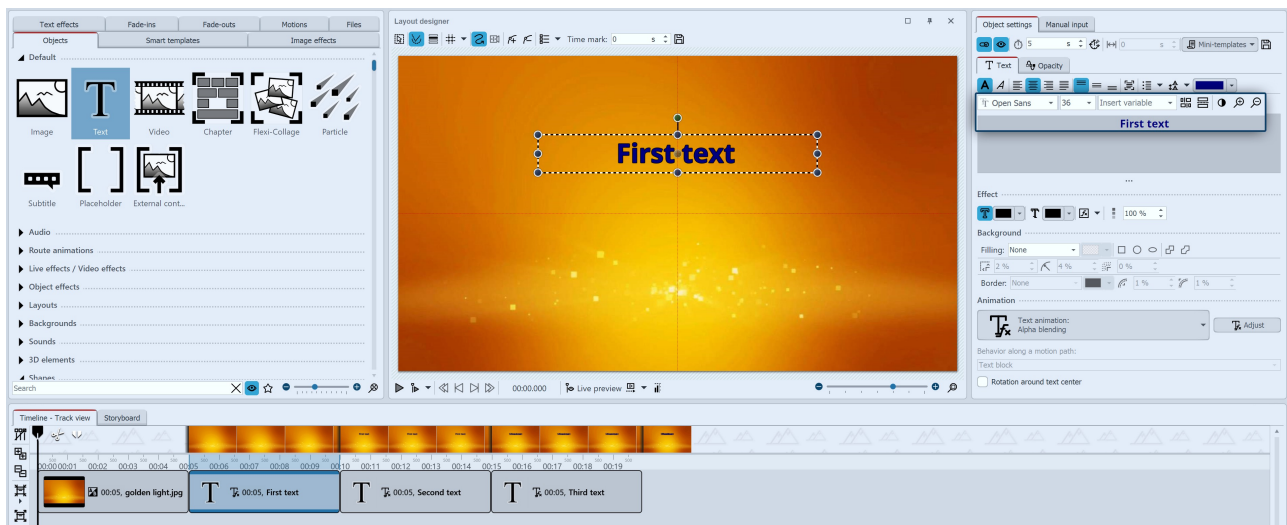

Entering text and selecting animation

Select the second *Text Object* and again enter the desired caption into the text box. Do the same thing for the third *Text Object*.

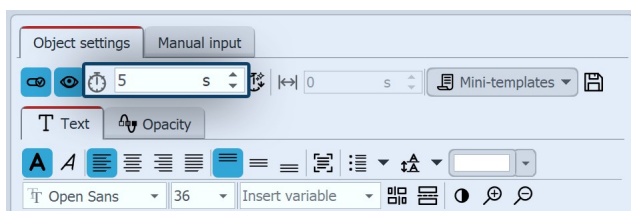

Set display duration

If the display duration for one of the texts is to be adjusted, go to the *Properties* window and under *Duration* set the desired display time for each of the texts.

View the example that you have just created by clicking on the *Play* button or using **F9** on the keyboard.

2 View multiple texts at the same time

If you would prefer to view the texts simultaneously, drag a **Chapter object** from the **Toolbox** into the **Timeline** into last place, behind the other objects.

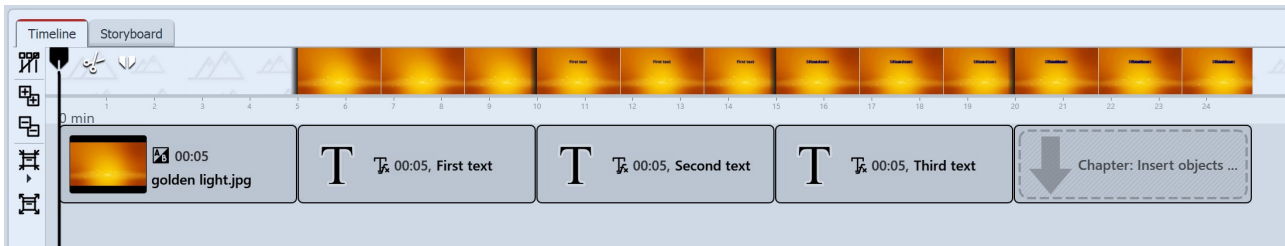

Multiple texts with Chapters in the Timeline

The **Capital Object** allows you [to work with multiple tracks](#)⁹⁶. In this way, Tracks are responsible for showing multiple Objects at the same time. After you have inserted it, the **Chapter** is located behind all other Objects. Now you need to move the image, which you have already inserted, and its accompanying text, into the **Chapter**. Proceed as follows:

2.1 Move the image into the Chapter

Click with the mouse on the image in the **Timeline**. Use the mouse to drag the image into the empty **Chapter**. As soon as the image is on top of the **Chapter**, release the mouse button.

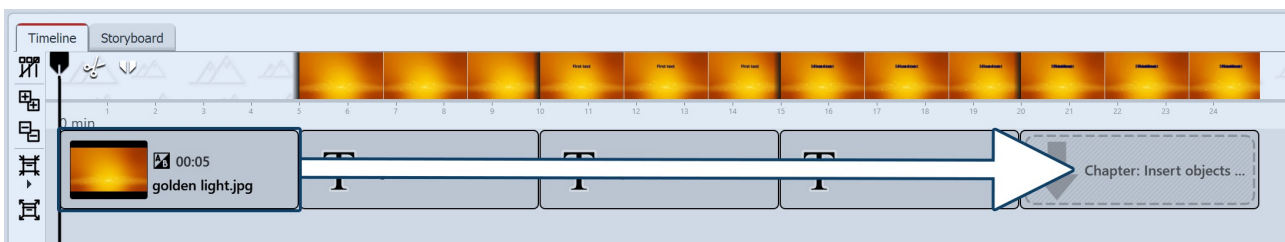

Drag image to chapter

2.2 New track for Text object

Now drag the first **Text Object** into the **Chapter**. Drag it onto the lettering "Drag here to create a new track.", which you will find underneath the image. A red mark in the **Timeline** shows you at which position the **Text Object** has been inserted.

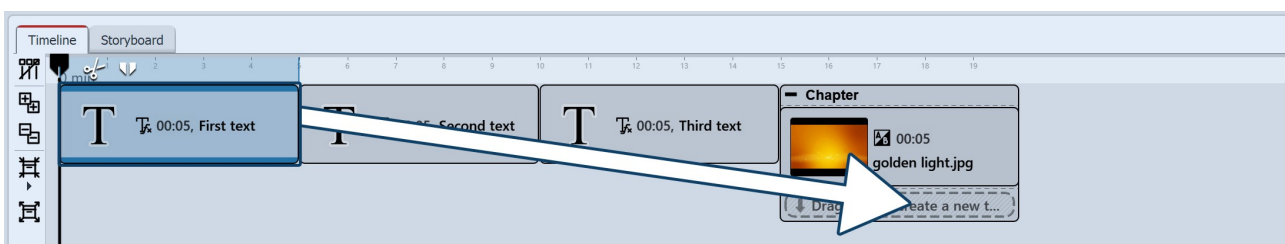

Drag first text object to track under image

2.3 Texts appearing simultaneously

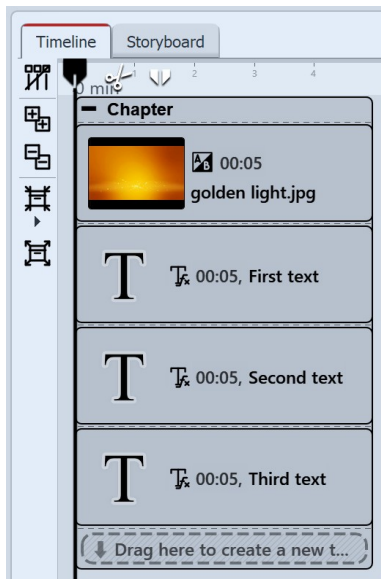

Now the image and all the *Text objects* are arranged one below the other. When you play your presentation, you will notice that the text is displayed simultaneously. This happens because the *Text objects* are precisely arranged one below the other and are therefore displayed at the same time. In order to create a time delay, the position of the *Text object* in the *Timeline* must be altered.

2.4 Make texts appear time-shifted

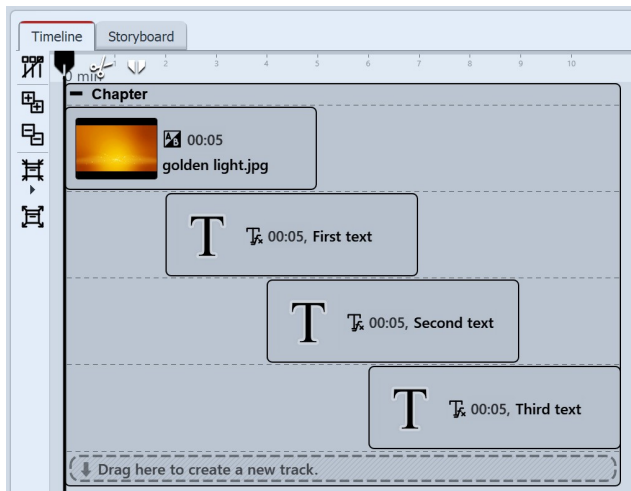

In order to adjust the position of the *Text object* and therefore the timing of the display of the text, use the mouse to drag the *Text object* slightly to the right. Do the same with the other *Text object*, so that there is a step-like arrangement. With this type of arrangement, the texts are displayed sequentially so that one text is visible before the next appears. Explore the changes by quickly playing the presentation. By doing this you can determine whether the texts are displayed according to your preferences.

4.10 Animating texts with a motion path

In AquaSoft Vision you can assign *text objects* a *motion path*. You can use motion paths to animate your texts in various different ways. In this chapter you will learn with reference to an example, how you can get a text to “fly” over an image.

1 Insert your text

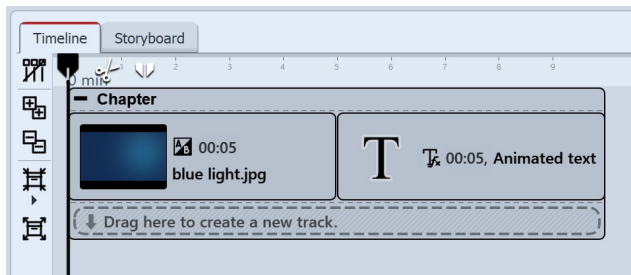

Text hinter Bild

Drag a **text object** from the **Toolbox** to the **Timeline**. There should be an image in front of the **text object** in the **Timeline**.

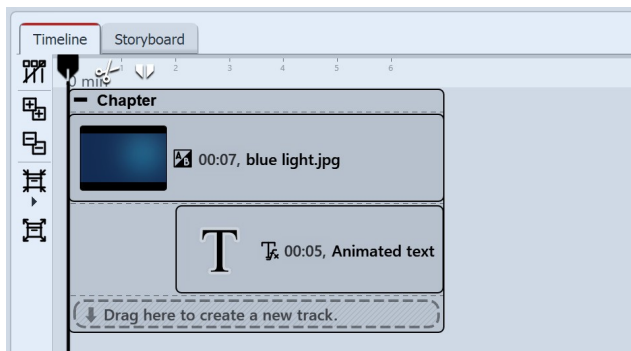

Text track under picture

You can also work with multiple tracks (instructions in the chapter [Working with multiple tracks](#) ^[96]).

A chapter object contains an image and a text object.

2 Create motion marks in the Layout designer

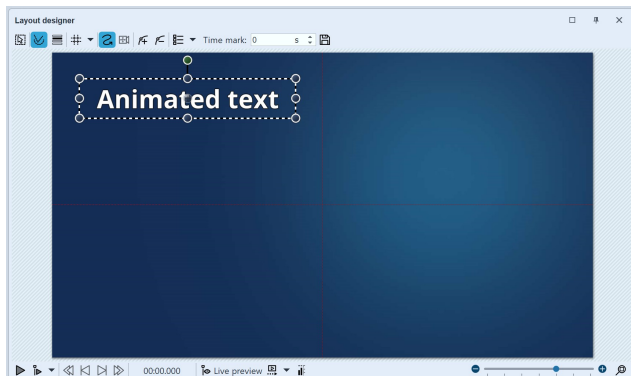

Position the text in the Layout designer

Click on the **text object** in the **Timeline**. You will see the **text object** in the **Layout designer**. It will be surrounded by a dashed border and some round dots. Move the cursor over the text and move the text with the mouse, holding down the mouse button to do so. This means you can position the text as you wish.

Via the preview image in the **Layout designer** you will find various icons that will let you create your animation.

This is the icon that will, in the **Layout designer**, switch to the **motion path** mode. Click on the icon to activate the motion path mode, before you create your animation.

You can use this switch to insert new **motion marks**. Add a new motion marker and the text will move. This is how you create an animation.

To remove existing **motion marks** you must highlight them in the **Layout designer** and then one click on this button will remove the active marker.

You can also open a follow-up menu for the **motion marks**.

Time mark: 0 s

A path's duration is determined with time stamps. They determine the speed at which an object moves from one motion marker to the next.

Motion paths that you have created can be saved and easily reused. This feature is only available in AquaSoft Video Vision and STAGES.

3 Add a motion mark

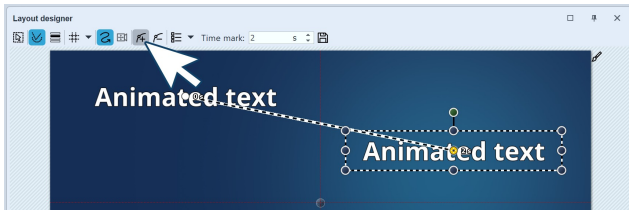

Adding a motion mark

displayed in a slightly transparent white.

Add a new ***motion mark*** by clicking on the square plus symbol in the ***Layout designer***. Now you will be able to see your text in its first position and also at its second position. The second text, or rather the second ***motion marker*** is now active. You can move and resize them in the ***Layout designer***. The ***motion marker***, that is already active is indicated by an orange dot. All motion brands that are not currently highlighted (or active) are

4 Change the time stamp

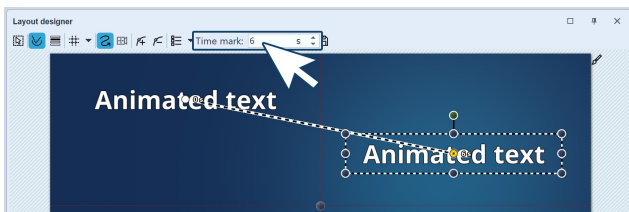

Changing the time stamp

adjusted accordingly with the value of the first ***motion marker*** added on.

While the second ***motion marker*** is still selected (orange dot), enter a different value under ***time stamp***. To slow down the movement between the first and second ***motion marker***, you can increase the value to five seconds. When you increase the value of the first ***motion marker*** (default is 0.00s), you can adjust the start time of the movement to your preferred time. The times of the other ***motion marks*** will be automatically

5 Insert a further motion mark

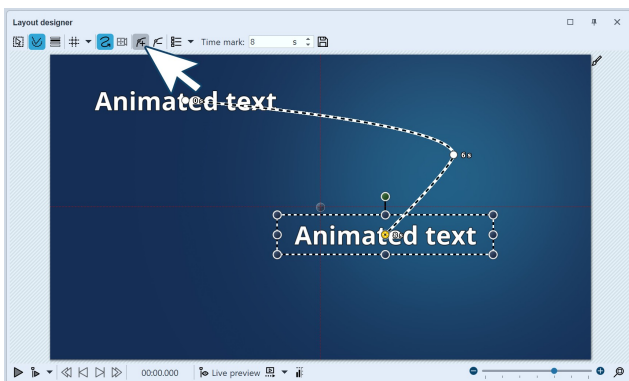

Inserting further motion markers

Now use the squared plus symbol to add a new ***motion marker***. Position the ***motion marker*** at the top right. Using the round drag handles, you can shrink the text. It will then seem as though the text is "flying" backwards. To preview this, activate the preview in the ***Layout designer*** or press **F9**.

6 Get text to fly out of the non-visible area

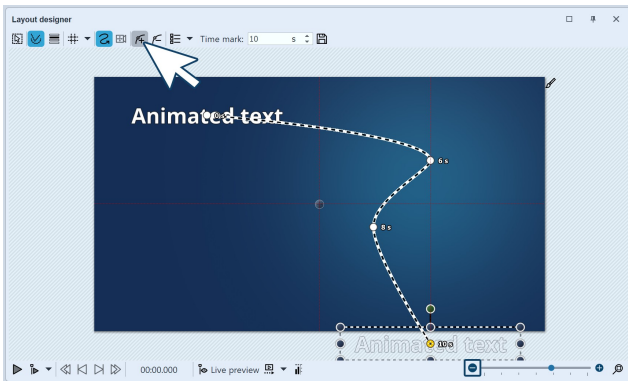

Getting the text to fly into the non-visible area

You can also position *motion marks* in the non-visible area. This will allow the text to “fly” out of the image and then disappear. Add a new *motion marker* with the squared plus icon. Use the minus magnifying glass icon to zoom out of the view in the *Layout designer*. You have now shrunk the visible area in the *Layout designer* and you will find a larger gray area around the preview image. This area is not visible to the viewer of the final presentation and so, any objects within it, are considered invisible. Move the newly added *motion marker* into the non-visible area, allowing the text to “fly” out of the picture.

7 Behavior along the motion path

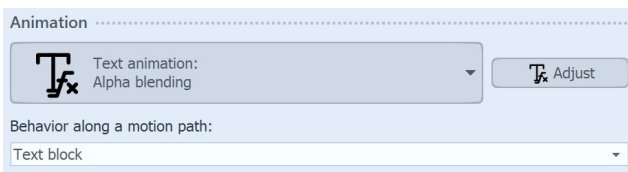

Behavior along the motion path

The text need not follow the *motion path* as a whole. It is also possible to get the text to move along the path, for example, letter by letter. The options can be found in the *properties* window under *behavior along the motion path*.

The video "[Schwebender Text auf Fotos und Videos](http://aquasoft.de/go/schweb)" shows how to make labels float discreetly using simple motion paths or the motion path wobble effect. (Link address: aquasoft.de/go/schweb)

4.11 Animate scrolling text

With a scrolling text or a ticker you let a one-line text run over an image or video. The text is usually scrolled from right to left. This form of display is used for news tickers and breaking news, for example.

1 Insert image and text into chapter object

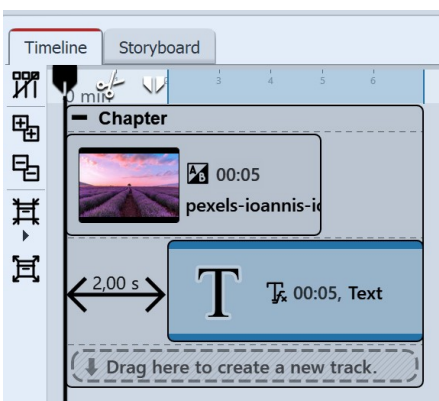

Structure in the Timeline

Drag a *Chapter object* from the *Toolbox* to the *Timeline*.

Place an image in the *Chapter object* and a text object in the track below it. (See also chapter "[Working with multiple tracks](#)" ⁹⁶)

Due to the staggered arrangement, only the image is visible at first during playback, the text scrolling starts only after two seconds.

2 Customize text object

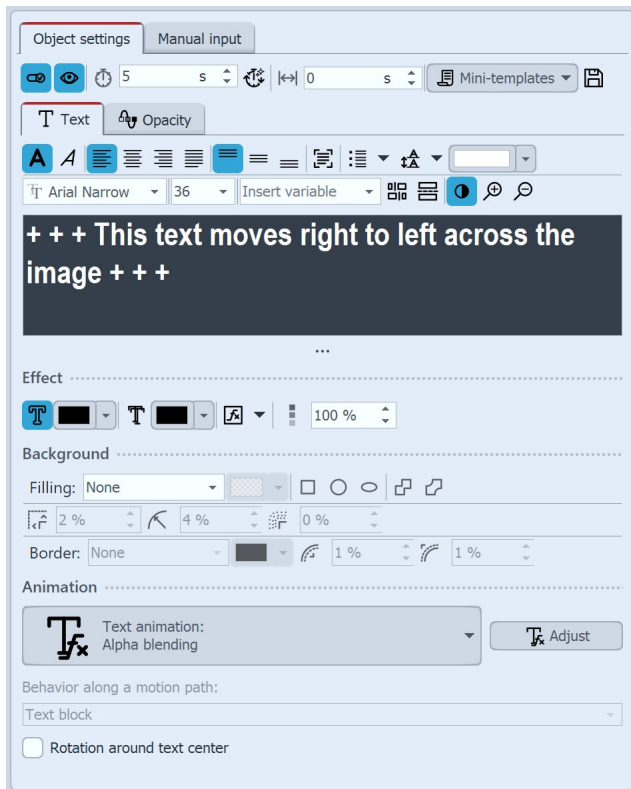

Text properties with animation "Move in right"

Select the **Text object** in the **Timeline** and enter your text in the text field in the **Properties** window.

Select the animation "**Move in right**".

Then click the **Edit effect** button to adjust the duration of text insertion.

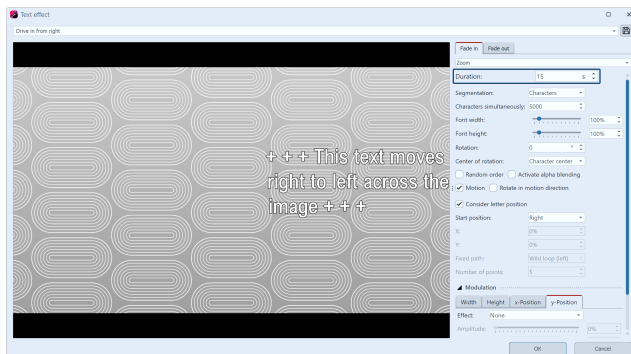

Customize text animation

For this text length, 15 seconds is appropriate. In the **Timeline**, the duration of the text object is automatically adjusted to this length.

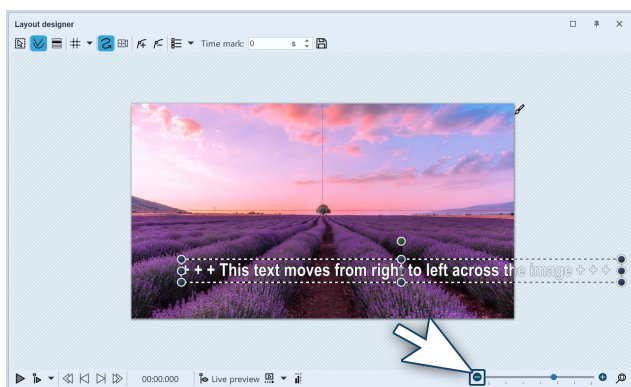

Change text width at selection frame

In order for the text to appear single-lined, the frame of the text object must be dragged to a sufficient width in the **Layout designer**.

Reduce the view of the **Layout designer** with the Minus symbol.

Drag the text frame on a round handle until the text is single-spaced.

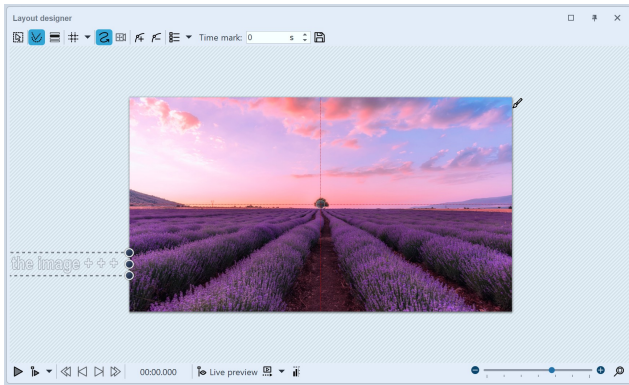

Place text outside the image

time.

Scrolling text during playback

Place the text in the *Layout designer* to the left of your image. The last letters must no longer protrude into the image so that the text really passes through completely and does not stop in the image.

When playing, the text now runs through your image once from right to left.

If you want the text to move through faster or slower, lower or raise the animation duration in the *Animation Properties*, which you can access again via the *Edit effect* button.

If you want the text to pass through multiple times, you can copy the existing text object and paste it another

4.12 Working with variables

In *AquaSoft Vision* you can embed EXIF and IPTC data into your project. This data contains information derived from your camera. Also, information that you have assigned to the image in an external program and which can now be found in the image properties, can be used (click the right mouse button on an image file in *Windows Explorer / Properties / Details* select).

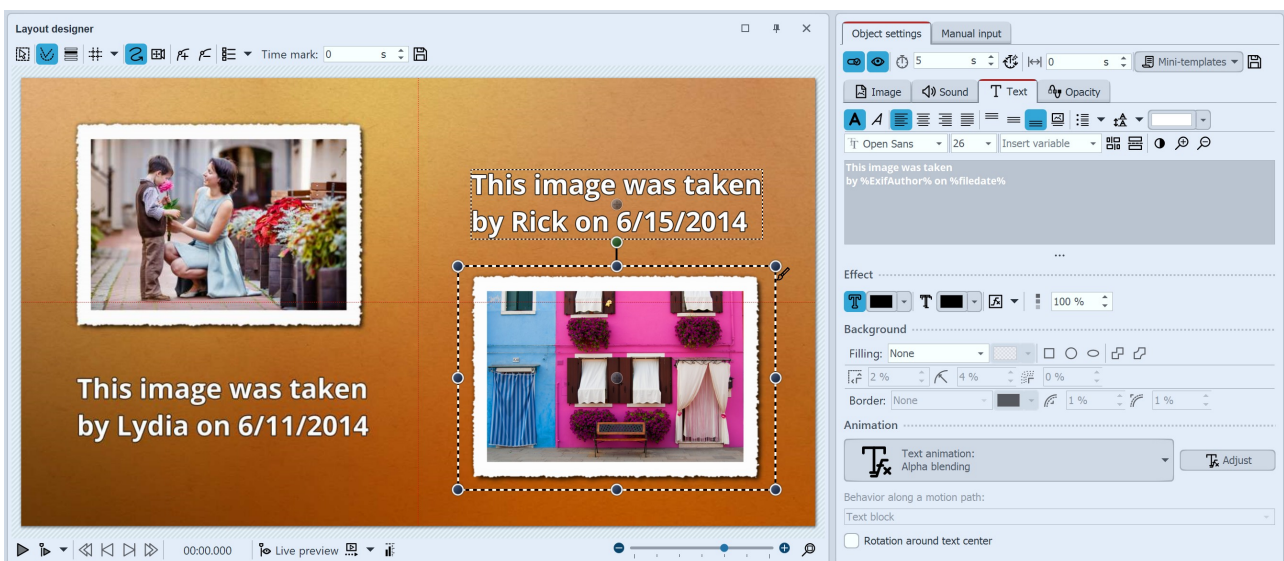

Text with variables in the Layout designer and the text input field

You integrate this information into **AquaSoft Vision** by using *variables*.

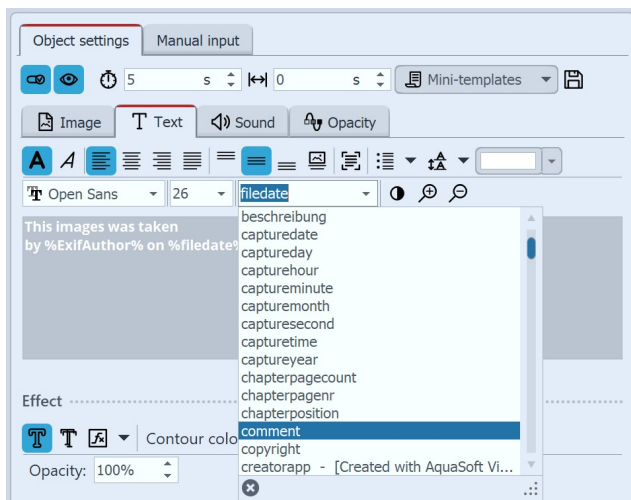

Inserting variables into a text box

You will find a list of available variables in the *properties* window, under the *text* tab. When you have found the right variable in the list, insert it by clicking on it. You can insert any number of variables into a text.

If you have combined images from different photographers in your project, in the properties window, under *text* you can insert the variable *%EXIFAuthor%* for your images. If you would like to do this for all the images in a single step, press the **CTR** **key** + **A** simultaneously, then enter the variable just once in the text box. This transfers it to all available images in the project.

Saving the photo author from the camera

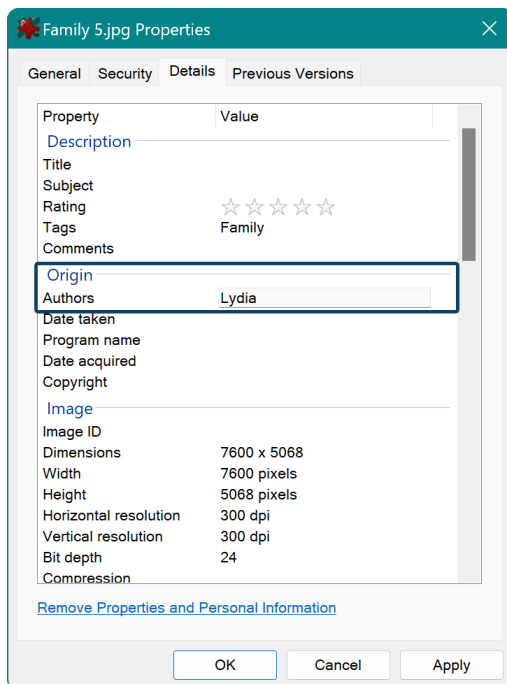

The camera can save the author of an image

Using your camera, you can insert the author of an image directly into the Exif data. Many cameras allow you to enter your name in the internal menu.

When you then bring up the image onto your PC and call up the properties via the context menu, you will see your name under the details tab, in the author field. Use the variable *%EXIFAuthor%* if you wish to identify the author.

Other examples of variables

<i>%kommentar%</i>	inserts a comment to the image
<i>%aufnahmedatum%</i>	adds a recording date of the photo
<i>%EXIFApertureValue%</i>	inserts used aperture value
<i>%datum%</i>	Current date

%dateiname%

File name of the current image

4.13 Insert credits

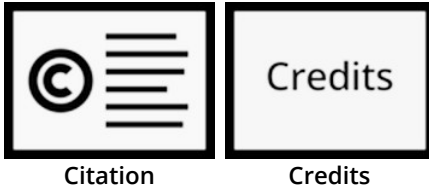

Citation

Credits

If third-party media not generated by the author are used in a project, it is appropriate or necessary to cite the sources. In most cases, the authors specify the manner in which they should be named.

The *Citation object* and the *Credits object* are suitable for naming the authors. You can find them in the *Toolbox* under the *Objects* tab in the *Captions* section.

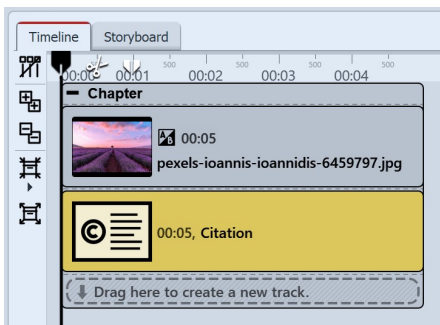

Citation object in the Timeline

You can use the *Citation object* to store author information at any point in the project. The content text of the object is displayed exclusively in the *Credits object*. It's best to use the *Citation object* in an extra track.

Select the object in the Timeline, for which you want to make a specification, and click on the symbol *Group selection into a chapter* at the left Timeline border. Now you have a chapter around the selected object. Drag the *Citation object* from the Toolbox to the Timeline under the object.

Properties of the Citation object

In the object's properties you now set the media type - *image*, *video*, *music* or *font* - and enter the text that names the source.

To provide a general source citation or to leave some information about the background music, you can also insert the Citation object in another place, for example in an additional bottom track.

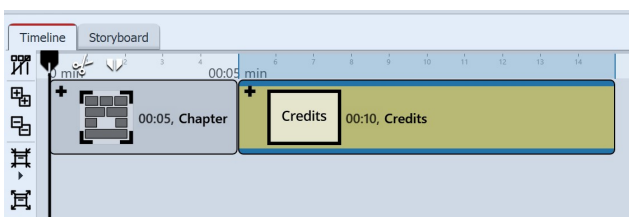

Credits object in the Timeline

Drag the *Credits object* to the end of your project in the Timeline. You will now see a container that you can open by clicking the *Plus* icon. The opened object contains a black background and a text object.

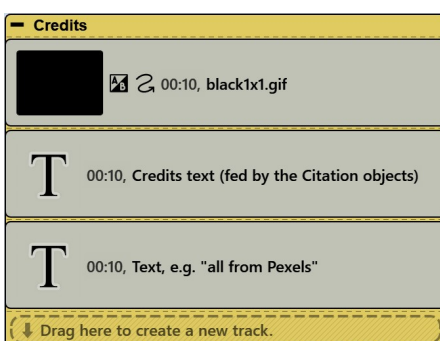

Opened Credits object in the Timeline

If you have already stored information in your project with one or more *Citation objects*, these will now be displayed automatically when the *Credits object* is played.

If you do not want to work with *Citation objects*, you can also provide the *Credits object* directly with information yourself. To do this, click on the text object within the *Credits object* to enter all authors and sources in the *Properties* area.

4.14 Insert AquaSoft Outro

AquaSoft
credits

The *AquaSoft Outro* object is used to add credits to your presentation with little effort.

You can find it in the *Toolbox* under the *Objects* tab in the *Captions* section.

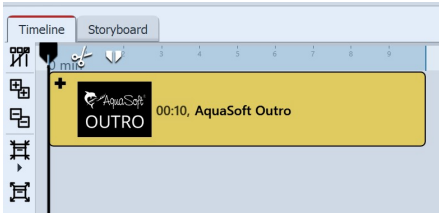

AquaSoft Outro object in the Timeline

Drag the object *AquaSoft Outro* from the *Toolbox* to the *Timeline*. Credits usually belong at the end of the presentation, but they can theoretically be inserted anywhere.

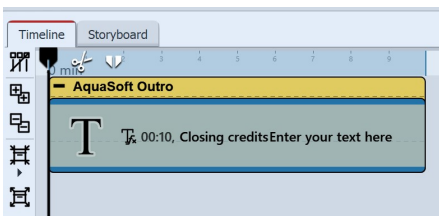

Opened AquaSoft Outro object in the Timeline

Open the *AquaSoft Outro* object in the *Timeline* (with the *Plus* symbol next to the title). You will find a text object in which you can enter your own texts for the credits. These texts will be automatically integrated into the animation. You can format the texts as you wish (font type, size, color, etc.).

Fold the object in the Timeline again (*Minus* symbol). Now you can comfortably drag it with the mouse to the desired length. The longer the object, the slower the text scroller. The more text, the longer the credits should be.

4.15 Subtitles in different languages

VIDEO VISION STAGES

Subtitles are suitable as language translation and as an aid to understanding. They help to ensure that your message is accessible and can be appreciated by a wider audience.

You can create multiple subtitle tracks if you want to include subtitles in different languages.

If you save your Project as a video and upload it to e.g. YouTube or Facebook, you can choose to superimpose subtitles on these platforms.

The subtitles are not intended as a substitute for the caption or Text Objects. They will not appear in your presentation. Only when exporting to video, the subtitles are included as metadata in the video file. It is for the respective video player software to view and format the subtitles.

We recommend that you create the subtitle track as a last step before completing your project. At that point you will already have all sounds and videos in the right place and know at exactly at which point you have to use subtitles.

In the following guide you will learn how to generate and display subtitles.

1 Organization in the Timeline (optional)

It is ideal if you have a good overview of all the subtitles in the *Timeline*. For this, package your project into two *Chapters*.

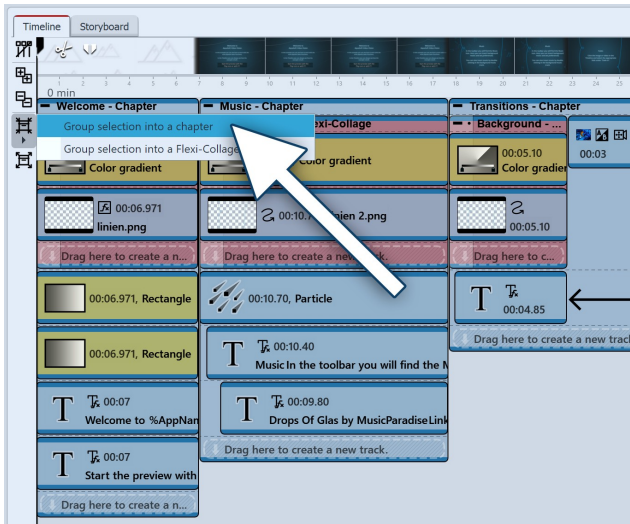

Combine selected objects into chapters

First select the complete project in the *Timeline*.

To do this, click in the *Timeline* and press **CTRL** and **A** on the keyboard . Now all Timeline objects are marked.

Click the *Group* icon on the left edge of the *Timeline* and select *Group selection into a chapter*.

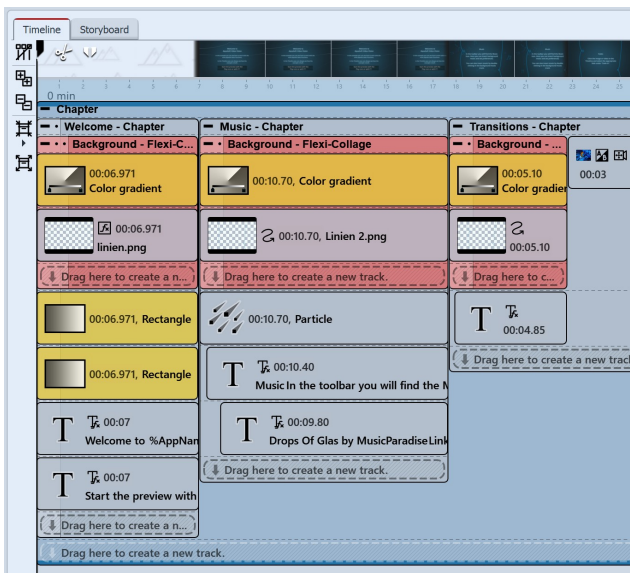

All objects are enclosed by chapter

All objects are now enclosed by the new *Chapter* object.

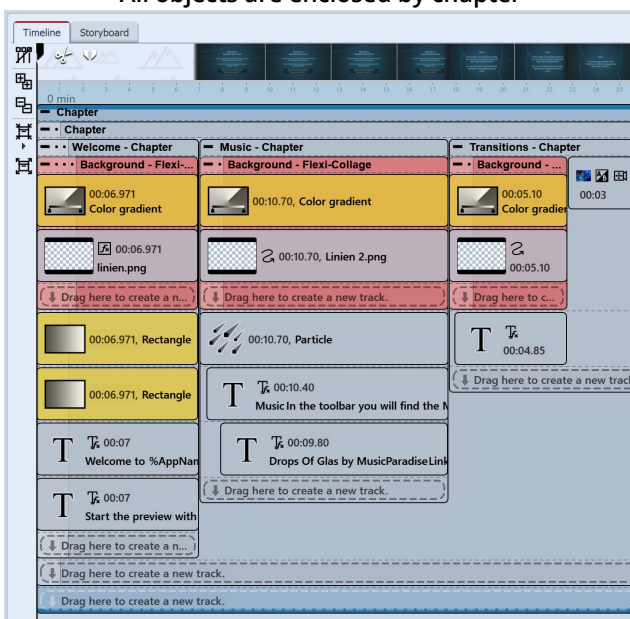

Chapter is enclosed by further chapter

Repeat the last step to put the existing *Chapter* into another chapter: Select the collapsed *Chapter* and click the *Group* icon on the left *Timeline* border again. Select *Group selection into a chapter* again.

Collapse the inner *Chapter* object by double-clicking on the *Chapter* frame or clicking once on the *Minus* symbol. Now you have a clear *Timeline* and, when you unfold the inner *Chapter* object again, you can view the contents of the project in detail.

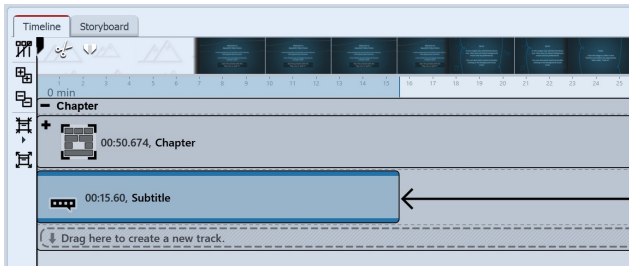

Drag Subtitle object under Chapter object

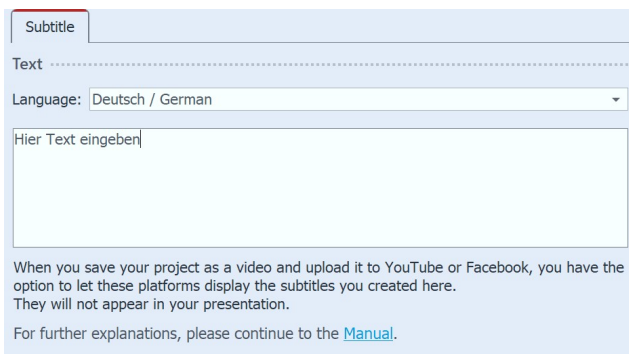

Select the language and enter the text

You can now insert a **Subtitle** object under the inner **Chapter** object. Drag this from the **Toolbox** under the **Chapter** object.

You will also need a new **Subtitle** object for each new time period in which something is to be subtitled. Always remember to set the correct language there as well.

In the **Properties** window, select the language. If you want subtitles for multiple languages, you can add under **Subtitle** object in language 1 another **Subtitle** object in language 2.

2 Display video and subtitles

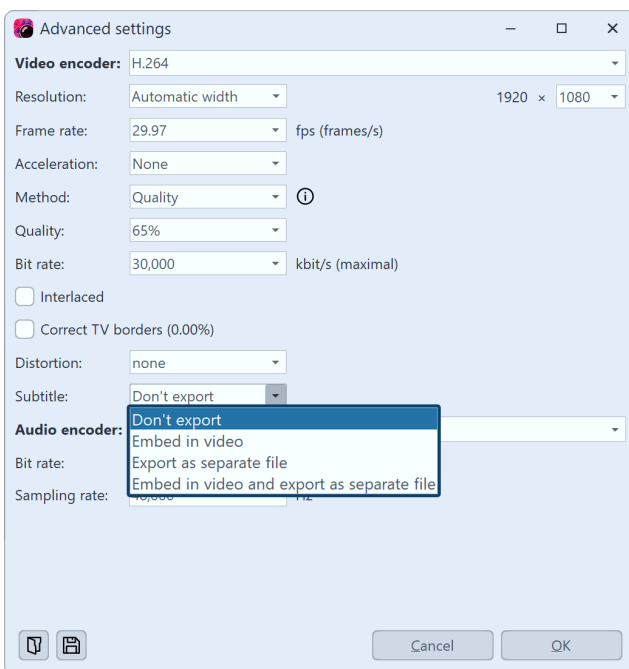

Subtitle output

If the video is put out as an MP4 file you can also export your subtitles. Proceed under Assistant to Video Wizard and select MP4.

Here, in the subtitle section, you have various options:

- Do not display
- Embed in the video
- Put out as a separate file
- Embed in the video and put them out as a separate file

If you issue the subtitle file separately, you will receive an SRT file. You can insert this into the video on YouTube or Facebook. This will automatically generate a suitable subtitle track and, on YouTube, also a transcript. With YouTube especially, the benefits are that this makes the video more accessible and can be found more easily in a search if certain keywords appear frequently.

If you embed the subtitles into the video, only a suitable player will be able to display them. You must activate the player's subtitle display track.

5 - Inserting sound and music

5.1 Background music tracks

Use only unencrypted music tracks for your projects. For legal reasons, the use of music titles that have been encrypted by DRM or similar methods is not supported. The music track must be available as a locally stored file (streamed music or tracks available only on CD cannot be included). For public or commercial presentations, you should also pay attention to copyright and license fees.

With the **background music track**, which is located at the bottom of **Timeline**, you can easily insert background music. The tracks are arranged one after the other in a separate track.

If you want to play additional or several sounds at the same time, you can use the [sound objects](#) .

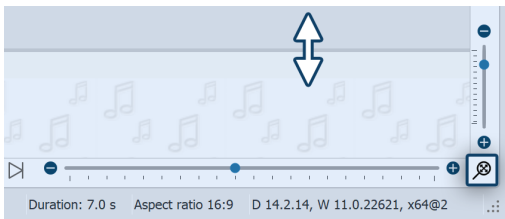

Show or enlarge/reduce background music track

If you do not see the background music track, it is hidden. Move the mouse to the bottom of Timeline, so that you are slightly above the scrollbar. Here, the mouse pointer turns into a double-headed arrow. Hold down the mouse button to drag up the background music track. In this way you can reduce or enlarge the background music track at any time.

Clicking the magnifying glass icon at the bottom right of the program restores the default zoom of the Timeline and the background music track.

At the beginning this track is empty, but as soon as you insert music tracks and images, the envelope of your music tracks appears. There are several ways to fill the background music track:

1 Insert background music

You have **three options** to insert background music:

- Double-click in the empty **background music track** in the **Timeline**
- Click on the **Music** button in the **Toolbar**
- Via the menu item **Add** and the selection **Background music**

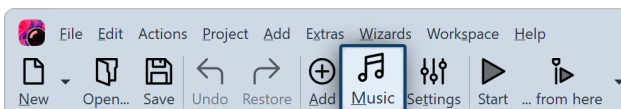

"Music" button in the Toolbar

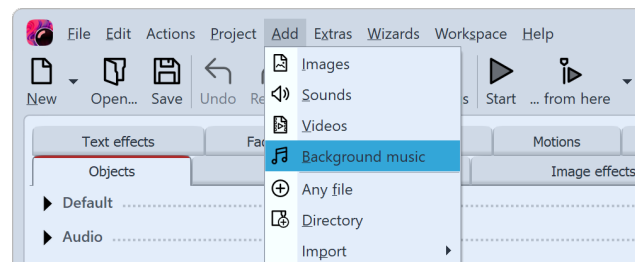

"Add" menu item in the menu bar

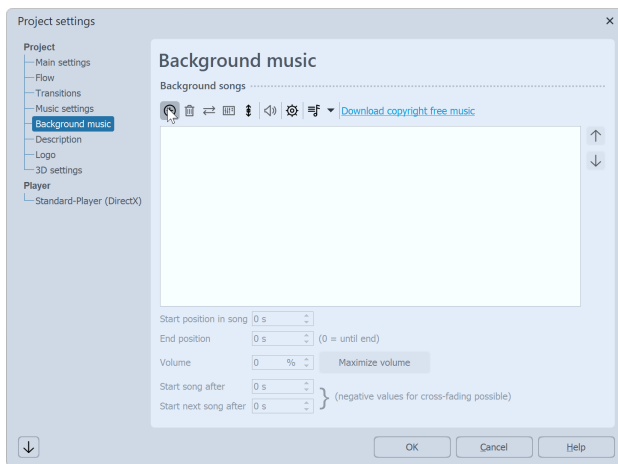

Background music track list

After you have selected one of the three options, the window for inserting the music tracks appears. Click the **Plus** icon here to insert tracks.

After confirming with **OK**, you will see the music in the background music track.

2 Edit track list

After you have performed one of the actions listed above, the background music and sound settings will open. Here you can add, edit or delete tracks.

You can insert one or more titles. These will then be displayed one below the other in the track list.

Remove selected title from the list.

Replace selected title with another one.

Change settings for selected title.

Maximum volume for all tracks.

Play selected song.

Opens the music and sound settings.

Create, save or import title list.

You can change the order of your titles with the arrow icons that become active when a title is highlighted.

If you click on a title, you can make special settings for it:

Volume

Specify here the volume at which the title is to be played. The volume unit can be switched by clicking on it.

Maximize volume

Clicking the button raises the volume of the title so that the loudest part corresponds to 100%. The maximum value is displayed at Volume.

Start song after

Enter here after how many seconds the title should start.

Start next song after	If you do not want the following song to start immediately, enter the length of the pause between the two songs here.
Start position in song	With this function you can play a section of the title. Here you determine from which point in the song the title is to be played. If you enter a value of 20s here, for example, the title will start from the 20th second. The first 20 seconds of the title are not played.
End position in song	Here you can determine when the song should end. Again, the time marker in the song must be selected. If you want the song to end after two minutes, enter 120s here.

3 Display in the background music track

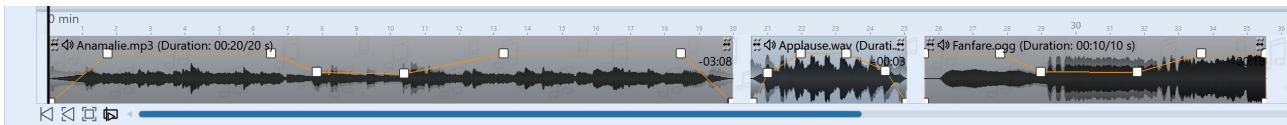

Different coloring of the music tracks

In the *Timeline* you can see the music in the **Background music track**. The music waveform is colored alternately for each track so that you have a better overview in the *Timeline* at which time the tracks end or begin.

The height of the **Background music track** is freely adjustable. To do this, drag or slide the top edge of the **background music track** up or down.

To shorten a title, move the mouse to the end of the title. Here the mouse pointer turns into a horizontal arrow with a double tip. Hold down the mouse button and drag the end to the left to shorten the piece of music. You can also remove the beginning of a track this way. To move a track, move the mouse over the track until a cross with four arrowheads appears. Hold down the mouse button and drag the title to the desired position.

In our video "[Hintergrundmusik \(Erste Schritte in DiaShow 10\)](https://www.aquasoft.de/go/hgmusik)" to see step by step how to insert and edit background music. (Link address: [aquasoft.de/go/hgmusik](https://www.aquasoft.de/go/hgmusik))

The volume of the background music can be set individually within each title. You can find out how to do this in the chapter "[Individual volume control](#)".

5.2 Settings for music and sound

You can access the music and sound settings via **Project / Settings / Music and sound**.

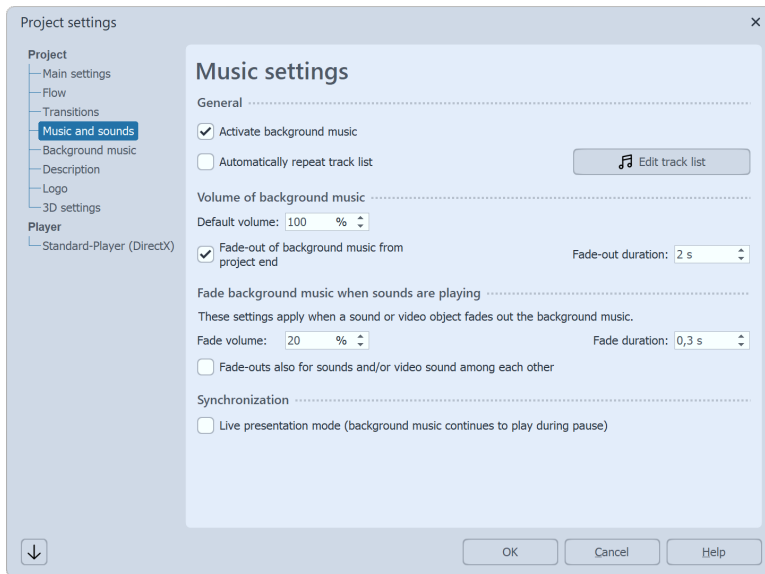

The **Music and sound** can be set as desired for each project. Shown are the default settings.

Activate background music	Allows you to specify whether or not background music should be included in your project.
Automatically repeat track list	Here you can specify whether the track list should be repeated when all tracks have been played and the presentation is not yet over.
Edit track list	This button will take you to the Background Music menu where you can remove or add tracks.
Default volume	Here you can set the volume at which the tracks should be played (100% = full volume).
Fade background music from project end	The background music can be faded out smoothly after the end of the presentation or simply canceled at the end.
Fade-out duration	Here you can set the length of the background music fade-out at the end of the presentation.
Fade volume	<p>If you use Sound objects in your project or have spoken comments on your images, it makes sense to dim the background music when playing these objects. Here you specify to which volume the music should be dimmed.</p> <p>0% = fade completely 100% = do not fade</p>
Fade duration	The background music is faded out if other objects with a sound (such as videos or audio comments) are played at the same time. Whether an object should fade out the background music can be activated/deactivated in its properties. Here you define the duration for the fade-out and fade-in process.

Fade-outs also for sounds and/or video sound among each other

Here you specify whether the background music fade settings should also be applied to Sound objects or video sound running in parallel.

Live presentation mode VIDEO VISION STAGES

If this option is enabled, the music will continue to play during a pause.

If you want to save the settings for all other projects you will create, click on the arrow at the bottom left. This allows you to set the selected settings as the default for all upcoming projects. Alternatively, you can reset all settings to the factory defaults here and then confirm them as the new default.

5.3 Align objects in time with the music

After you have inserted the background music, it is displayed with an up and down in the **Background music track** (envelope).

If you want the change of your images to match the music, there is a special tool. You can create a grid yourself in the **Timeline**. You will learn how to do this in the following.

1 Create Timeline markers

Hold down **SHIFT** and click on the scale in the **Timeline** (see picture below). A red line will appear that you can move while holding down the mouse button. The line goes across your inserted objects and the **Background music track**, so you can use the music's envelope as a guide when placing the line, for example.

If you want to delete a line, then a click with the right mouse button on this line is sufficient.

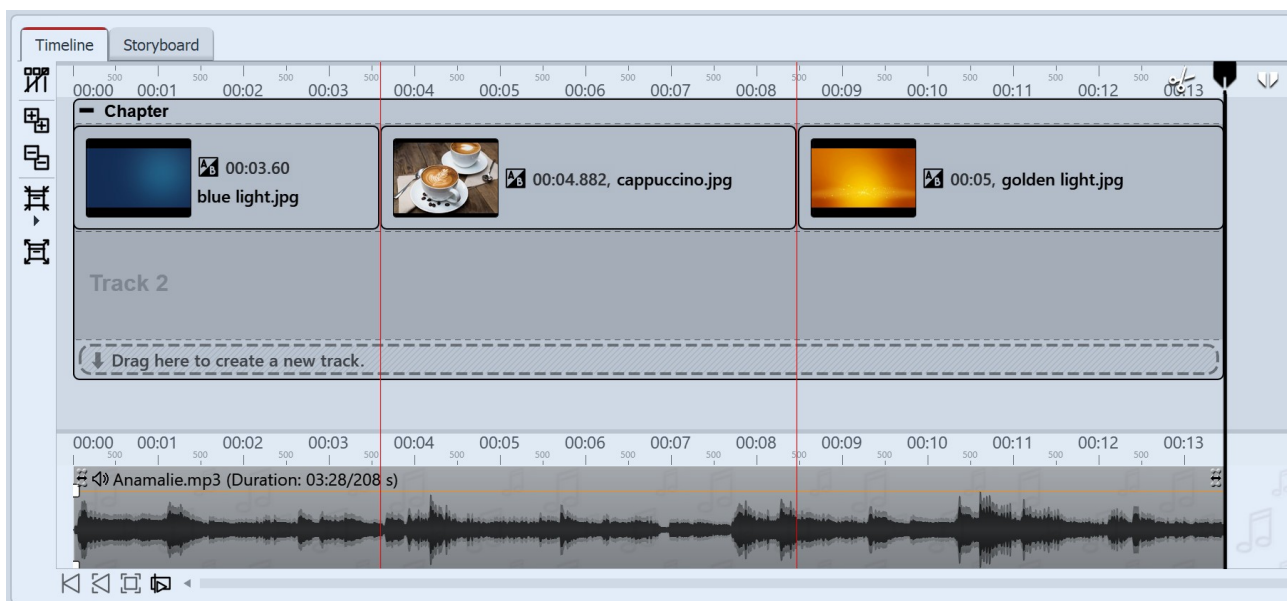

Images aligned to marker lines

2 Find the beat of the music

If you have a good feeling for the pulse of the music, start the preview of the presentation from the Layout designer by pressing **F7**.

Now, following the beat of the music, press **ENTER** to set the red lines.

When the preview is finished, the lines are set to match the music. You can now align the images to them.

If you want to delete a line, just click with the right mouse button on the line in question. To delete all markers at once, click **Remove all Timeline markers** under **Project** or click the corresponding button on the left of the **Timeline** border in **VIDEO VISION** and **STAGES**.

You can also orientate yourself by the up and down of the envelope curve. To do this, it is best to enlarge the view in the **Timeline** using the sliders in the lower right corner.

To learn how to "[Karaoke-Video erstellen](https://www.aquasoft.de/go/karaoke)", see our blog post of the same name. (Link address: [aquasoft.de/go/karaoke](https://www.aquasoft.de/go/karaoke))

5.4 Store image group with music

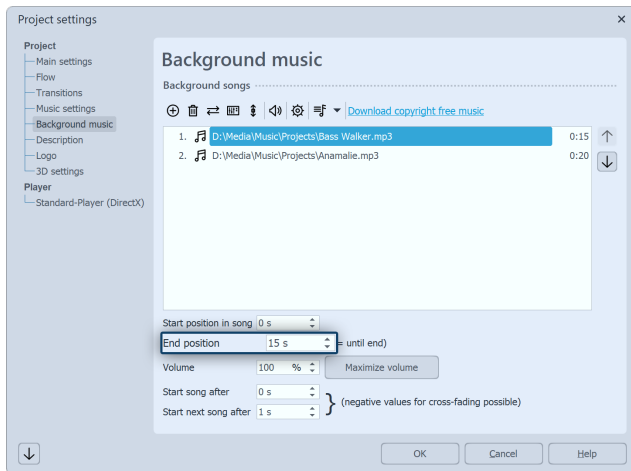

Set end position of the title

If you have arranged your images according to different sense units or if you want to play a suitable title for a new image group, you can change the music tracks to match the image sequence.

First insert your images. Set the duration of the respective image group and insert the background music.

Click on the title and enter the duration of your image group under End position.

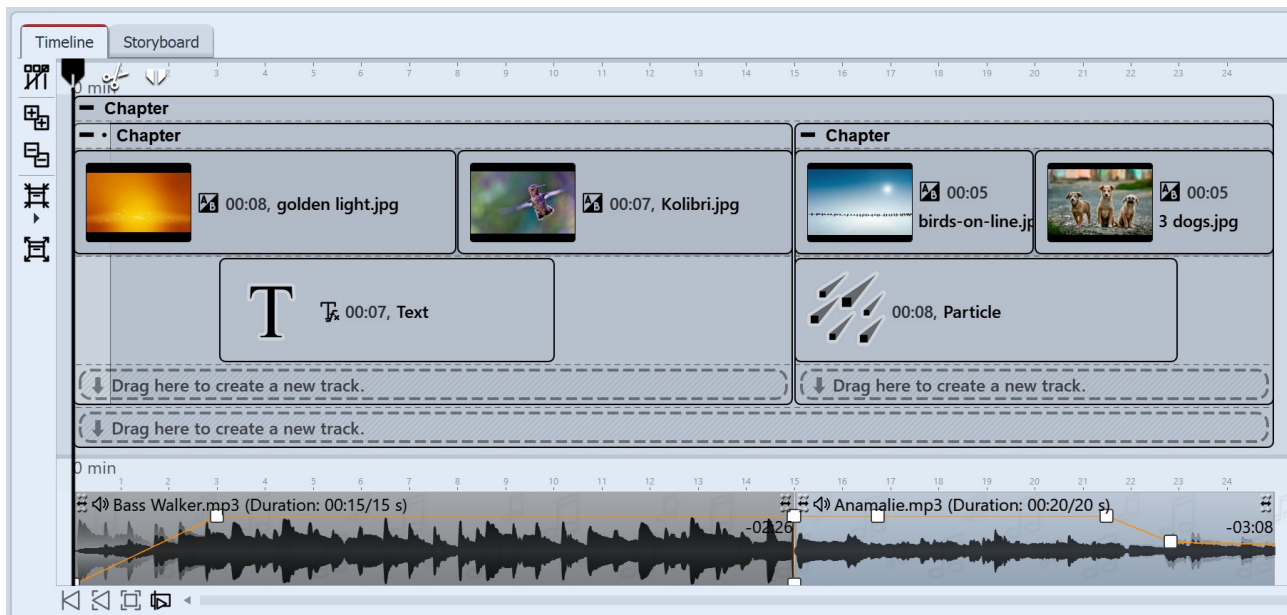

Different titles for different groups of images

5.5 Individual volume control

The volume of each track, whether *background music* or *Sound* object, can be adjusted individually. This is done in the *Timeline* via round marker points.

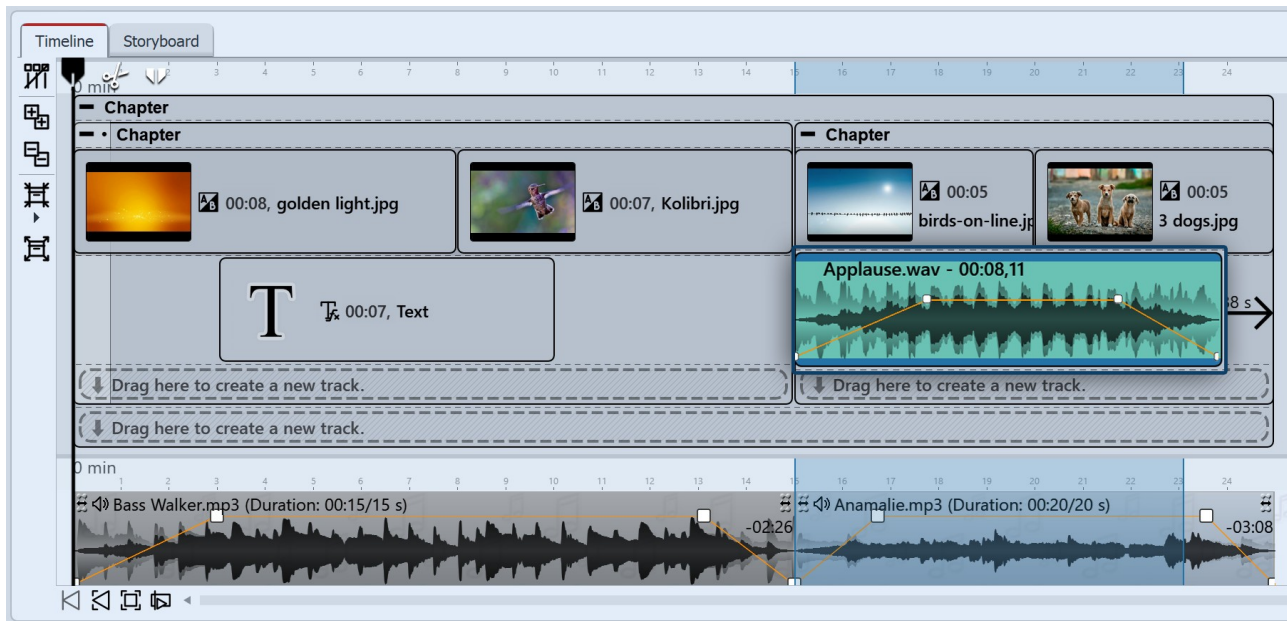

Adjust volume individually

1 Change volume curve

The volume can be varied within a piece of music with the help of a line. The up and down of the line corresponds to the variation of the volume. The higher the waves in the envelope the louder.

To make this line visible, click with the mouse on the waveform of the track. Each click creates a point that can be moved. If you click a point with the right mouse button, it will be deleted. When deleting the last point, the line will be removed.

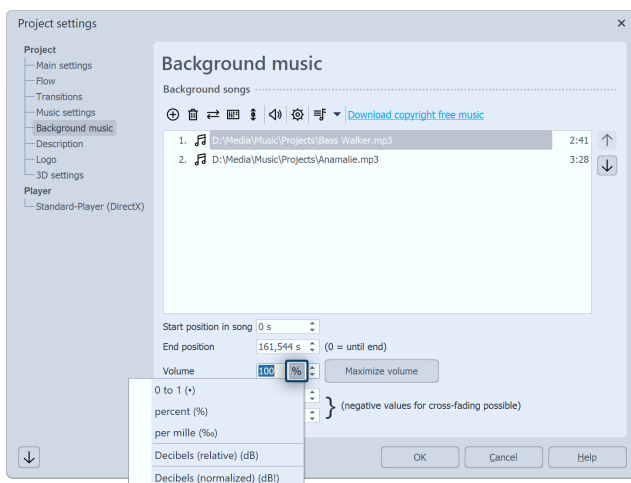

Change unit for volume

2 Matching the volume of multiple sounds

When using music and sounds from different sources, it often happens that they have different output volumes. The volume of each individual song of the background music, of the video sound, of spoken image comments and sound objects can be lowered or increased individually. If you use the unit *Decibels normalized (dB)* instead, they all get the same volume level.

The volume unit for each sound can be switched by clicking on it. Here, 1- = 100% = 1000‰. This corresponds to no change in the existing volume of the inserted sound. Likewise, you get no change to your volume at *0 decibels (relative)*.

- +1 dB is estimated to be the smallest volume change perceptible to the human ear.

- +6 dB makes the volume perceived about twice as loud.
- -6 dB means a halving of the perceived volume.

To set all sounds to a uniform volume level, give them the unit decibel normalized (dB!). Then select for all sounds e.g. ± 0 dB!, so that all have an identical volume. For **Decibel normalized (dB!)**, the existing sound in the background is first maximized if possible (i.e. the volume of the sound is raised so that the loudest part corresponds to 100%) and mathematically changed to the loudness target value.

Example: You have three tracks in the background music track. When playing, the first one is okay in terms of volume, the second one is too quiet, the third one is louder again. If you now enter ± 0 dB! for each title in the background music title list, all titles will be perceived with a uniform volume. To make all titles uniformly somewhat quieter, you could then enter -3 dB(!), for example. (A higher value than ± 0 is not recommended, this could lead to overdriving of the first and third title).

3 Crossfading: Two titles merge into each other

If you want two titles to merge smoothly, use the volume curve. Set two points on the **Volume curve** at the end of track 1. Do the same at the beginning of track 2.

Now lower the second point in Title 1 so that it is far down (volume at 0%). Repeat this for the first point on title 2. The lines of the volume curves now look like a V.

Now move the titles on top of each other in such a way that the lines become an X. This explains the meaning of the title "Crossfading" (the English word "cross" means "cross"). You can only move the music on top of each other if the mouse pointer changes to a cross with four points. To do this, it is best to aim the mouse at the area of the music where the song name is located.

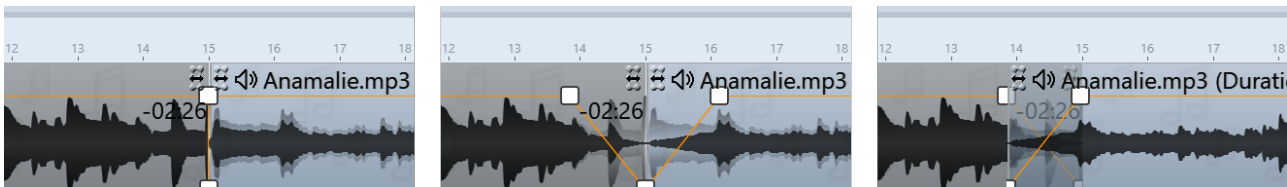

Smoothly transition pieces of music into each other

The background music is automatically dimmed when a **Sound** object or a **Video** object is started. You do not need to set this manually. In the [music and sound](#) ⁷⁴, you can configure the fade volume and duration for the entire project. If you do not want the music and sound settings to apply to a particular **Sound** or **Video** object, deselect the **Background music** fade option in its properties on the **Sound** tab.

5.6 Save track list

Once you have added a set of songs to your project, you can export them as a **track list** and use them for other projects.

To do this, go to the **Music** button located at **Toolbar**. Click **Background music** in the menu on the right. Select the **Track list** icon (see screenshot) and click the **Save track list** command.

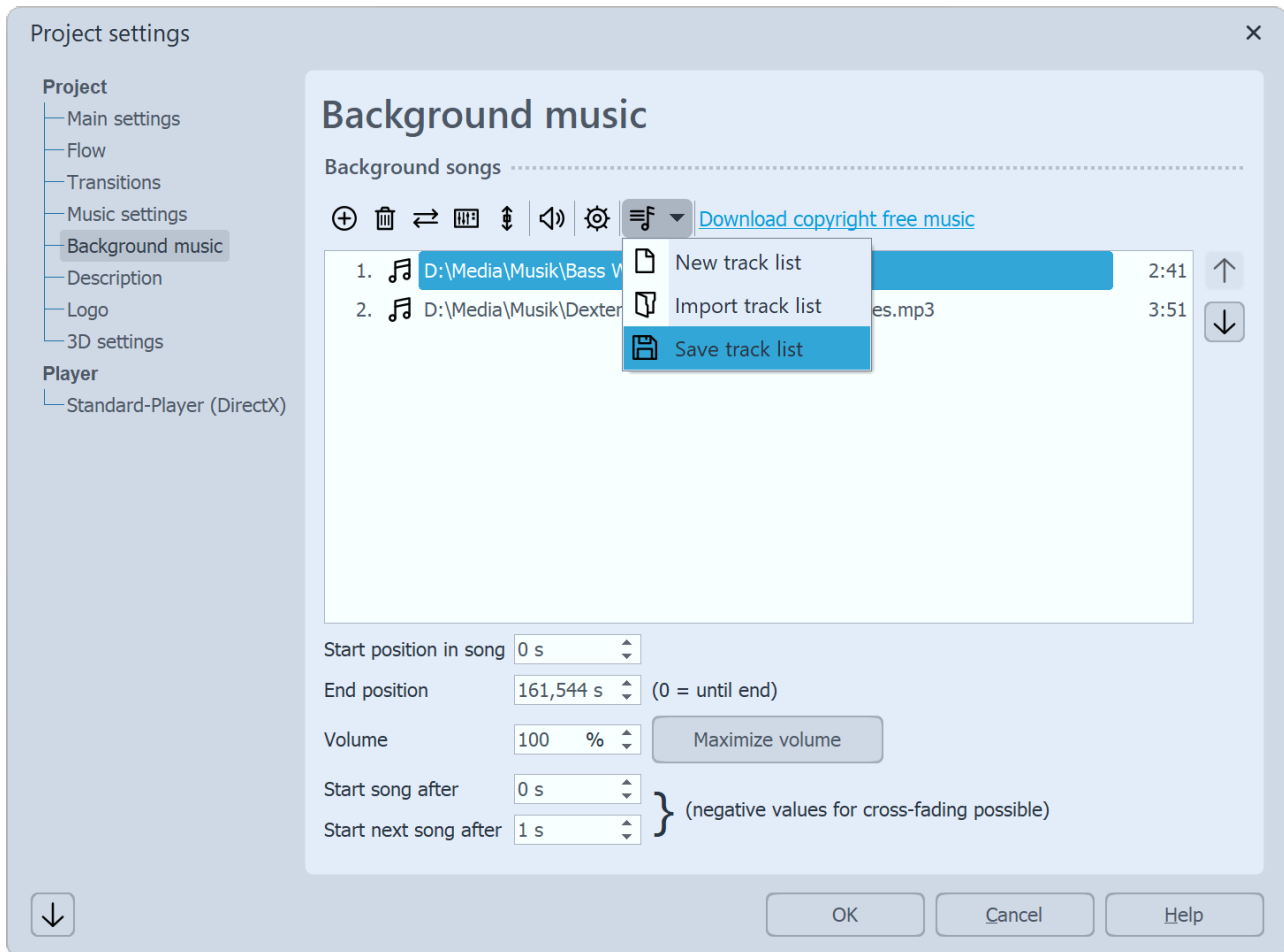

Save track list

Now specify a name and a location for your track list. The track list will be saved as an asl file.

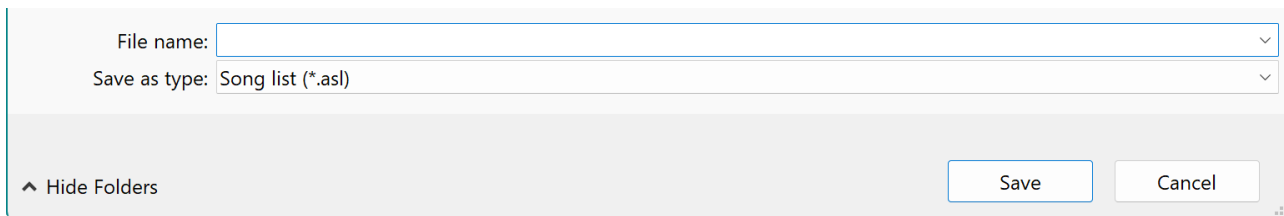

Save track list as

If you now create a new project, you can insert the track list into your project via **Music / Background music / Import track list**.

5.7 Sound Wizard

VIDEO VISION STAGES

With the help of the **Sound Wizard** you can record spoken comments and sounds via a microphone connected to the PC. There are two ways to use the Sound Wizard:

- With the Toolbox object **Sound recording** you insert a **Sound** object into your project, for which you start a microphone recording directly with the insertion.

- Use the **Wizards** menu item to call up the **Sound Wizard**, which shows you the images in your project that you can add a sound comment to.

Sound recording

When working with the **Sound recording** object, you get a **Sound** object that you can move and arrange freely in your project. When recording via the **Sound Wizard**, the sound file is not directly visible in the **Timeline**, **Storyboard** or the **Image list**, it is linked to the image.

Use Sound recording object VIDEO VISION STAGES

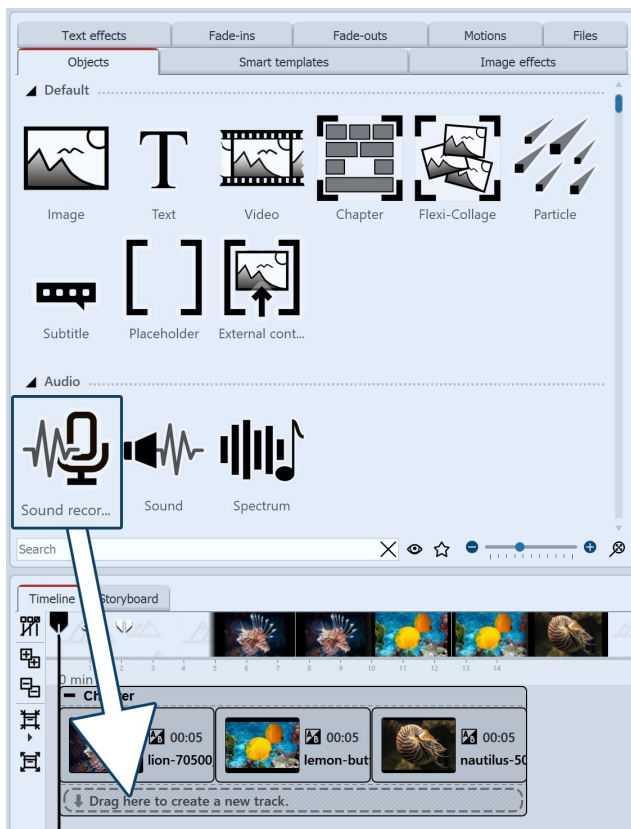

Use Sound recording object

Drag the **Sound recording** object from the **Toolbox** to the **Timeline** to the position where you want to insert a comment.

The **Sound Wizard** opens. Complete steps 2 and 3 described in the next section to record your sound. Then, to finish recording and send it to **Timeline**, click **Finish** in the Sound Wizard.

Use Sound Wizard to annotate images

VIDEO VISION STAGES

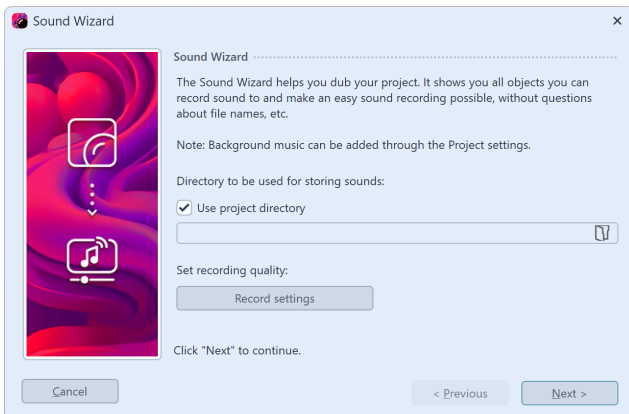

Recording directory and settings

2 Set output directory

If your ads project file is already saved, the resulting files will be saved in the project directory by default. To select a different directory, click the folder icon and select the directory where you want to save the recordings.

Via **Recording settings** you reach the dialog for the differentiated definition of the settings for the sound recording, which you normally do not have to change.

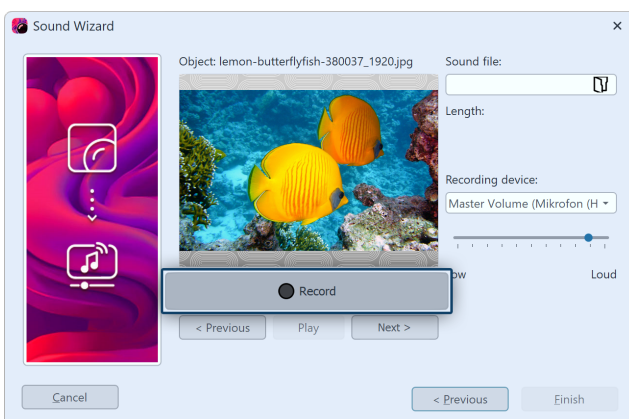

Record comment

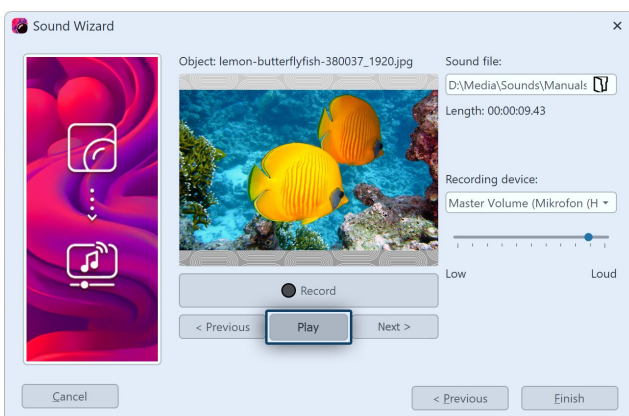

Listen to recorded comment

1 Open Sound Wizard

Call up the **Sound Wizard** via the **Wizards** menu item.

3 Comment on single images

Click **Record** and record the comment for the displayed image. If you misspeak, stop recording for the image and start again. You only need to speak the recording for the selected image again.

Under **Sound file** you can open an already existing file.

Under **Recording device** you select the microphone with which you want to record. Use the volume control to influence the recording volume.

4 Listen to comment

With **Play** you can listen to your recording. The **Sound Wizard** automatically assigns the recorded commentary to your images. The image display duration is automatically adjusted to the comment duration.

Use the **Next** or **Previous** buttons to select the image for which you want to record a comment.

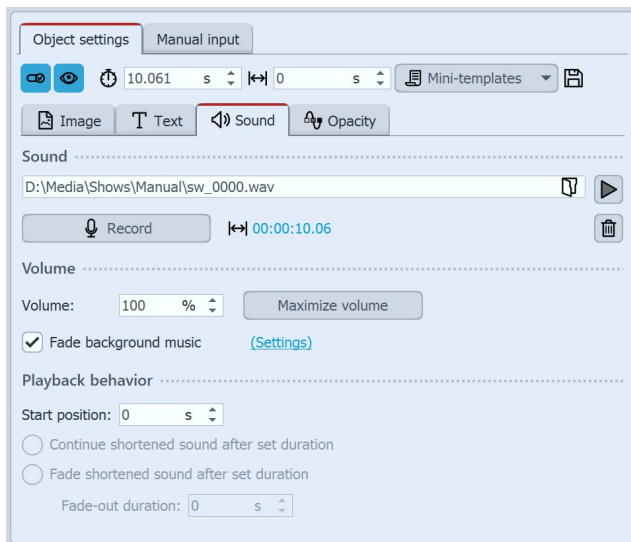

Sound in the image properties

In the *Object settings* of the corresponding image you will find the recorded file. Via the *Play* button (triangle symbol), the recording can also be played back here.

The *Sound Wizard* can also be started directly from the *Object settings* of an image. Click the *Sound* tab and select the *Record* button.

The sound can be removed via the *Trash can* icon.

More about the sound properties can be found in the chapter "[Sound](#)" ^[357].

In our series "[Diashow mit Tonkommentar](#)" you will find many tips on the correct recording technique, sources of error and the voice as a means of design. (Link address: aquasoft.de/go/ton)

5.8 Text-to-Speech

Text-to-Speech

VIDEO VISION STAGES Text-to-Speech allows you to generate a sound file from the text entered. This is inserted into *Timeline* as a sound object.

You can find the effect in the *Toolbox* under the *Objects* tab in the *Audio* section.

1 Using Text-to-Speech **VIDEO VISION STAGES**

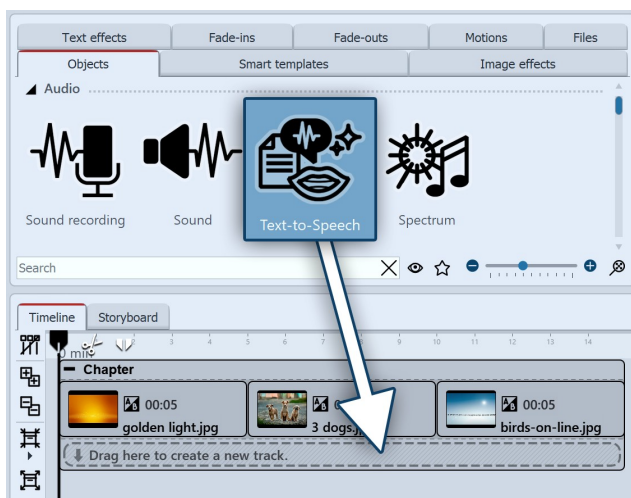

Using Text-to-Speech

Drag the *Text-to-Speech object* from the *Toolbox* to the *Timeline* to the position where you want a comment to be spoken.

The *Text-to-Speech* dialog opens.

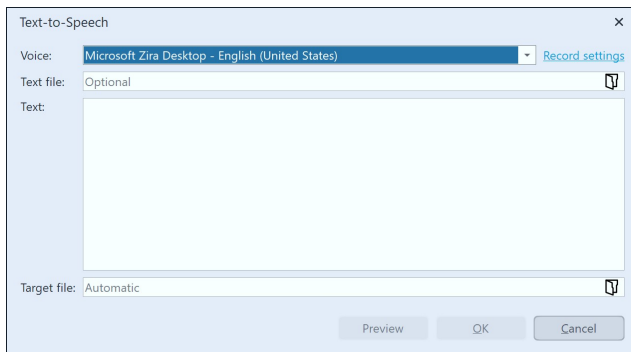

Input dialog for Text-to-Speech

Select the voice with which you want your text to be spoken.

You can choose from the desktop voices supplied by Windows for the voice output.

Recording settings takes you to the dialog for differentiating the settings for the sound recording, which you do not normally need to change.

Select a **File name** and the directory in which the sound file is to be saved.

Enter the text to be spoken in the text field. Optionally you can open an existing text file (*.txt).

As soon as text is available, the **Preview button** is activated, with which you can listen to the voice output. Click **OK** to create a **Sound object** and insert it into the **Timeline**.

The sound file is saved in the project directory by default if the project has already been saved.

To select a different directory, click on the folder icon and select the directory in which you want to save the recordings. You can also assign your own name.

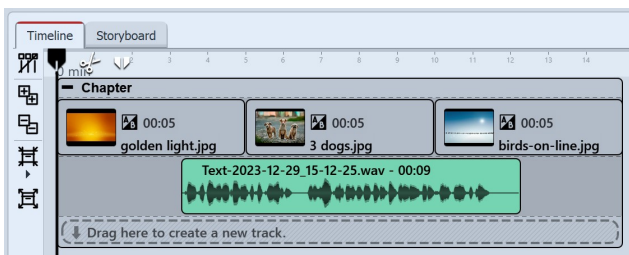

Sound object with generated language in the Timeline

You will now see the **Sound object** in the Timeline. You can move or cut the sound object.

Right-click on the **sound object** and **Edit spoken language** to revise the text and have it spoken again.

Click **OK** to save the object directly and overwrite the existing sound. If you do not want to do this, save the changed sound with a new name. To do this, change the

existing file name and click **OK**.

By default, the sounds are saved in the directory that is stored under **Extras / Program settings / User directories** for the sound output.

5.9 Visualize spectrum

Spectrum

The **Spectrum** object lets you represent audible sound in the project as a visual and animated effect. This is a quick way to image music videos and podcasts, among other things. You can find the effect in the **Toolbox** under the **Objects** tab in the **Audio** section.

1 Insert spectrum VIDEO VISION STAGES

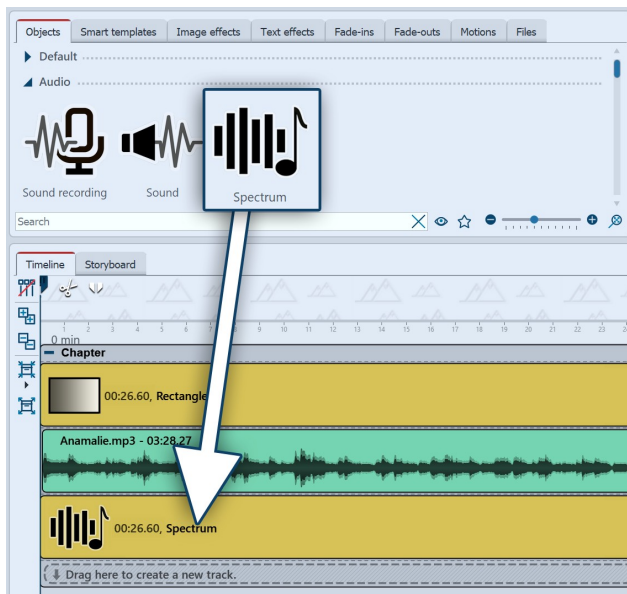

Insert "Spectrum"

To use the effect, you can drag it directly from the *Toolbox* to the *Timeline*.

Place the effect in the *Timeline* at the time where sound will be heard during playback. This can be background music, sound from sound objects, voice comments, or the audio from videos.

Match the duration of the **Spectrum** object to that of the sound. You can do this by entering durations in the object's *Properties* or by dragging the object at the far end in the *Timeline*.

Select the object to specify the settings for the **Spectrum** in the *Properties* panel.

2 Settings for the effect

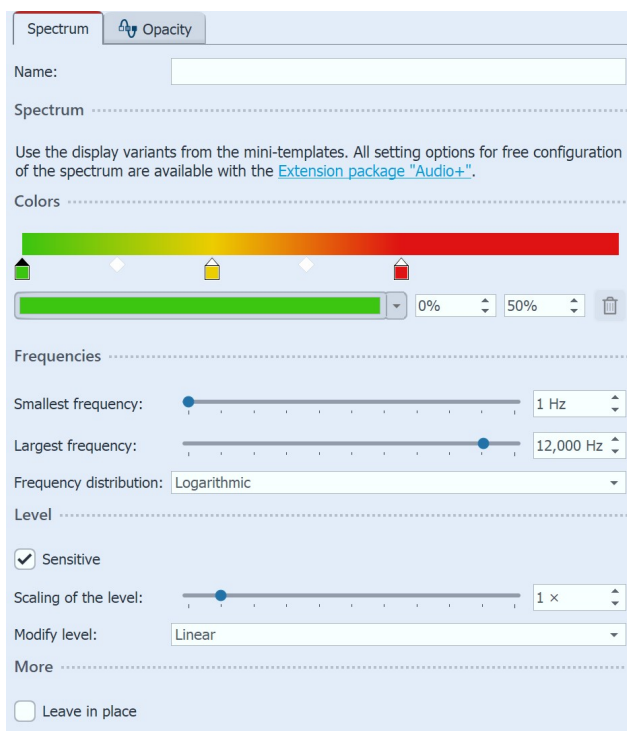

Settings for "Spectrum"

In the Settings section you can specify how the audio animation should look in terms of color and to which frequencies it should react.

In addition to the settings options on the effect itself, you can find numerous variants with other, preselected display options under the Mini-templates button.

Background for audio visualization

The **Spectrum** can be shown against any background. This can be a photo, a video or even a (single) color background.

If no image material is available, the [Dynamic Rectangle Shape](#)^[275] or the [Color Gradient](#)^[275] are well suited as backgrounds.

The spectrum visualization can be moved to a specific area in the image if required, or it can be reduced or enlarged as a whole. To move the visualization, select the **Spectrum** in the *Timeline* and move the selection frame of the effect in the *Layout designer* (in Motion Path mode). To zoom out or in, you can drag the selection frame smaller or larger by the handles.

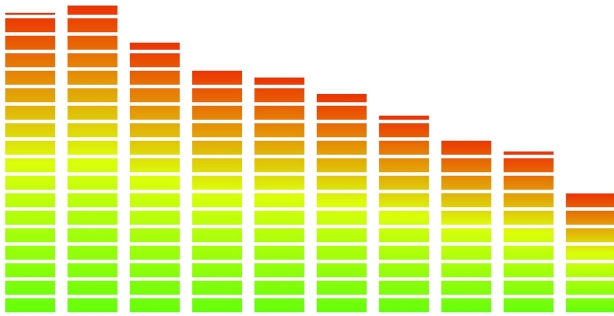

Spectrum mini-template 1 with white rectangle shape as background

Spectrum mini-template 10 with photo as background

If there is no sound in the project, the spectrum object can be used, but it will have no effect.

6 - Inserting and editing videos

6.1 Cutting videos

First insert one or more videos into your project as described in the [Insert videos](#) chapter. You now have various options for shortening or cutting your videos. The original file is never edited or changed. The editing is always calculated live in your project without changing the original video.

For video editing, we recommend the [program setting](#) *Extras / Program settings / Timeline / Behaviour - Playhead does not change when objects are selected*.

At this point, you can also choose whether the *thumbnails* are displayed in full for video objects or whether they are only displayed at the beginning and end of the object.

1 Cut videos in the Timeline

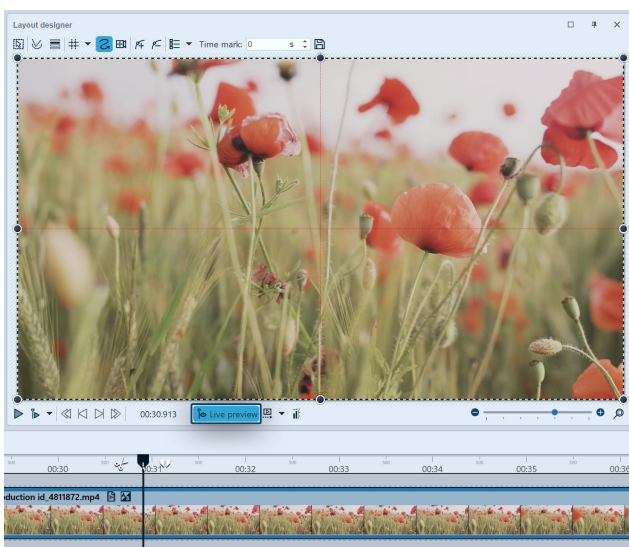

Live preview for cutting the video activated

Playhead in the timeline

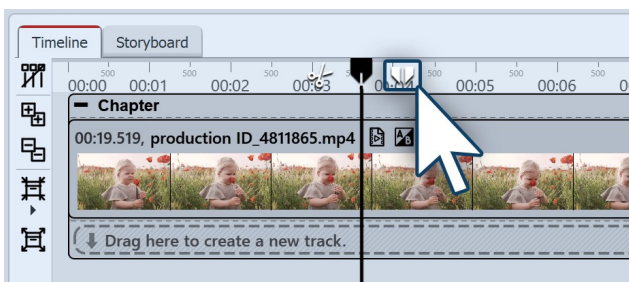

Playhead with tweezers Icon

Activate the [Live preview](#) in the layout designer to cut a video.

In the *Timeline* window, select the video object you want to edit. Now move the *Playhead* over the video object with the mouse to find the desired interface.

There are two icons for cutting a video, which are located to the right and left of the *Playhead* in the *Timeline*.

1.1 Cut using the *Scissors* icon

At the left of the *Playhead* you will see a *Scissors* icon. With this you can cut the selected video at the point where the *Playhead* is located.

After the cut, you will have two video objects. You can now select an unnecessary video part and remove it with the **DEL** key on your keyboard or by right-clicking.

1.2 Remove a part of the video

With the *Tweezer* icon you can specify a starting point and an end point. The section between the two points is removed from the video by clicking the *Cut* symbol (an X between two arrows).

Clicking on the front or rear *Scissors* symbol of the split *Playhead*, will cut at the respectively appropriate point. If you want to return to the simple *Playhead*, click the encircled *Close* icon.

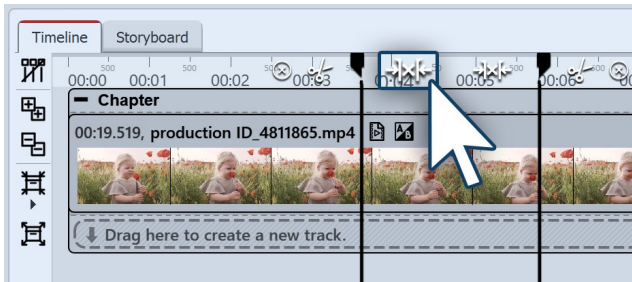

Cutting a piece out from the middle

The section between the two *Playheads* is removed from the video when you click on the cut symbol (an X between two arrows). Please note that the video object to be cut must be selected in the *Timeline*.

If you click on the front or rear *Scissor* symbol on the split *Playhead*, the cut is made at the corresponding point.

If you want to return to the simple *playhead*, click on the *Close* symbol (cross in the circle).

Do you want to see every frame of your video so that you can accurately cut it? Right click on the *Timeline* and select the command *Zoom to frame level*.

2 Cut videos in the properties window

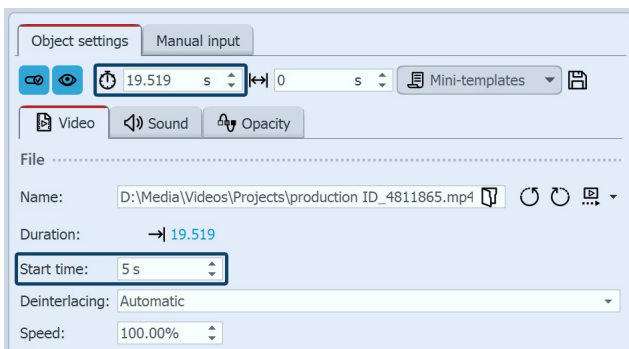

Shortening the beginning and end of the video

You can shorten the beginning and end of a video directly via the time entry in the *Properties* window.

Enter the desired length of the video in the *Duration* field if you wish to shorten the end of the video.

Via *Start time* enter the time value at which the video should start. (This is the time by which the beginning of the video is reduced.)

In our video "[Videos schneiden \(Erste Schritte\)](https://aquasoft.de/go/schnitt)" you will learn step by step how to edit videos. (Link address: aquasoft.de/go/schnitt)

3 How do I find the right cutting position?

There are several ways to find or mark the point where you want to cut.

Above all, the *Live preview* helps you when cutting your video material. Select your video in the *Timeline* and activate the *Live preview* in the *Layout designer*. Now move the *Playhead* over your video object and release it at the position where you want to make a cut. Click on the *Scissors* symbol at the top left of the *Playhead* to split the video.

In AquaSoft Stages you will also see a video thumbnail with additional information from the current position as you move the *Playhead* over your video. Furthermore, the keyframe track can be opened with the waveform for the video sound, which can provide additional orientation for editing.

Set the Playhead to the stop position of the player: Play your video in the *Layout designer*. Pause or stop the preview at the point where you want to cut.

Now click on the button at the bottom of *Timeline*. This places the *Playhead* at the position where you paused or stopped the player. Select the object to be cut and then click on the *Scissors* symbol on the left of the *Playhead* to split the video here.

Marker lines: Play your video in the *Layout designer*. Press the **ENTER** button at the point where you want to cut. A red marker line appears in the *Timeline*. Stop the preview. Now move the *Playhead* to the marked position and click on the *Scissors* symbol to cut.

Single frames: Do you want to see every single frame of your video in the *Timeline* in order to cut it precisely? To do this, right-click on the video in the *Timeline* and select the *Zoom to frame level* command. Click with the mouse in the time scale of *Timeline* to move the *Playhead* to the desired position. Use the *left/right* cursor keys to move the *Playhead* in the *Timeline* in frame steps (60 fps).

To leave the frame level again, click on the *magnifying glass* with the cross at the bottom right of the program window. This resets the *Timeline* zoom to the default value.

Tips for transitions between videos or videos and photos can be found in "[Videos überblenden \(Erste Schritte\)](#)".

(Link address: aquasoft.de/go/vxv)

6.2 Proxy editing

VIDEO VISION STAGES

If you work with large video files or create large projects with many videos, you can use proxy videos to speed up editing and previewing.

This calculates smaller proxy videos from the original videos (for example, 4k footage), which you then cut or add effects to in place of the original videos. For this

Even users with weaker computers, can use proxy editing to edit videos more efficiently.

As soon as an export is pending, the original video files are used again instead of the proxy files.

The proxy videos can be used in various places.

- during playback in the player (full screen mode)
- during playback in the Layout designer
- during editing and live preview in the Layout designer

Define for yourself in which situations the proxy videos should be used and when the original videos should be used.

The setting whether proxy videos are used during **playback in the Player** is made under *Extras / Program settings / Proxy editing*.

Setting when to use proxy videos in *Layout designer* is also done under *Tools / Program settings / Proxy editing* or at the bottom of *Layout designer*.

Enable/disable proxy videos VIDEO VISION STAGES

You can calculate a proxy video from individual videos or from all video files in the project at once. This is done via the *Properties* of a video object.

Under *Tools / Program settings / Proxy editing*, specify the resolution and quality at which the copy should be calculated and where the proxy videos should be saved.

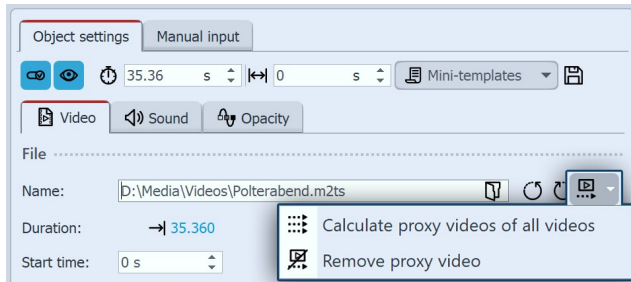

Proxy settings in the properties

Highlight a video to see its properties.

Click this icon to calculate a proxy video from this video only.

If the button is colored, the proxy video is active. If you click the button again, the original video is active, but the proxy video remains.

Calculates a proxy video from all existing videos in the project.

An existing proxy video from this video file will be deleted.

All proxy videos ever created can be deleted under **Tools / Program settings / Proxy editing** via the **Broom** button. There you can also define how much space in total you want to allocate for this on your computer and how much space is occupied by proxy videos.

A proxy video is always calculated from the original video file. So, if you use many small video clips from a longer original video in your project, only one proxy video will still be calculated.

6.3 Change playback speed

VIDEO VISION STAGES

There are various ways to change the playback speed of videos:

- Specifying the speed in the properties
- Scale video speed to a specific duration
- **STAGES** Changing the speed in the keyframe track

The variants are explained below.

1 Accelerating or decelerating a video's playback speed

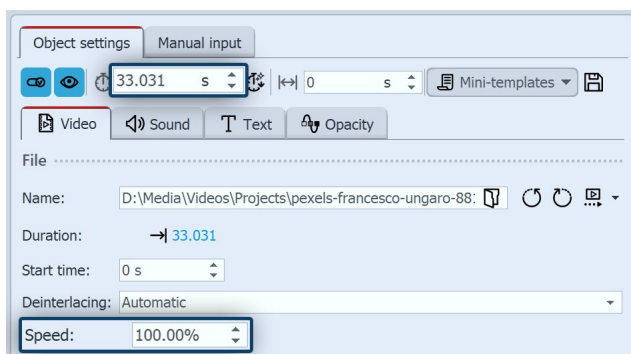

Change playback speed

In the **Properties** window, you will find the item **Speed**. 100 % corresponds to the original speed.

For a slower video, enter a value <100%. If you wish your video to play at half speed, for example, enter the value 50 %.

To make your video play more quickly, enter a value >100%. For example, 200% will double the speed of the video.

The maximum value for playback speed is 1000%.

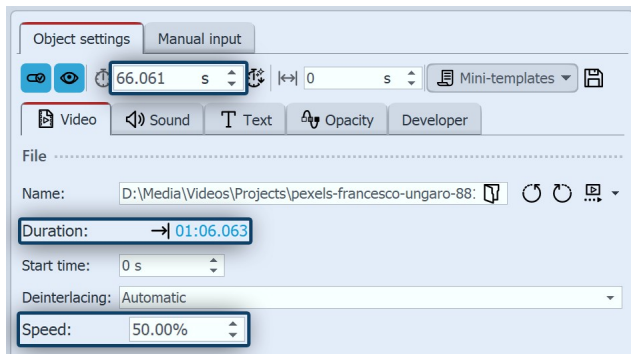

Slowed down video with new duration

If the playback speed is changed, this automatically changes the length of the video object in the Timeline.

If a video is played more slowly, the video object is lengthened. If a video is played faster, the video object in the Timeline is shortened.

Changing the playback speed also affects the sound. In AquaSoft Stages you can [Separate the video sound](#) before changing the video speed so that it is not changed.

2 Smart scaling of video speed VIDEO VISION STAGES

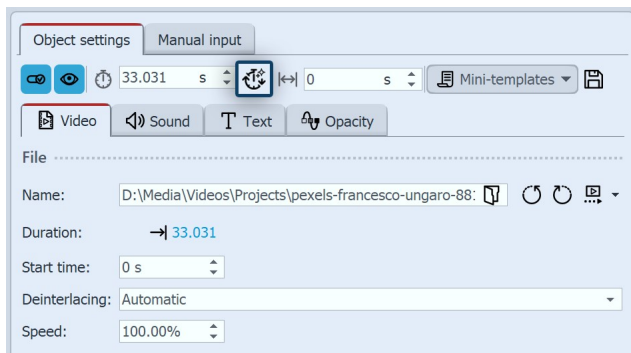

Smart scaling the playback speed

In the *Timeline*, select the video object that you want to play faster or slower. Then click on the **Smart scaling** button at the top of the *Properties*.

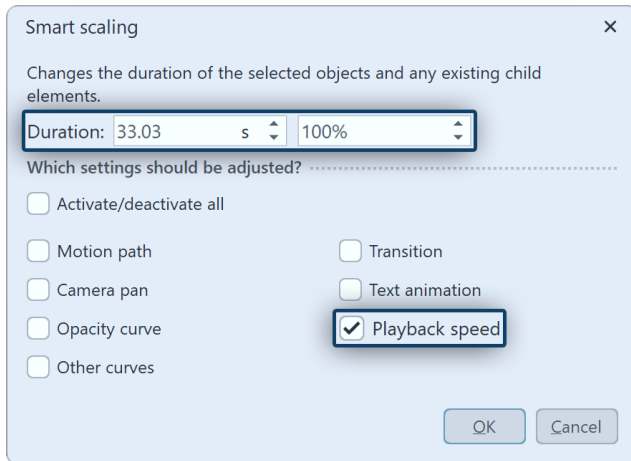

Specify new duration for the video

If a video that is actually 30 seconds long is to be stretched to 45 seconds, enter 45 seconds as the duration and activate the checkbox next to **Playback speed**. After clicking **OK**, the video object is extended to 45 seconds in the **Timeline** and the speed is reduced to 66.67 %.

Changing the playback speed also affects the sound. In AquaSoft Stages you can [Separate the video sound](#) ⁹⁴ before changing the video speed so that it is not changed.

2 Dynamically accelerate or decelerate your video in the keyframe track **STAGES**

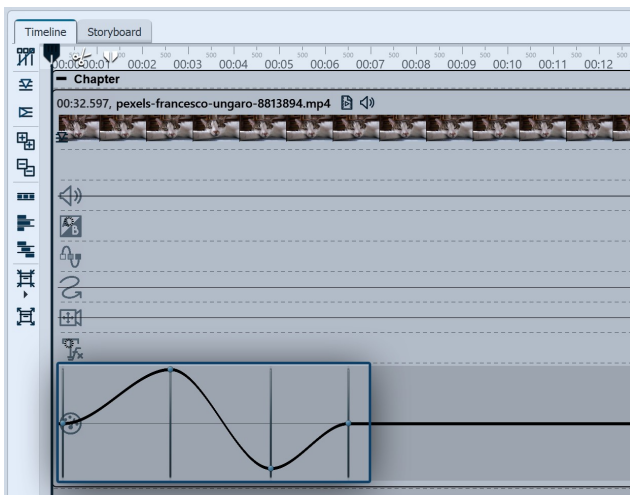

Curve for playback speed in the Timeline

Activate the **Playback speed** field.

This ensures that not only is the object duration adjusted to the new value, but the playback speed is calculated so that the entire video clip is played back in the new duration.

Then enter the new duration for the video object. This can be done by entering the time or relatively via the percentage value.

Example: If a video that is actually 30 seconds long is to be played in just 10 seconds, enter 10 seconds as the duration and activate the checkbox next to **Playback speed**. After clicking **OK**, the video object is shortened in the **Timeline** to 10 seconds and the video speed is increased to 300 %.

In Stages you can have varying speeds for your video object. Set the maximum value of the playback speed in the **Properties** window.

In the matching **keyframe track** (speedometer icon) you can raise or lower the playback speed on a curve.

The straight line in the **keyframe track** offers you orientation and indicates where the 100 % mark is.

The maximum value of the curve is always that which you have set in the **playback speed** field.

6.4 Rotating and positioning videos

It is often desirable to be able to rotate a video, especially those taken on a smartphone. You can rotate your video in the Layout designer, resize it and position it as you like.

In our help blog post "[Handy-Video drehen in der AquaSoft DiaShow](#)" you will learn how to rotate a video.

(Link address: aquasoft.de/go/btbm)

1 Insert and rotate a video

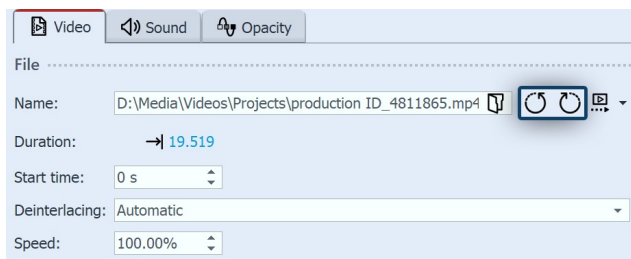

Video in den Eigenschaften drehen

Drag a **Video object** from the **Toolbox** to the **Timeline** and select your video file. Or drag the video directly from the **File browser** to the **Timeline**.

The **Layout designer** now displays the video. If rotation is required, click the appropriate icons (to the right of the file name) in **Properties** to rotate the video 90° left or right.

Repeat the rotation until your video appears correctly.

2 Rotate video freely (optional)

Rotating a video

to rotate the video. Hold down the mouse button to drag the handle in the direction you want to rotate the video. Next to the drag handle you have used for turning, a number will appear. This indicates the angle of the image's rotation.

Drag a **Video object** from the **Toolbox** to the **Timeline** and select your video file. Or drag the video directly from the **File browser** to the **Timeline**.

Then, using the minus magnifying glass icon, shrink the view in the **Layout designer**. Make sure that the motion path tool (curved arrow) is active.

Centrally located above the video you will find a handle

3 Enter the angle of rotation (optional) VIDEO VISION STAGES

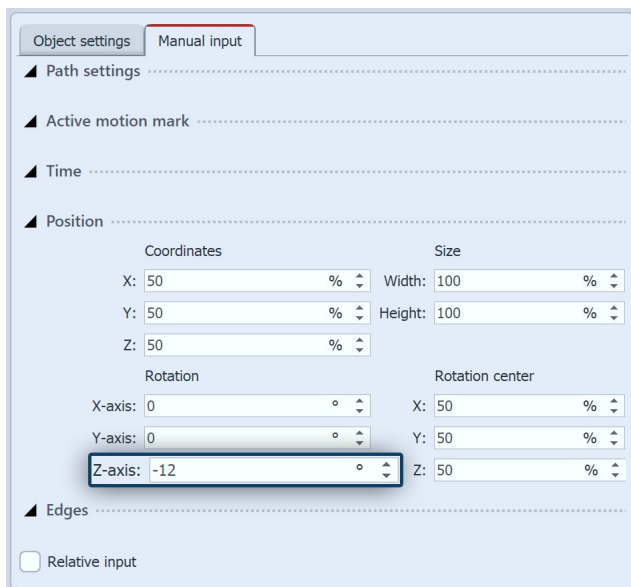

Manual entry of the angle

If you want to enter an exact value for the angle of rotation, right-click on the image in the layout designer. From the context menu that now appears, select the **Manual input** item so that the corresponding window opens for this purpose.

Under **Rotation** you can now enter a value for the **Angle** yourself. Negative values are also possible here. If you want to rotate your video, which you have recorded in portrait format, into landscape format, enter 90° or -90° here, for example.

6.5 Edit video sound

1 Settings for video sound

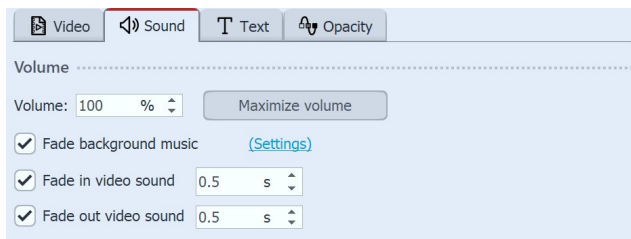

Sound properties in a video

If you use video in your project, you have the option to fade the video sound in and out, and to lower or maximize the volume of the video sound.

To turn off the video sound completely, set the **Volume to 0%**.

Clicking the **Maximize volume** button will increase the volume for the entire video sound of the object so that the loudest part corresponds to 100%.

For **Fade in video sound** and **Fade out video sound**, enter the duration for which the video sound should slowly fade in or fade out.

If the checkmark is set at **Fade background music**, existing background music will be faded down (turned down) according to the music and sound settings while the video is running.

2 Use the keyframe track for dynamic volume control STAGES

In STAGES, you can additionally control the video sound via a volume curve directly in the keyframe track. To open this, unfold the keyframe track of the video object. Set several markers in the track with the speaker symbol by mouse click to lower or raise the volume over ranges.

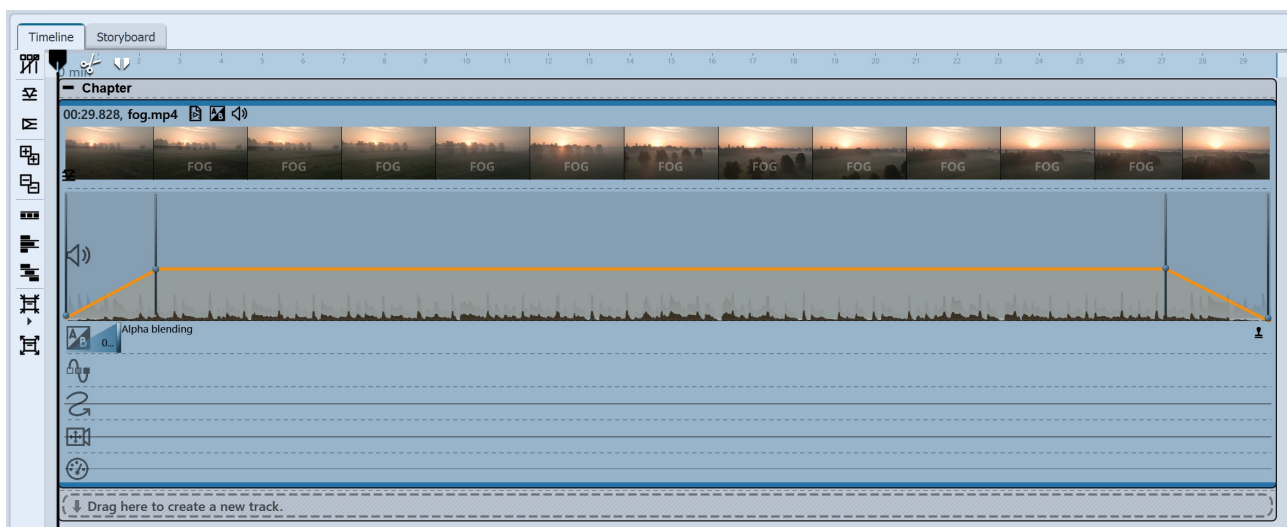

Volume of the video in keyframe track (Stages)

6.6 Separating sound from video

1 Select command from the shortcut menu STAGES

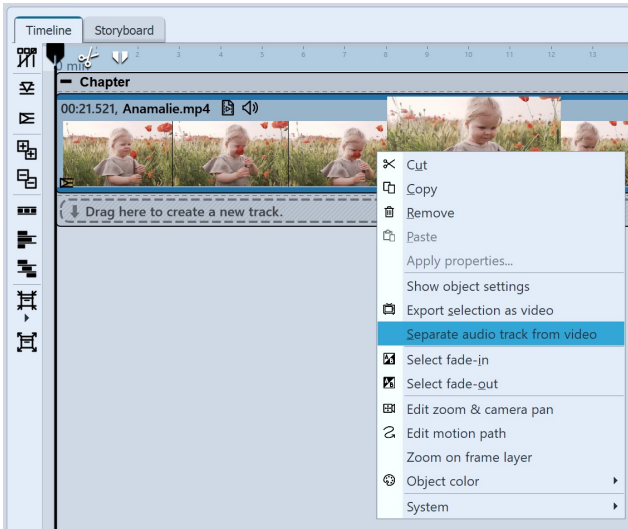

Right click on the video object in the Timeline whose audio you would like to separate. Select the option *Separate audio track from video* in the context menu.

Right-click on video object to separate sound track

2 Sound and video are separated

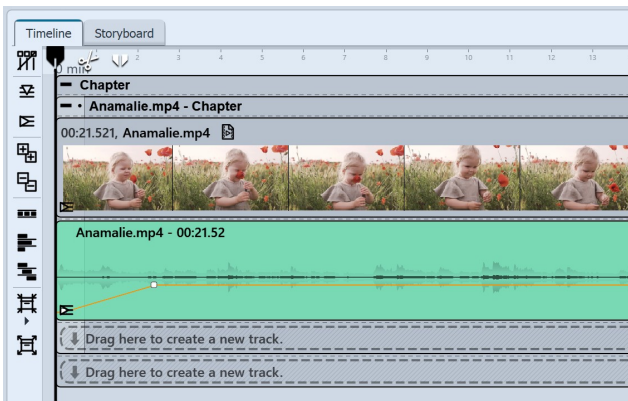

After you have selected your settings, click **OK**. The audio and video tracks are now separated from each other and are together in one chapter. If you have set that the background music to fade out, the sound track (the audio track lengthens to match the fading) is slightly longer than the video track.

Audio and video track are displayed separately

3 Recombining the audio and video

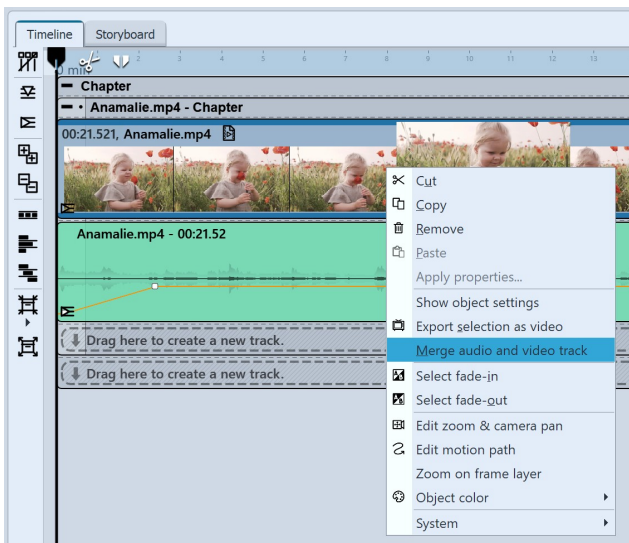

Recombining the audio and the video track

As long as the two tracks are still in the chapter, you can recombine the video and associated audio. Click with the right mouse button on the video object or on the sound object. In the context menu select the command *Merge audio and video track*.

6.7 Deinterlacing

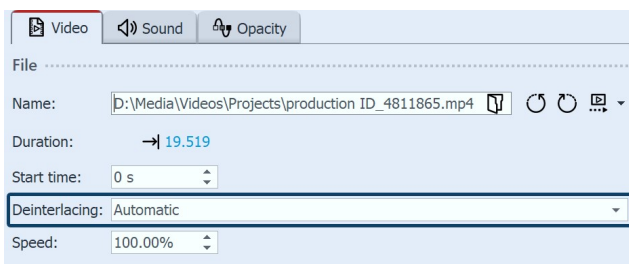

Deinterlacing for videos

In the *properties* window, you will find the item *Deinterlacing*.

If your camera still takes videos with interlaced scanning (fields), or your video footage was taken in interlaced scanning, this can cause streaks when playing the video.

If you find that when you preview your video in the Layout designer you can see streaks or a staircase effect, go to *properties* and switch the option *Deinterlacing* to *on*.

In our [blog post](http://aquasoft.de/go/fqv1) on the subject, find out more about what deinterlacing means:
(Link address: <http://aquasoft.de/go/fqv1>)

7 - Working with multiple tracks

What are tracks and what are they used for?

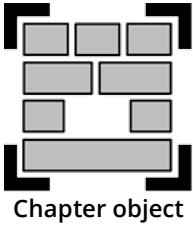

In AquaSoft Vision and in Stages you can create as many tracks as you like using the **Chapter** object. In each track you can place objects of any kind, such as images, music, videos, **Flexi-Collages** and other elements. You can find the Chapter object in the **Toolbox** under the **Objects** tab.

Think of the objects within a chapter as photos lying in a pile. This comparison sometimes helps to understand the principle of tracks and which objects will cover each other.

Objects placed in the topmost track are located within the "photo stack" at the very bottom and can serve as a background, for example. Objects placed in the second track are within the photo stack above the images of the first track. Depending on how large the image is, it will completely or only partially cover the image below.

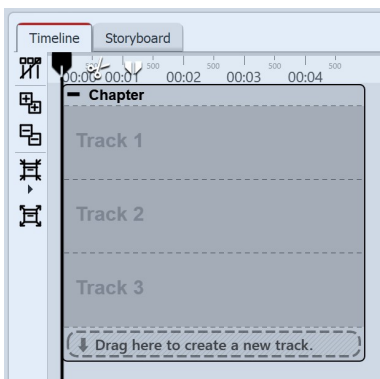

Depending on the setting **Extras / Program settings / Timeline** you will already find a start chapter with labeled tracks in the Timeline when you start a new project. Use the chapter to be able to work immediately on multiple tracks.

These specially marked tracks are **permanent tracks**. By right-clicking on the chapter object, you can add or remove permanent tracks in the context menu. Permanent tracks are retained even if there are no objects in the tracks.

You can use as many chapter objects as you want in your project.

In our video "[Textspur, Tonspur und mehr Spuren](#)" we show you how to work with tracks using several examples.

(Link address: aquasoft.de/go/spur)

Insert chapter

Depending on the program version, there are two ways to insert **Chapter objects** (or **Flexi-Collage objects** or **3D scenes**) into the **Timeline**.

Variant 1 Combine selection in chapters **VIDEO VISION** **STAGES**

To do this, select individual or all objects in the **Timeline** and use the **Combine selection in a container** function on the left-hand side of Timeline.

Variant 2 Insert chapter object from Toolbox

To do this, insert the chapter object into an empty project or specifically at the desired position in the existing project.

This variant is described below:

Bild in ein Kapitel einfügen (Bildspur)

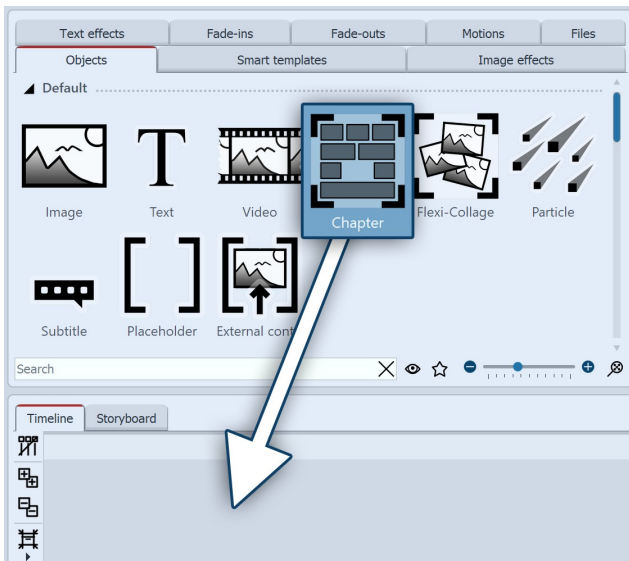

Drag Chapter object to Timeline

Insert image into a chapter
(image track)

To use a *Chapter object* and get multiple tracks, drag a chapter object from the *Toolbox* to the *Timeline*.

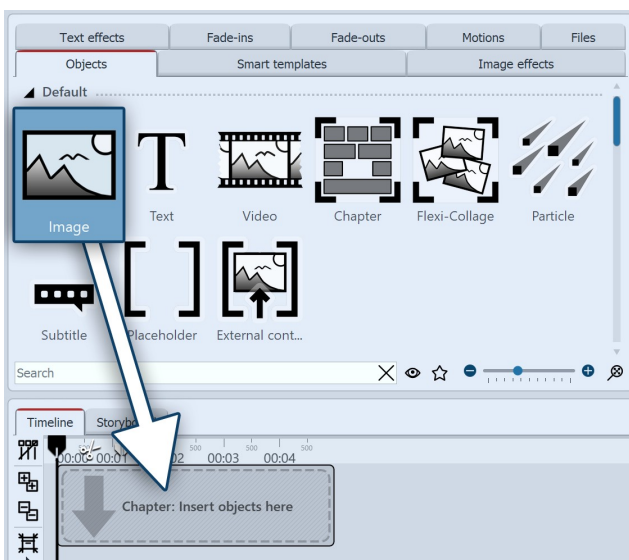

Drag image object into chapter

In the *Timeline* window there is now an empty section with the note "*Insert images here*". Drag an image object onto the note and select one or more images.

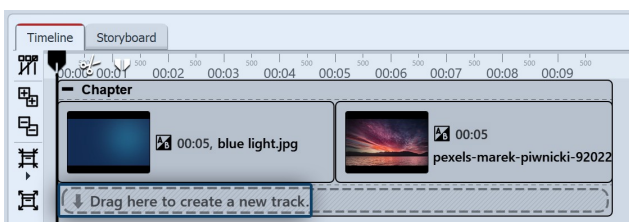

Images are in the first track

You have now inserted images into the first track of the chapter. You can change the position of the images as you wish by dragging them while holding down the mouse button. You can also change the display duration of the images. To do this, either enter a time in the *Properties* window under *Duration* or drag the edge of an *Image object* in the *Timeline* to extend its display duration.

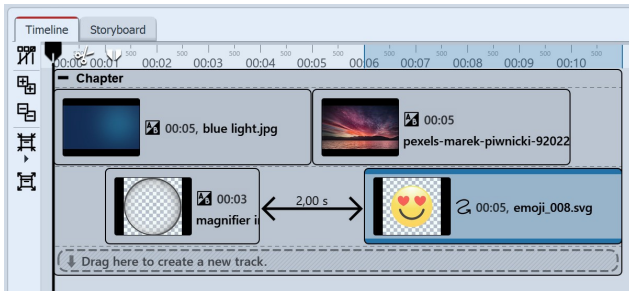

Two image tracks in one chapter

After you have inserted the images, they will be in the first track of the chapter. Below the inserted images you will find the text "*Drag here to create new track*". Drag all the objects that you want to be in the new track to this lettering. Everything that is in the *Timeline* in the lower track is displayed in the Layout designer above the objects of the previous track. Objects in the second track cover objects in the first track.

You have inserted a chapter object in the Timeline and would prefer a Flexi-Collage instead or vice versa? Right-click on the object in the Timeline and select **Convert to**. The object is converted and receives the appropriate properties.

7.1 Using a background

In the Toolbox under the **objects** tab, you will find the **backgrounds** field. Against these backgrounds you can arrange text, images and videos. In the following guide you will learn how to insert two portrait pictures on top of one background.

Under **file / open / example project** you can find a preprepared project related to this guide. This means that it is easy for you to see what the resulting project will look like. You can find the sample project under the title "**portrait pictures on top of background**".

1 Insert a chapter object and background in Timeline

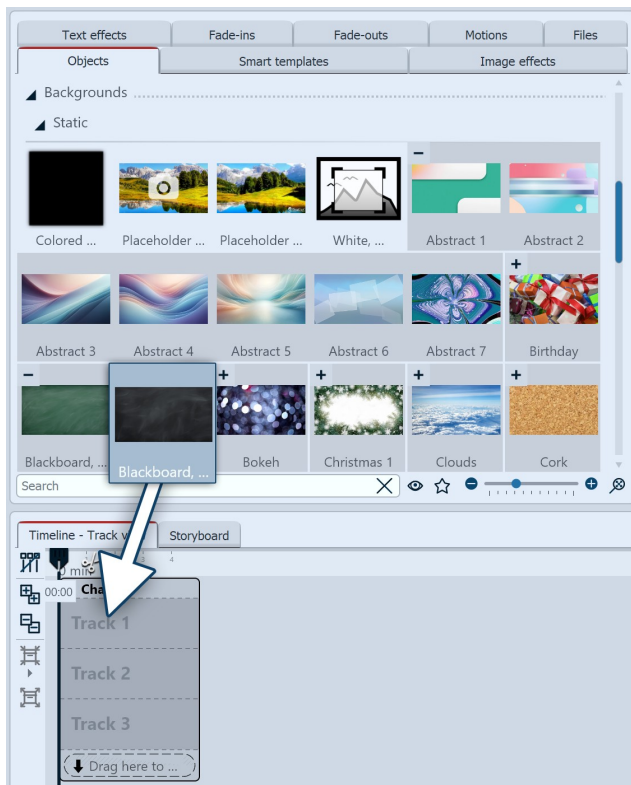

Drag a background image into the chapter

Drag a *chapter* from the *Toolbox* into the *Timeline*.

In the *Timeline* you will now find an empty *chapter* with the words "*insert images here*".

In the *Toolbox* go to the *objects* tab in the *backgrounds* field. Choose a background and drag it into the now empty chapter object.

In the *properties* field, lengthen the duration under display duration. To do this, enter a value of 10s and confirm with the **ENTER KEY**.

2 Add images

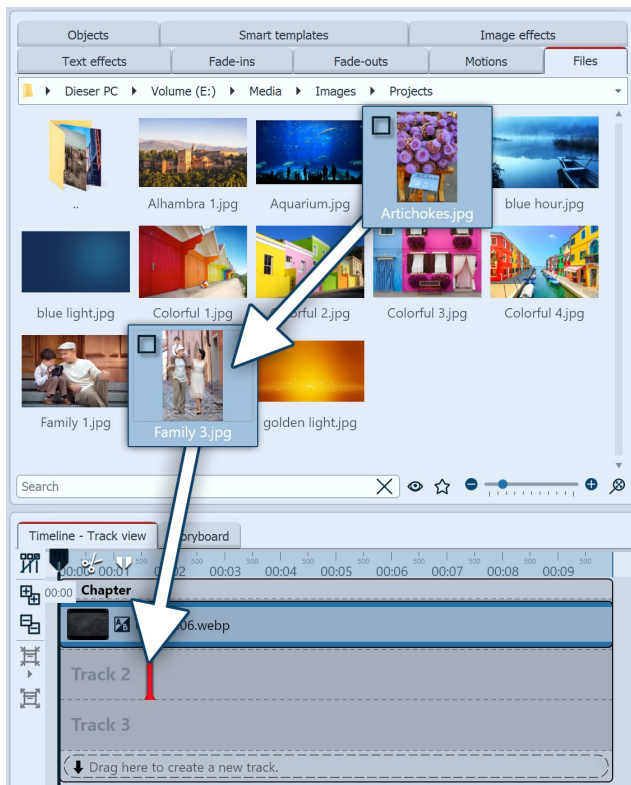

Choosing images

In the *Toolbox* open the *Files* tab. Here you can select a directory on your computer. You will see straightaway an overview of your pictures. So you can see immediately which images are in portrait style. In this example, portrait style images are required.

Select the first portrait style image. When you have found the second portrait style image, hold down the **CTRL** key and then click on the image. By doing this you have selected two pictures simultaneously.

Now drag the images into the chapter object, so that they are located in the track underneath the background image.

3 Arrange the images in the chapter object's tracks

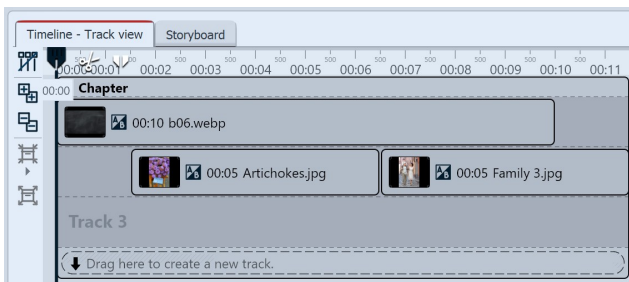

Images are located in track under background image

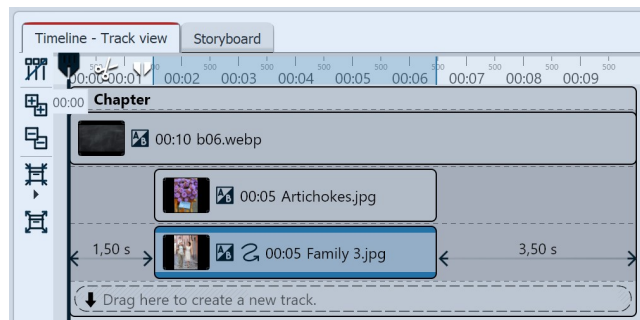

Images are now displayed simultaneously

After inserting them, the images are located in the same track. However, the images should be displayed simultaneously. For this they must be arranged underneath one another.

Click on the second image and drag it precisely under the first.

It is also possible to move the images so far to the right that they have a spacing of 1.5 seconds. This means that you will see the background image first and, somewhat later, the portrait style images appear. Extend the display duration of the images under *Properties / Duration* to 8.5s.

4 Shrinking and positioning the images in the Layout designer

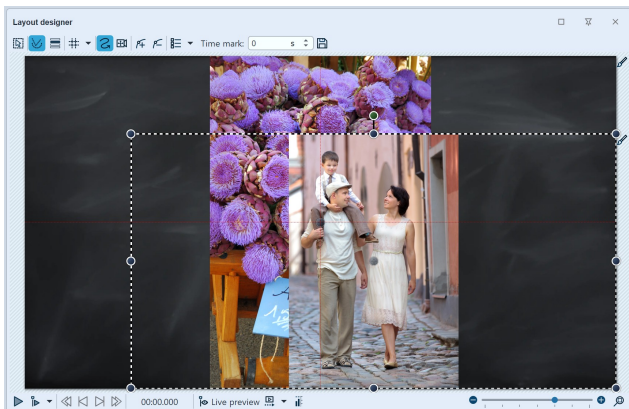

Bilder im Layoutdesigner verkleinern und positionieren

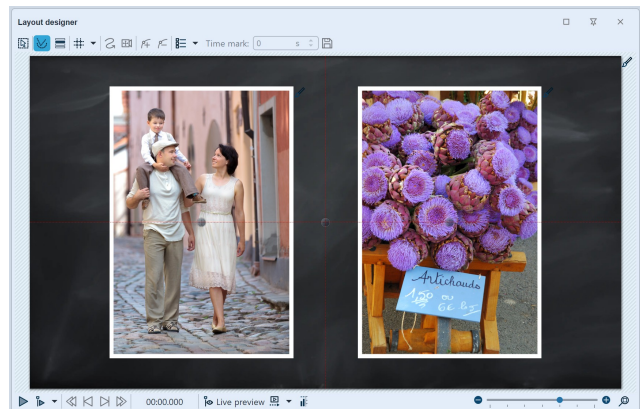

Bilder sind jetzt gleich groß, stehen nebeneinander und haben einen Bildeffekt-Rahmen

If you look in the *Layout designer*, you will probably see only one image. This is because the two images are there, but one above the other.

Drag the round drag points in the top left to the bottom right, in order to shrink the image. Repeat this step for the second image.

Position both images so that they are side by side.

5 Fade in and image effect for portrait style images

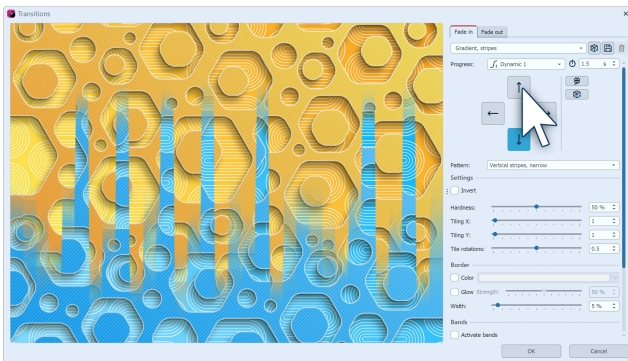

The fading in can be adapted to each case

To give the images more impact, you can assign a frame. You will find frames in *Toolbox* in the tab *Image effects*.

There go to the frames section and drag the image effect *Unobtrusive white border* onto each upright image.

Assign a fading in to each image. The effect is harmonious if you use the same transition for each image. For example, you could choose the transition *Course, Strips* and adjust it so that the fading in extends downwards in one image and upwards in the other.

7.2 Picture-in-picture / Collages

Creating a picture-in-picture effect in the Layout designer

Working with tracks is the key to superimposing different image layers So that you can insert more objects in front of a background, which each contain an animation.

So proceed in this way, if you create a picture-in-picture effect:

1. From the *Toolbox* drag a *chapter object* into the Timeline.
2. In the empty *chapter object* [insert a picture](#).
3. Insert additional pictures by dragging these onto "drag here to create a new track". Each image which is to be displayed *on top of* another image, must be located in the Timeline *under* the relevant (background) image.

Make sure that objects that are to be displayed on a background are set to *Off* in the *Fill background* properties.

An example for working with tracks is the project "Quote with image". You will find the project under *File / Open / Sample projects*. View the preview on or copy it to paste it in your own project.

7.3 Inserting a text track

1 Insert Chapter object, images and Text object in Timeline

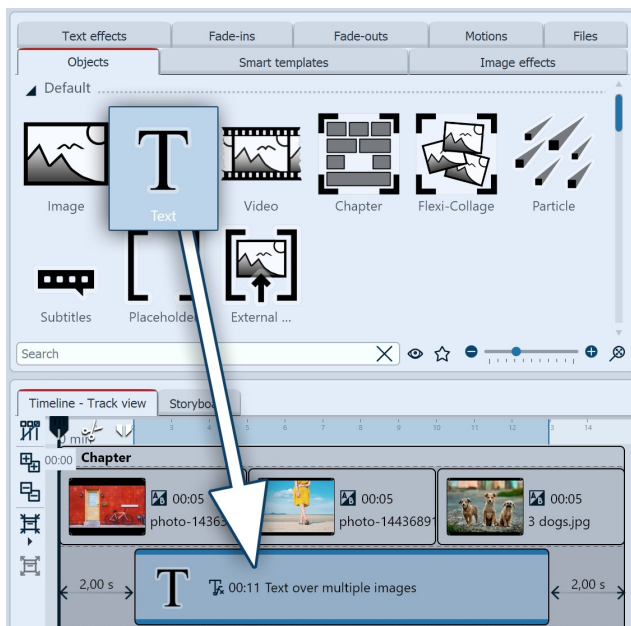

Dragging a text object into the track under the images

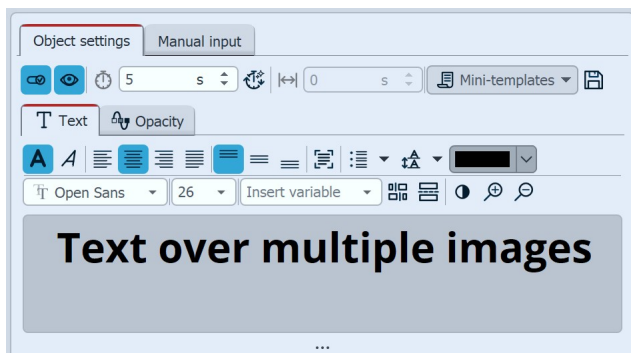

Enter the text in the properties of the text object

2 Change the display duration of the text track

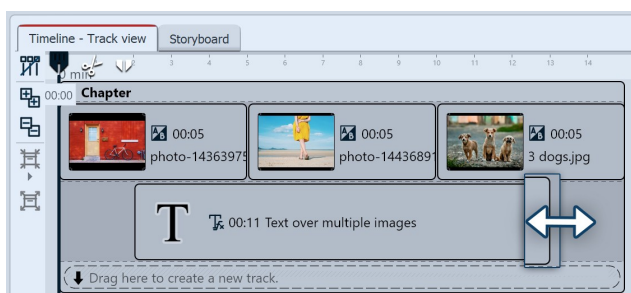

Adjusting the duration of the track by dragging its outline

If you want to display a text across multiple images, create a track with a *Text object* in a *Chapter object*. First insert a *Chapter object* and drag your images or videos into the Chapter object.

Below the inserted images or videos, there is now a narrow line with the label *"Drag here to create new track"*. Now drag a text object to this position.

In the *Properties* window, you will see a text input field in which you can enter your text. You can also influence the design of the text there.

To extend the display duration of the text object, you can either extend the display duration in the *Properties* window under *Duration*. You can also shorten or lengthen the display duration via *Timeline*. To do this, move the mouse arrow to the edge of the *Text object*. Drag or move the mouse along the edge of the *Text object* while holding down the mouse button.

If you want the text to appear later and not at the same time as the first image, place the text object in the second track with a slight offset.

You can find out about other options for captioning video objects in the "[Labeling videos](#)" chapter.

You can also use chapter objects to "fix" places in your project where the content, such as certain images and text objects or certain images and sounds, should be kept at a certain distance from each other. Nothing shifts or changes in time within a chapter, even if you make changes in the tracks before or after this chapter in your project.

7.4 Inserting a sound track

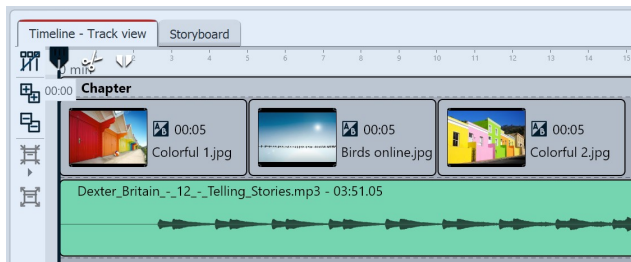

the **sound object** onto the "Drag here to create new track" label. The file selection window now appears in which you can select a sound file.

Alternatively, you can use the **file browser** and drag a sound file from there into the **Timeline**. You do not need the **sound object** for this. The fact that it is a sound file is recognized automatically.

Adding sound to objects

To create a **track** with a **sound object**, first add a **chapter** from the **Toolbox** into the **Timeline** track. If you would like to add sound to a specific video, a group of images or other graphic elements, insert these first.

Drag a **sound object** to the position where you want the sound to start. If you want to create a new track, drag the

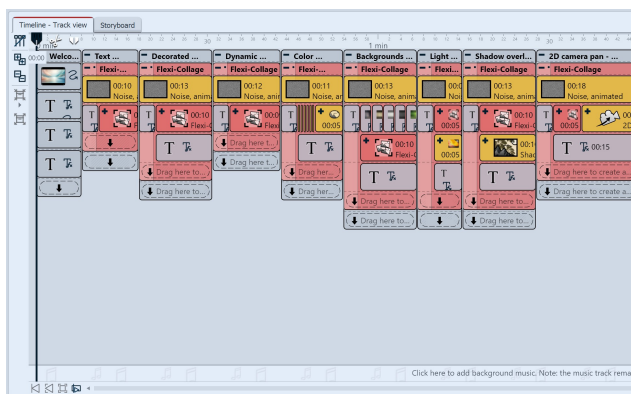

Project with several chapters

Add a soundtrack for a complete project at a later date

You can also add audio tracks to an existing, almost finished project at a later date. To do this, it is advisable to enclose the entire project in a chapter object.

To do this, select any object in the Timeline and then press the **CTRL + A** keys. All objects are then selected. Existing chapter objects and Flexi-Collage objects are displayed expanded.

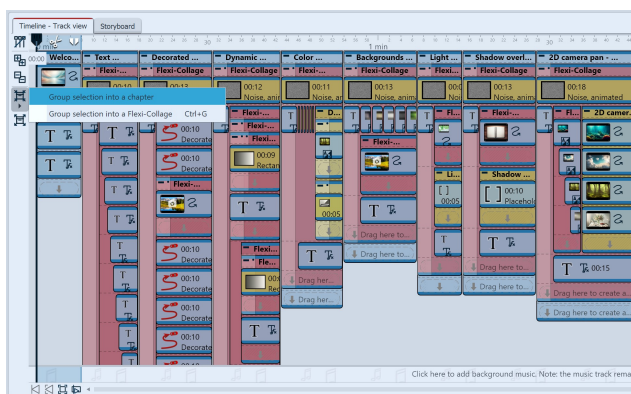

Pack selected project into chapter

Then click on the "Include in container" icon on the left-hand side of Timeline and select the chapter option to include all objects in a chapter object.

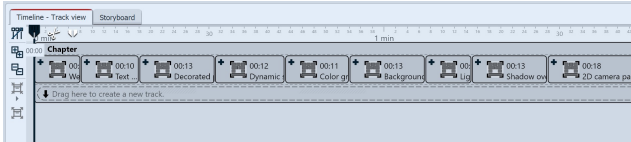

Project in new chapter

across chapters.

For a better overview, first close all chapters by clicking on the Minus symbol on the left-hand side of Timeline.

Then double-click on the remaining chapter object in the Timeline or on its Plus symbol to see the content and recognize where you can now place your sound objects

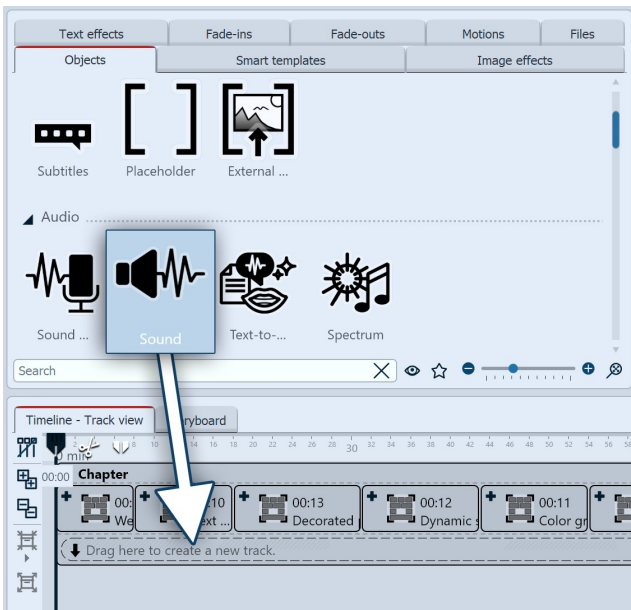

Insert sound in chapter

Now drag a sound object into the bottom track of the chapter object.

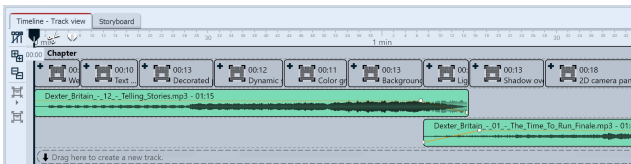

Multiple sounds in tracks

You can then place additional sound objects anywhere you like.

7.5 Creating a video track

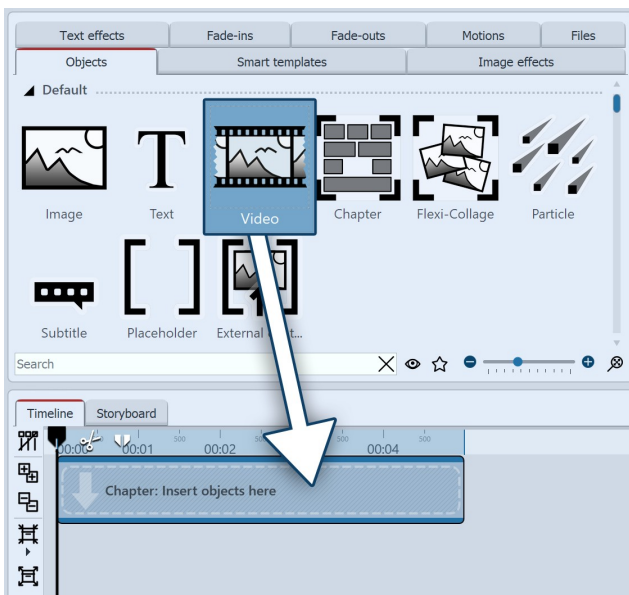

To create a *track* with a *video object*, first add a *chapter* from the *Toolbox* into the *Timeline* track. How to insert a chapter object into your project is described in the chapter "[Working with multiple tracks](#)".

Drag a *video object* to the position where you want the video to start. If you are creating a new track, drag the *video object* onto the "Drag here to create new track" label. The file selection window now appears in which you can select a video file.

Alternatively, you can use the *file browser* and drag a video file from there into the *Timeline*. You do not need the *video object* in this case. The video file is recognized automatically.

You can [label the video](#) with an additional text object using this method of the chapter object.

7.6 Grouping with Flexi-Collage

Flexi-Collage

The *Flexi-Collage* can be found in the *Toolbox* under the tab *objects*.

Grouping objects within a Flexi-Collage. You can then animate this group and apply effects. In this way you can, for example, combine multiple transitions or create animations with multiple concurrent movement paths. Just as with the *chapter object*, inside the Flexi-Collages [tracks can be created](#). You can also nest several Flexi-Collages inside one another.

1 Insert a Flexi-Collage

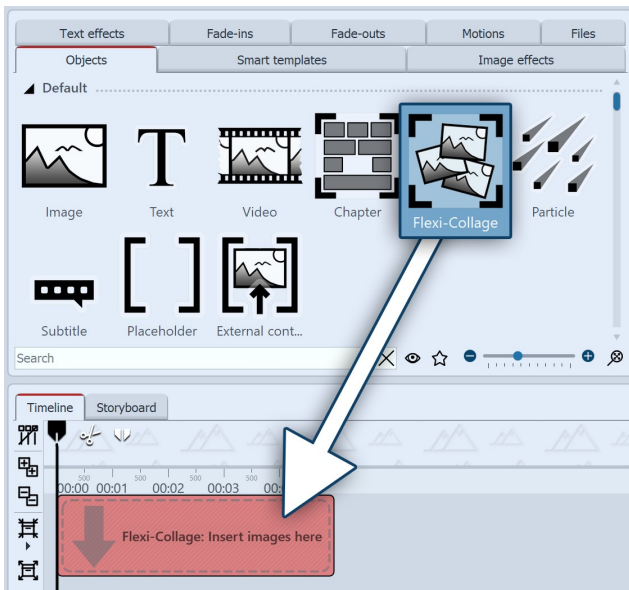

Dragging a Flexi-Collage from the Toolbox to the Timeline

Drag the *Flexi-Collage* from the *Toolbox* into the *Timeline*. After that, in the Timeline you will find an empty red box into which you can drag items.

2 Insert objects into a Flexi-Collage

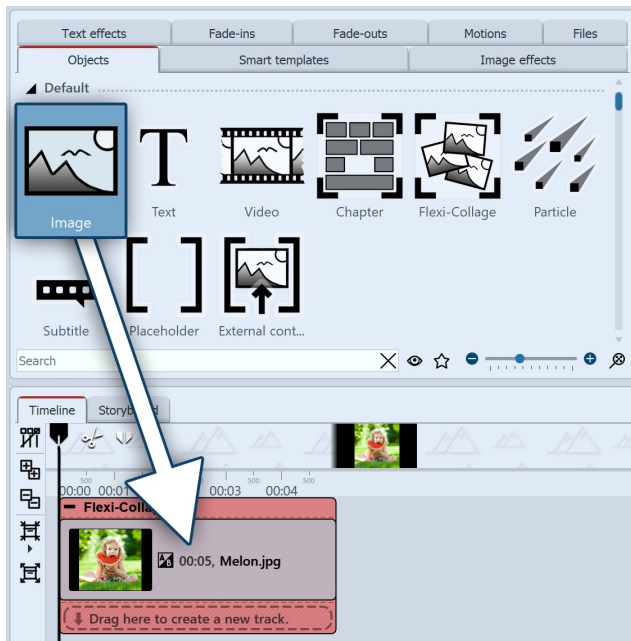

Dragging picture objects into a Flexi-Collage

Now drag all the objects that you wish to combine together into the Flexi-Collage. In the following example, an image will be inserted into the *Flexi-Collage*. The image is displayed afterwards in the *Timeline* and is surrounded by the red frame of the *Flexi-Collage*.

As with the chapter object, you can [work with tracks](#)^[96]. To create a new track, drag a further *image object* into the *Flexi-Collage*, onto the text "drag here to create a new track."

There are now two images in the Flexi-Collage. Position the images in the Layout designer and change their size using the dark blue drag points.

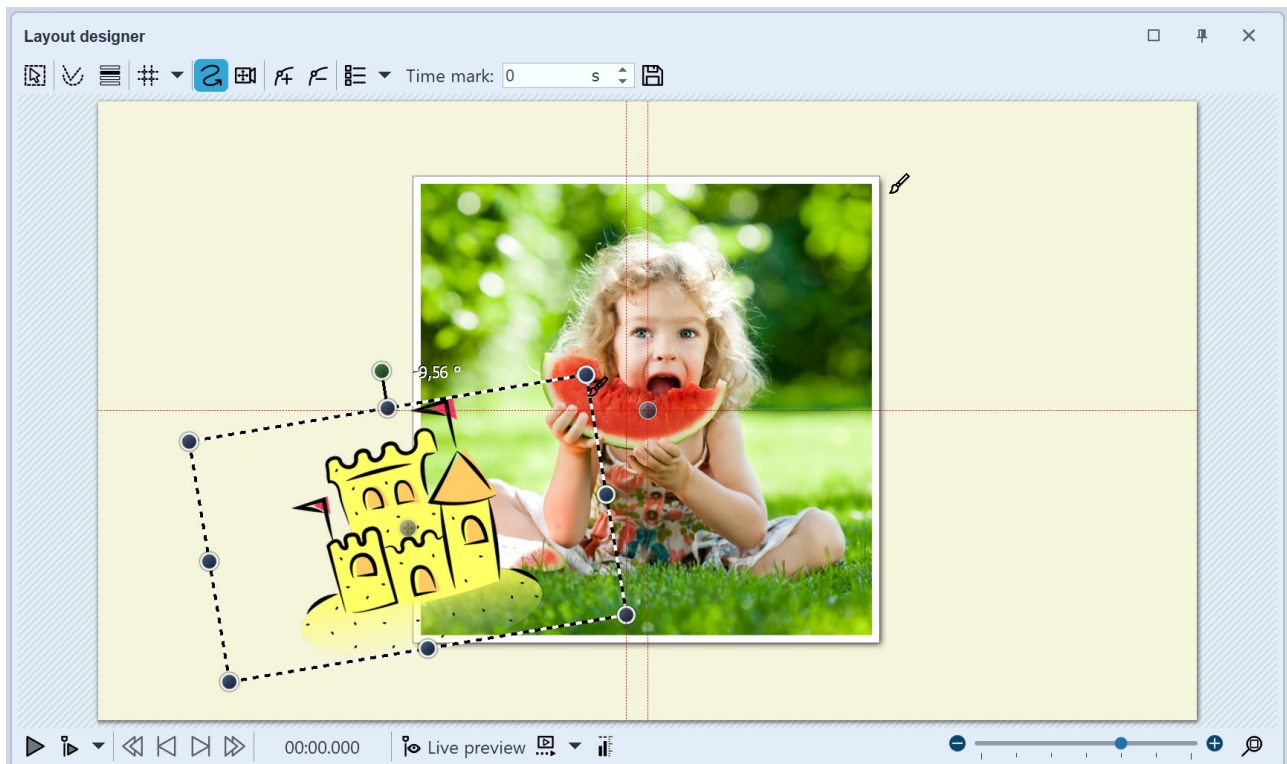

Positioning images in the Layout designer

After you have individually positioned the images, click on the red border of the Flexi-Collage in the Timeline. Now you can animate the inserted images as a group with a [movement path](#)^[121] and [assign an effect](#)^[157] to the image group.

3 Settings for the Flexi-Collage

Settings for the flexi-collage

If you click on the red border of the *Flexi-Collage* (not on one of the objects already in the collage) in the Timeline, you can assign transitions and adjust the other settings in the *properties* window.

3.1 The “Flexi-Collage” tab

Title

Here you can enter the title for the *Flexi-Collage* object. For large projects with several Flexi-Collages, you get a good overview.

Cutting content

If you activate this content, the parts of the *Flexi-Collage*, which are beyond the visible range in the *Layout designer*, are cut off.

The setting is useful when the collage needs to be rectangular and the elements within it ought not to stray beyond the edges.

Fading in or out

Here the desired *fade in or out* is set for the entire Flexi-Collage. The objects which are inside the Flexi-Collage can also crossfade.

With the switch *adjust* the *fading in or out* can be configured. You will also get a preview of all the *fades in and out*.

Filling the background

On = background is filled in with color when the collage is made smaller.

Off = background is not filled and the previous item “shines through”.

Automatic = the program is automatically set to **on** with regard to objects (image, video, *Flexi-Collage*) in the first track. If you move an object to the second track, or lower, it is set to **off**. This means that you can create image-in-image effects more quickly.

Aspect Ratio

Images have an aspect ratio, which is composed of height and width of the image. If a *Flexi-Collage* which has been created differs from the selected aspect ratio of the project is different, you can decide here how the *Flexi-Collage* is to be displayed.

Maintaining:: The *Flexi-Collage* gets edges when playing.

Cropping: From the edge of the *Flexi-Collage* parts are “cut off” until the *Flexi-Collage* fits into the correct aspect ratio, without this, borders result.

Distorting: The *Flexi-Collage* is inserted into the aspect ratio of the project, where a distortion of the image takes place.

Alignment

Determines the position of the collage on the screen.

Rotate in the direction of movement

If you have assigned a [motion path](#)^[129] to a collage, you can get the collage to rotate along the path automatically.

3.2 Opacity

Changing the *Opacity* is described in the ["Animated transparency"](#)^[362] chapter.

8 - Camera pans

8.1 Camera panning - Introduction

Camera panning can be applied to [image objects](#)^[347], [Flexi-Collages](#)^[349] and [video objects](#)^[360]. With the **zoom & camera panning** tool you can create a **tracking shot**. You use this to draw the viewer's eye *over* the image. And you determine the duration and the section of the image that will be displayed.

This chapter provides a first insight into the use of the **zoom & camera panning** tool. There are possibilities to discover which can enrich your presentation either subtly or impressively.

Designing your pan shot in the Layout designer

In the toolbar which is located at the top of the **Layout designer**, you will find at a glance all the tools which are useful when creating a **pan shot**.

Icons in the layout designer

Icon for the **zoom & camera pan** tool. Must be activated in order to create a **camera pan shot** or to specify a section of an image.

With this switch, new **movement markers** can be added. The **camera's course** is determined based on these points.

To remove existing **motion marks** you must select these in the **Layout designer**. The activated mark is removed by clicking on this button.

Makes the grid, on which the images can be magnetically aligned, visible or invisible

Brings up the context menu, via which you can also open the **manual entry**.

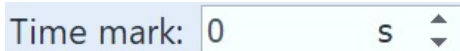

The chronological sequence of the **camera's course** is determined with the help of the **time markers**. They determine the speed at which the camera moves from one frame segment to the next.

In our video "[Kameraschwenk auf Fotos](#)", we show you the basic functions and give you ideas for varied design with the camera panning. (Link address: aquasoft.de/go/zoom)

8.2 Determining an image's display detail

With the camera panning tool you can also crop your photo or video so that only the portion of the image will be shown, which you have previously determined using the sampling frame.

1 Activate camera panning mode

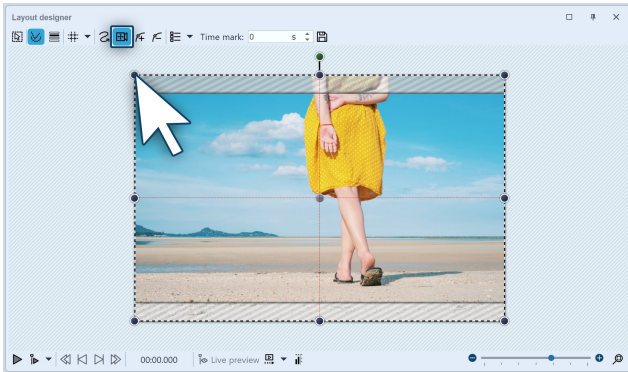

Activate camera panning mode

First activate the camera panning mode in Layout designer by clicking on the small camera icon.

You will see a dotted line around the preview in the Layout designer. On every corner you will find round drag point. Click on one of these drag points and hold the mouse button down. Now drag the point into the middle of the Layout designer.

2 The border displays the selected section of the image

The border displays the overhang

You will now see that there is a border in the Layout designer, on your previewed image, which is surrounded by a striped texture. This border displays the section of the image which will later be seen.

3 Fitting the border for the aspect ratio

The border fits the aspect ratio

Drag the frame until you can see within it the section of the image you wish to use.

If parts of the image are displayed away from the dashed frame, that means that the section of your image does not correspond to the proportions of the full-screen display (aspect ration of the project). These areas will later be black, or you are able to see the underlying image.

If you wish to avoid this, set the border so that no area protudes beyond the dotted line.

8.3 Zooming in

With the help of the *camera panning tool* you can choose an area of the image to enlarge. In this chapter you will learn how you can zoom into photos, videos and Flexi-Collages.

1 Switching into camera panning mode

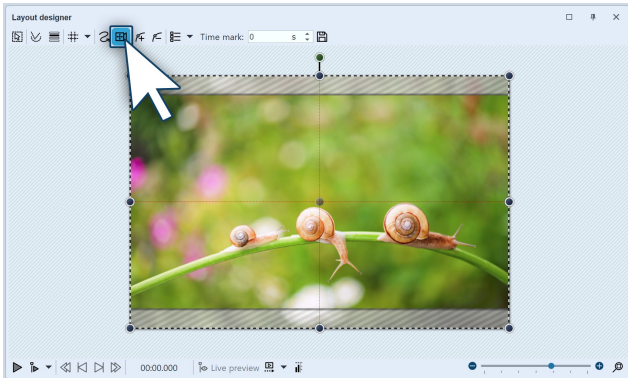

Activating camera panning in the layout designer

In the *Timeline* select the object you wish to zoom in on. Then, in the *Layout designer* switch into *camera panning mode*, by clicking on the camera pan icon in the top bar of the Layout designer.

2 Creating motion marks

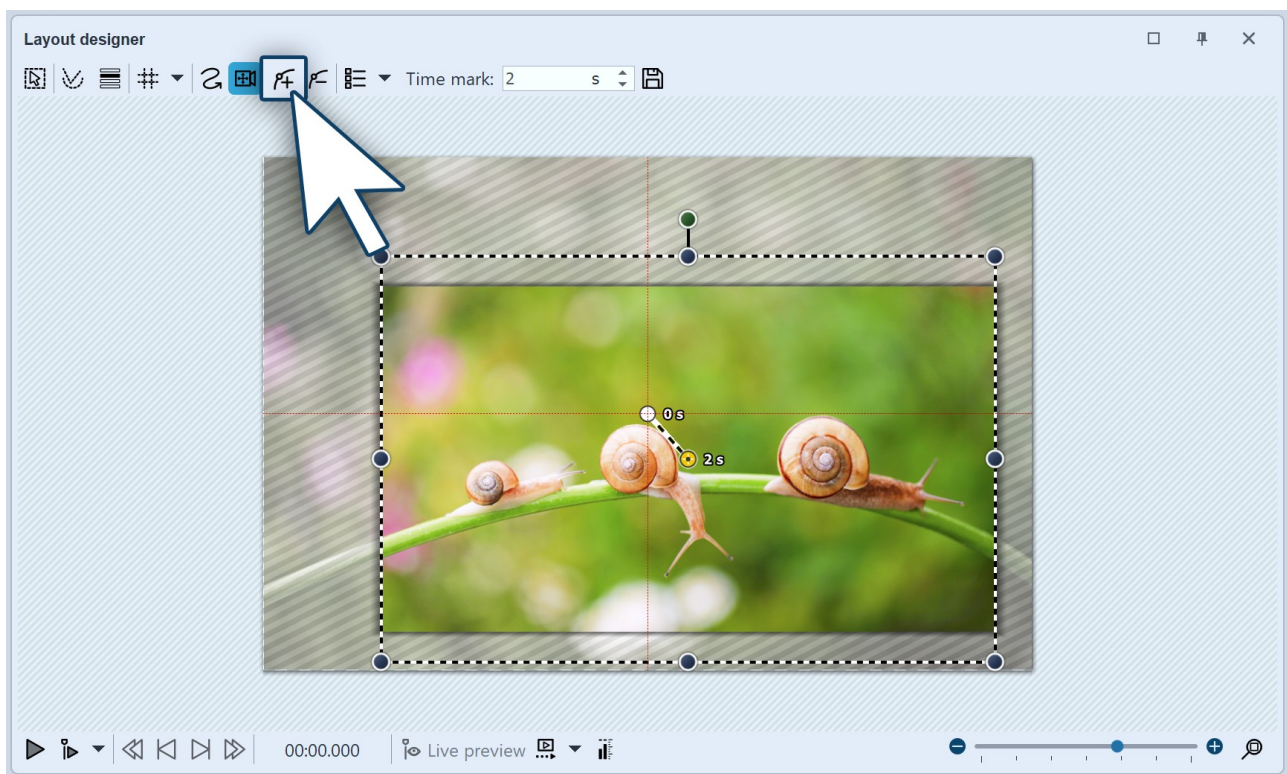

Creating motion markers

The first *motion marker* is already automatically available. It includes the image in the overall view. You can customize this first mark by using the mouse to drag on the round blue drag points that are located at the edge of the image. However in this case we will leave the first *movement marker* where it is and add a second marker. Click on the *square plus icon* to insert a motion marker or use the **INSERT** key.

After inserting the new *motion marker* in the *Layout designer* a *frame* appears. By using the mouse to drag the round drag points, you can resize and move the *positioning frame*. If you hold down **SHIFT** while you alter the frame, the [aspect ratio](#) ^[13] will be maintained. Position the frame so that it surrounds the section of the image where you want to zoom in.

The **positioning frame** defines the section of the image that will later be displayed. Anything that is outside the frame will not be displayed. The area of the image which extends beyond the **positioning frame** and is not covered by white shading, should also be included in the **positioning frame**. If a non-hatched section of the image remains outside the positioning frame, the selected section of the image does not fit the aspect ratio of your project. The consequence of this will be black bars appearing in your display. Always place the positioning frame so that everything outside the border is portrayed cross-hatched and nothing remains that is unhatched.

If you use the **magnifying glass function** (magnifying glass with + icon) in the **Layout designer** you can work very precisely. Then you can be sure that the image will fill the screen.

3. Changing the duration of the zoom

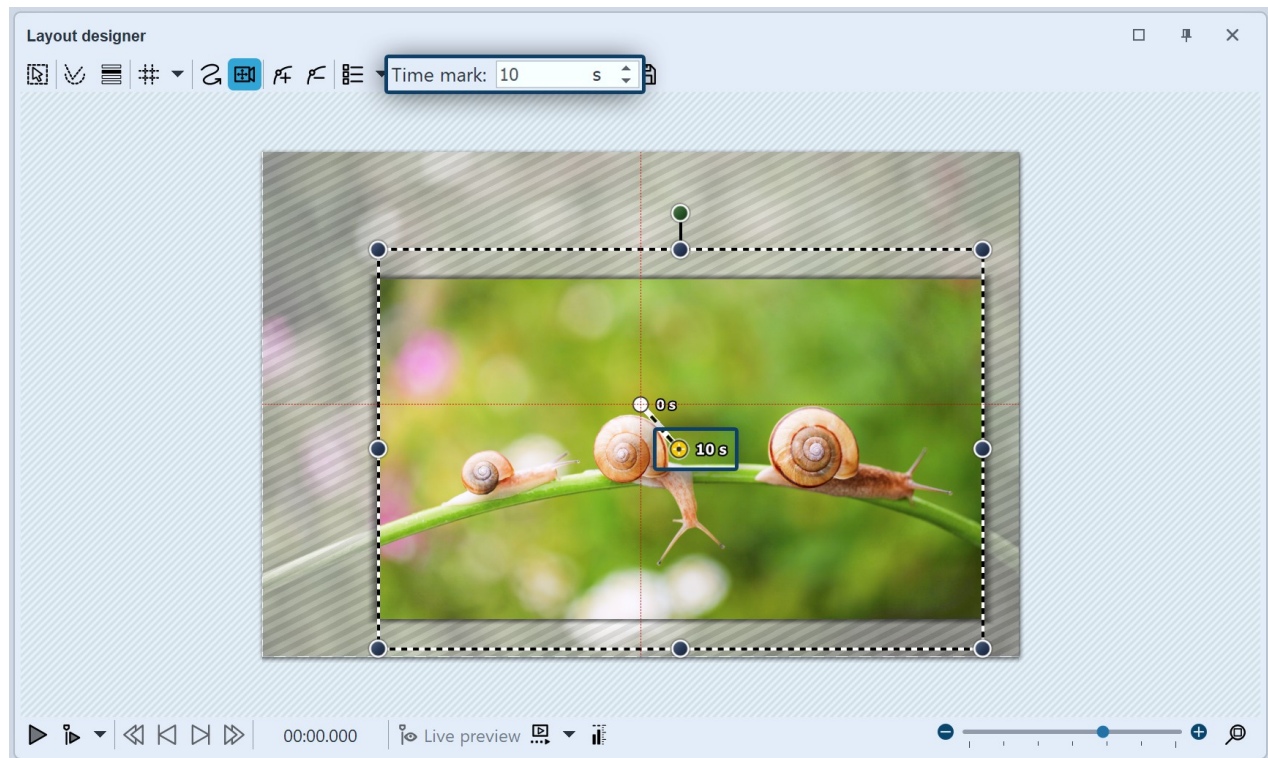

Adjusting the duration of the camera panning

In order to make the zoom softer and more appealing, lengthen the **time**, it takes for the camera's course to make its way from the first movement marker to the second. To do this select the second marker, so that the middle point, located in the section of the image you are using, appears orange. Under **times** enter now a higher value, such as 10 seconds.

So that you do not immediately zoom into the image and the viewer still has time to look at the picture, you can also enlarge the timestamp of the first movement marker. Just activate the first movement marker and enter a value of, for example, 2 seconds.

Explore the newly create zoom effect by clicking on the play button.

8.4 Zooming out

1 Enable camera panning and select a section of your image

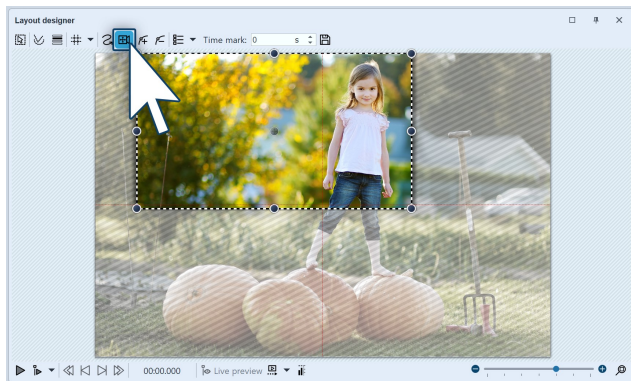

Activating zoom & camera panning

Click the *image* object in the *Image list* or *Timeline* so that the image will be displayed in the *Layout designer*. Now activate the *Zoom & Camera panning* tool, by clicking on the corresponding icon in the top bar of the *Layout designer*.

If the *Zoom & Camera panning* tool is active, for a short time the words "camera panning" will appear over the image in the *Layout designer*. As soon as you have activated the *Zoom & Camera panning* tool you will see a dotted border around the preview image, the *Positioning frame*. Reduce the size of this *Positioning frame* and determine which section of the image is to be shown first.

2 Create new motion marks

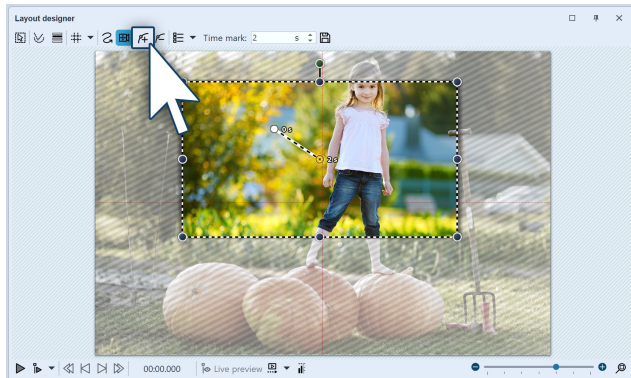

Inserting motion marks

So that the section you have just selected can be zoomed out of, you must now create a new *motion mark*. Click on the *plus icon* to insert a motion marker or use the **INSERT** key. A new *Positioning frame* will appear. Right click within the frame to call up the *context menu*.

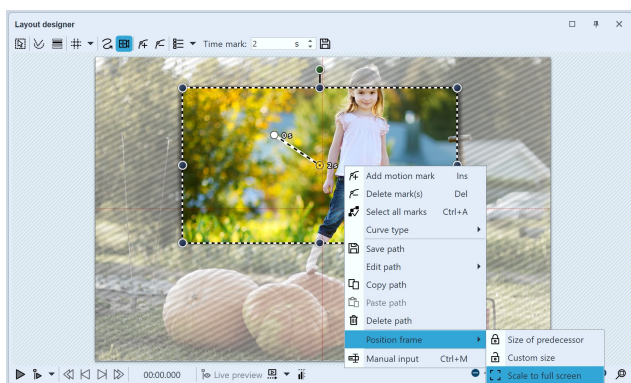

Scaling the positioning frame to full screen

Select *Positioning frame - Scale to full screen*. This ensures that the positioning frame automatically includes the entire image.

3 Adjuste time

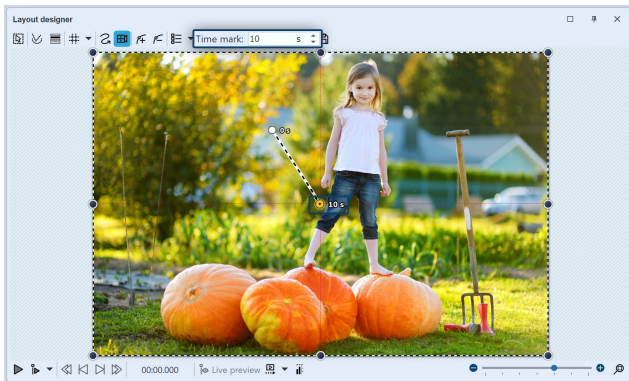

Extending time

So that the camera does not pan too abruptly from one section of the image to the next, you can lengthen the time it takes for the *camera panning*. To do this select the first marker, so that the middle point, located in the section of the image you are using, appears orange. Under *Time mark* you can now enter a higher value, such as 10 seconds.

8.5 Camera panning with rotation

You can rotate the camera panning at any marker, as you like. In this example we will show you how you can pan into a longshot from a rotated starting view.

An important difference when rotating with the movement path is that the image itself does not rotate, rather the perspective of the viewer.

1 Activating camera panning, selecting and rotating the section of the image

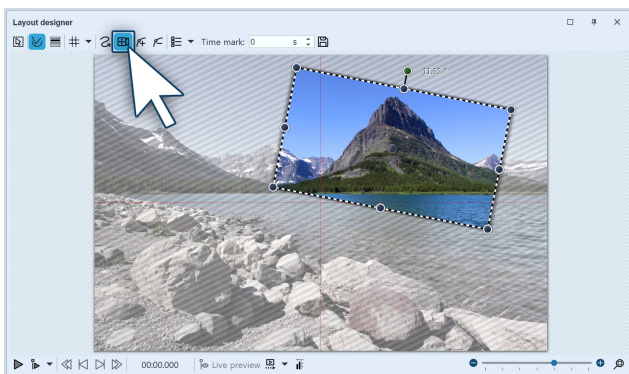

Rotated image section

Click the *image* object in the *Image list* or *Timeline* so that the image will be displayed in the *Layout designer*. Now activate the *zoom & camera panning tool*, by clicking on the corresponding icon in the top bar of the *Layout designer*.

If the *zoom & camera panning* tool is active, for a short time the words "camera panning" will appear over the image in the *Layout designer*. As soon as you have activated the zoom & camera panning, you will see a dotted border around the preview image, the *positioning frame*. Reduce the size of this positioning frame and determine which section of the image is to be

shown first.

Above the dotted frame you will find a dark green point. Use the mouse to drag the point and adjust the *angle* of the image detail. Make sure that the dotted frame is always within the visible area in the *Layout designer*.

2 Creating new motion marks

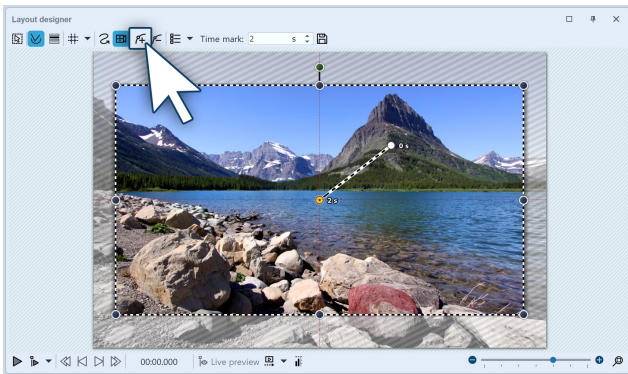

Inserting new motion markers

automatically includes the entire image with a straightened angle.

Now there will be a zooming out from the small image section to a larger. The section will once more be upright. Click on the square **plus icon** to insert a motion marker or use the **INSERT** key. A new positioning frame will appear which, like the previous, is still lopsided. Use the mouse to drag the dark green dot and straighten the frame. Then use one of the dark blue drag point and drag the frame larger.

Alternatively, after inserting the second marker, you can right click on the **positioning frame** and call up the **context menu**. If you select the **positioning frame - scaling to full screen** the positioning frame

3 Adjusting time

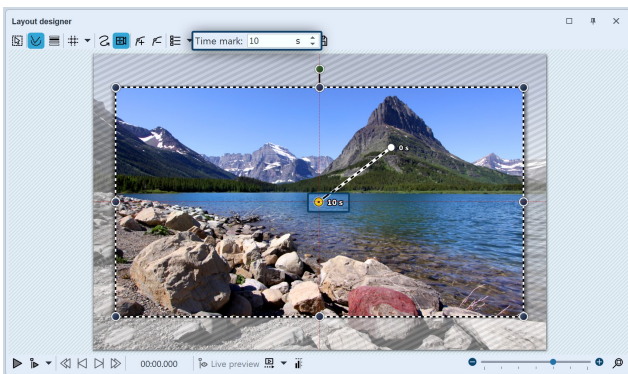

Extending time

So that the camera does not pan too abruptly from one section of the image to the next, you can lengthen the time it takes for the **camera panning**. To do this select the second marker, so that the middle point, located in the section of the image you are using, appears orange. Under **timestamp** you can now enter a higher value, such as 10 seconds.

8.6 Creating the Ken Burns effect manually

If you also want to know how to use the **Ken Burns effect** in AquaSoft Vision on your photos and videos, read the following.

1 Motion path in the Toolbox

Ken Burns effects in the Toolbox

First, start with an empty project and add a few images. Go to the **Toolbox** and there select the tab **motion paths**. To the left, under the **Toolbox** you can enter the term “Ken Burns” into the search field so that only the **Ken Burns effects** are displayed. Click on the effect in the Toolbox and observe the icon. You will see a small preview of the effect.

2 Applying the Ken Burns effect

Drag the desired **Ken Burns effect** onto the image in the **Timeline**.

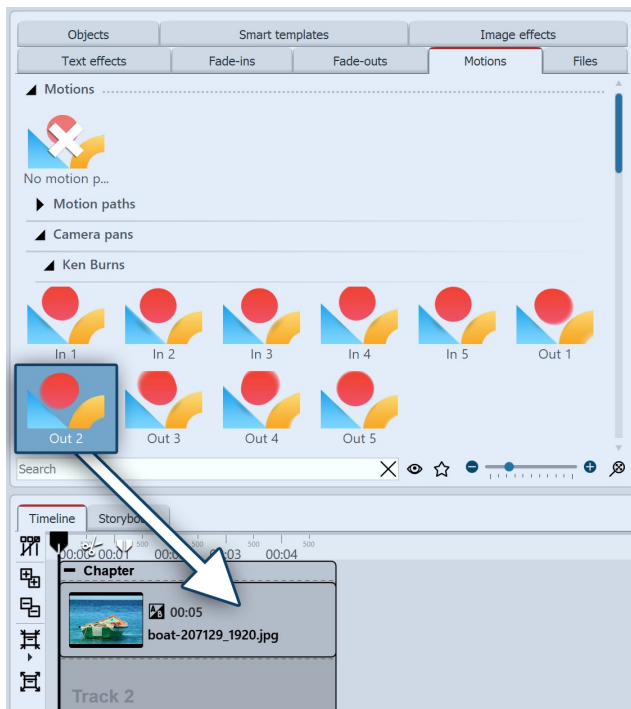

The effect will be dragged onto the image

You can also highlight the image in the **Timeline** and then right click on the **Ken Burns effect** in the **Toolbox**. Select **apply** in the context menu to transfer the effect to the selected image. If you wish to apply a **Ken Burns effect** to multiple, or all images, mark the relevant images in this way.

Selecting all images:

CTRL + A

Selecting specific images:

CTRL + MOUSE CLICK on the relevant image.

Now right click on a **Ken Burns effect** in the **Toolbox** and choose the option **apply** from the context menu, or double click on the effect in the Toolbox.

3 Creating smooth transitions

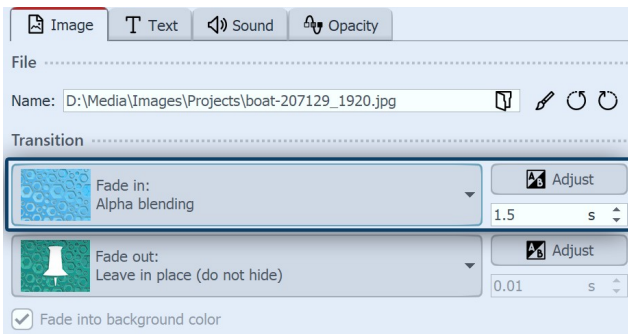

Setting alphablending in "properties"

If all your images include one or several Ken Burns effects, a smooth transition between the images is particularly effective.

- Select all of the images by simultaneously holding down **CTRL** and **A**.
- No in the *properties* window under *fading in* select the option *alphablending*.
- Under *background* the option *fill* should be set to *off*.

4 Tiered structure for even smoother transitions

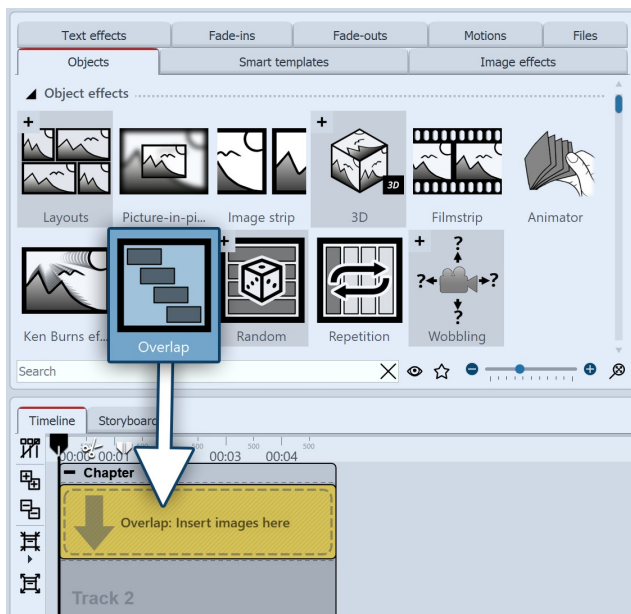

You can find the overlapping effect in the toolbox under object effects.

In order to make the transitions between images even more fluid, insert the *overlapping* object from the Toolbox. Open the tab *objects* in the Toolbox and go to the *object effects* section.

Drag the overlapping effect into the Timeline. Select the images that you want to insert by holding down the **CTR** key and clicking on the images. Drag the selected images into the still empty overlapping effect.

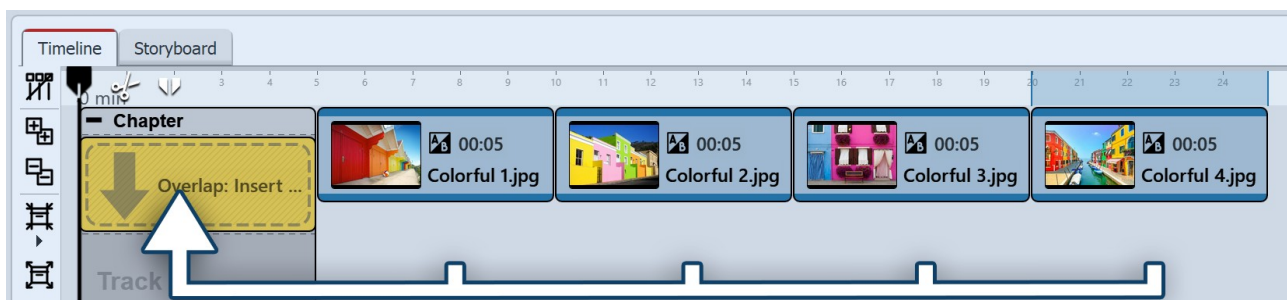

Selecting the images in the timeline and dragging them into the empty effect

5 Editing and customizing the Ken Burns effect

The *Ken Burns effect* results from a *tracking shot*, which consists of two or more *motion marks*. Select an image, so that you can see its preview in the *Layout designer*.

Then click on the icon for the *tracking shot*. You will now see the *motion marks* of the *Ken Burns effect*. Each *motion marker* is surrounded by a *positioning frame* (dotted line). With the help of the round drag points, you can move, enlarge or shrink the *positioning frame*. For each *motion marker* there is also a *time stamp*. You can alter these via the preview image in the *Layout designer* under *time stamp*. The time stamp indicates how long a

movement from one motion marker to the next lasts. So you can speed up the camera tracking (lowering the value of the time stamp) or slow it down (increasing the value of the time stamp).

You will find more information about the motion paths in the chapters ["Motion paths"](#)^[121] and ["Zoom"](#)^[112].

In our video ["AquaSoft DiaShow 9: Ken-Burns-Effekt erstellen"](#) the Ken Burns effect is explained step by step.

(Link address: aquasoft.de/go/5k9e)

8.7 Panorama pans

The *zoom & camera panning* tool is a great way to let your audience enjoy the view of a panorama.

1 Inserting the image and activating the tracking shot

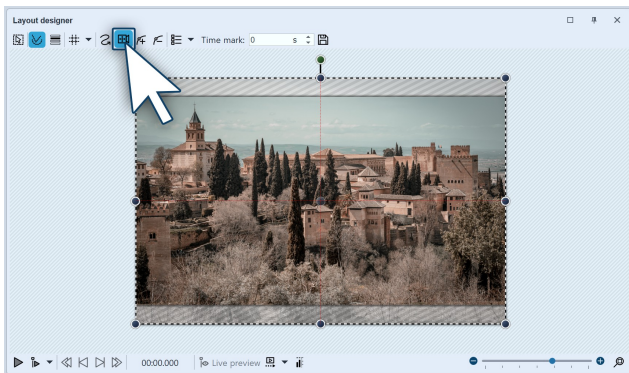

Panoramic image in the layout designer

First of all, add an image which you would like to pan across. It need not necessarily be a panoramic image. The panoramic motion can also be used for normal images.

It is particularly well suited to recordings where you have images over which one's "gaze can wander", like, for example, landscape shots or photos of landmarks.

In order to activate the *zoom & camera panning* tool, click on the icon in the *Layout designer*.

2 Set first image section

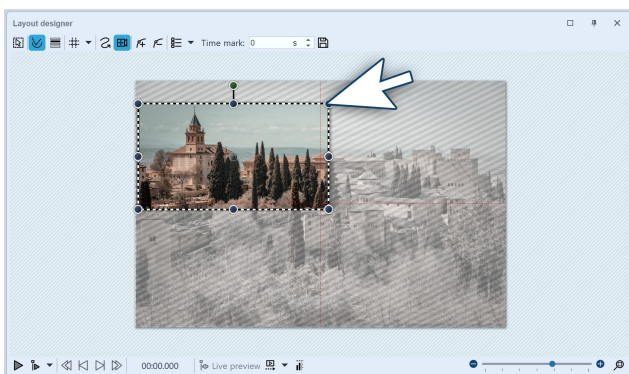

An image detail that does not match the aspect ration of Diashow.

As soon as the *zoom & camera panning* tool is enabled, the image will be surrounded by a dotted frame. At the edges and corners you will find drag points which you can use to rescale the image.

Use your mouse to click on the drag point and hold the mouse button down.

Now drag the frame a little smaller, as in the example image opposite. Parts of the image that are shaded are not displayed during playback. Make sure that the dashed frame does not extend outside the image.

Now position the dashed frame at the point where you want the panorama ride to begin.

In the example, the panorama travel should go from left to right. The first *motion marker* must therefore be positioned on the left.

3 Insert new motion marker for second image section

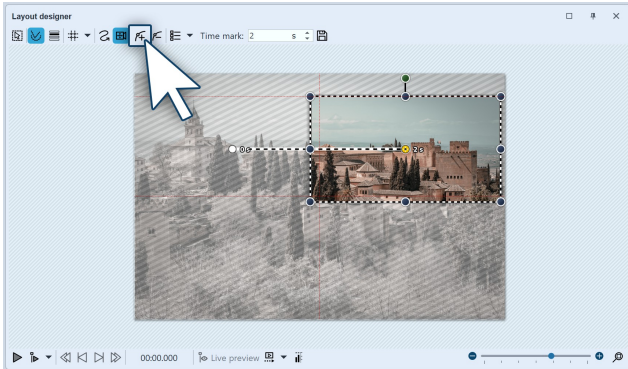

The detail fits the aspect ratio

To specify the point to which the camera should pan, insert a new motion marker using the square plus icon.

Now position the frame on the right side of the image.

The frame must not extend beyond the edge of the image into the non-visible area. If it did, this part of the frame content would later be displayed in black. On the other hand, it is not problematic if the frames of the first and second *motion markers* overlap slightly.

4 Change time mark

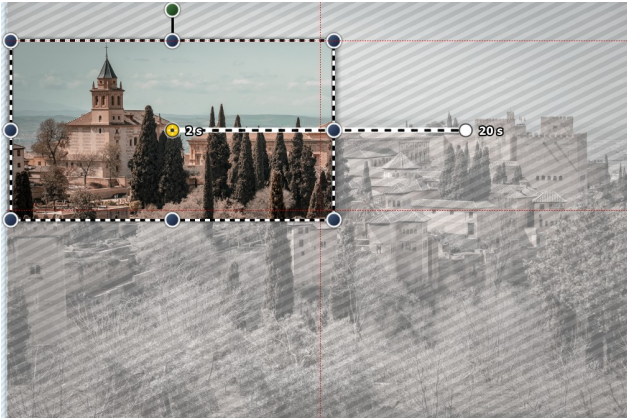

Inserting new motion markers

Since there are only two *motion marks* in the panoramic drive in the example, the drive takes only two seconds. That's a bit fast, because the viewer should have enough time to let the panoramic ride sink in. Also, the image is usually faded in, which means it takes two seconds to be fully visible.

So, to give the viewer enough time to look at it, the panoramic pan should start only after two seconds. The movement from the first to the last marker should be slow. Click the first marker and enter a value of two seconds under *Time marker*. Click on the second marker and enter a higher value, e.g. 20 seconds.

It always depends on how far apart the two movement marks are or how large they are. Sometimes a higher

value makes more sense. It is best to try it out for yourself.

6 Avoiding errors

It is possible that your panorama will be jerky when playing. Generally, simple errors can be easily eliminated. If one pays attention to the following things, nothing will stand in the way of a successful panorama:

- The pan should not be too fast. The smaller the image section, the slower the panning should be.
- The image detail which is selected should not be too small.
- Watch out that the bit rate and frame rate are not set too low. With 30 fps and a bit rate of 20,000, you can achieve good results.
- Where possible, use a discreet fade in, such as *alpha blending*.

9 - Motion paths

9.1 Motion paths - Introduction

Motion paths can be applied to [image](#)^[347], [text](#)^[358], [video](#)^[360] and [particle objects](#)^[350] but also to [Flexi-Collages](#)^[349] and [live](#)^[157] and [object effects](#)^[228]. Insert an image you want to animate with motion paths. Then click on the image in the Image list or Timeline. In Layout designer, select the icon for the motion path.

In the toolbar which is located at the top of the **Layout designer**, you will find at a glance all the tools which are useful when creating a **motion path**.

Icons in the layout designer

	This is the icon which shifts the Layout designer into the motion path mode.
	Via this symbol you can shift into the mode for panning and zooming.
	With this switch, new movement markers can be added. The movement's course is determined based on these points.
	To remove preexisting motion marks you must select them in the Layout designer and then you can remove them using this button.
	This opens a further menu for the motion marks .
Time mark: <input type="text" value="0"/> s 	The chronological sequence of a path is determined by the time stamps. You can use these to determine how fast the process should be.
	Here you can save motion paths you have created so that they can easily be reused. This function is only available in Video Vision .

In the chapter! [Text animation](#)^[60] **motion paths** are further discussed.

9.2 Motion path in the Toolbox

Motion path in the Toolbox

In the *Toolbox* you will already find a selection of predefined *motion paths*. These can be applied to one or more images.

In addition, there is also space in the Toolbox for motion paths that you have saved as [your own template](#).

Apply motion to an image

There are two ways to apply a motion path from the Toolbox to an object.

You can drag the motion path directly onto the object.

Alternatively, you can first select the object (e.g. by clicking on the object in the Timeline), then double-click on the motion path. You can also right-click the motion path instead and choose Apply. This option also lets you apply the motion path to multiple objects that you have previously selected.

9.3 Create your own motion path

1 Insert the image and activate the motion path tool

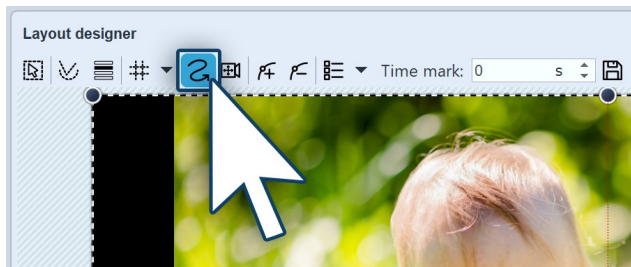

Activating the motion path tool

First, open a new project and add an image. The image will be displayed in the *Layout designer*. Via the preview of your image, you can see the various tools in the *Layout designer*.

So that you can create a *motion path* the motion path symbol must first be activated. Click on the icon to activate the *motion path tool*.

2 Use the non-visible area

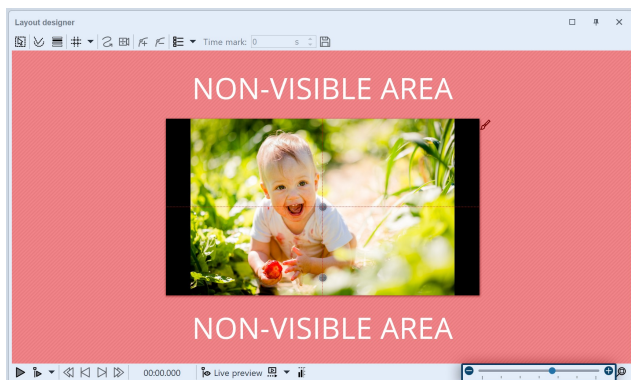

The enlarged non-visible area (crosshatched)

The image should “fly” from left to right across the screen. Then we use the non-visible area, since from there the *motion path* begins. In order to better utilize the non-visible area in the *Layout designer* for editing, shrink the preview image using the *minus magnifying glass icon*. You may need to repeatedly click on the icon in order to achieve the desired degree of reduction.

3 Positioning of the first motion mark

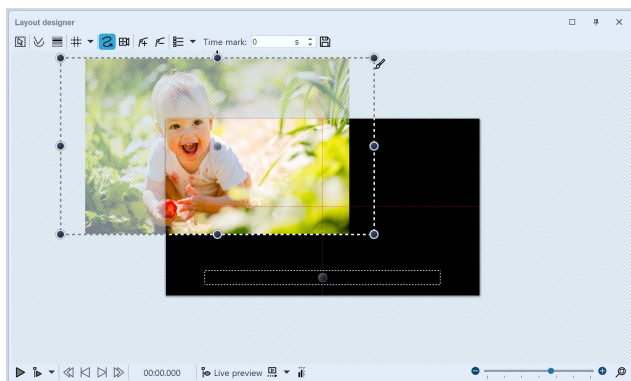

First motion mark

So that the image is not immediately seen and “flies” from the left side of the image into the full image, the first *motion mark* should be in the left half of the non-visible area. Drag the image, which is in the *Layout designer*, to the left hand side, into the non-visible area. Now you have determined the first *motion mark* of your image, from where the *motion path* will begin.

4 Add new motion marks

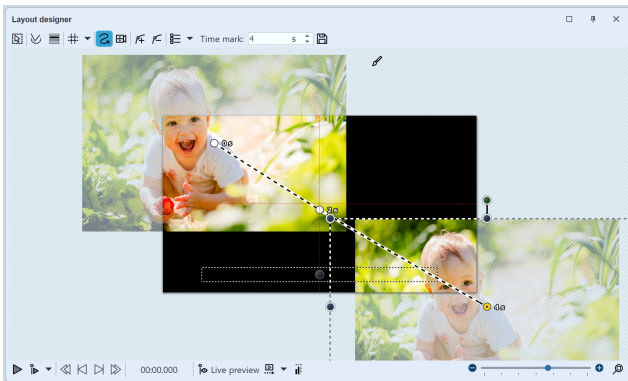

All motion marks

The image should “fly” across the screen from the upper left corner. Therefore insert a new *motion mark* by clicking the *Plus* icon. Move the *motion mark* onto the visible area in the Layout designer. To let the image “fly out” afterwards, add a third *motion mark* with the *Plus* symbol. Drag it to the lower right corner.

To see what it looks like at this point, play the presentation using the *Play* icon. You will notice that the image takes the course of the desired path, but that there is not much time to view the image.

Therefore, insert another *motion mark* by first activating the *middle motion mark* with a mouse click on it, then click on the *Plus* icon. Another *motion mark* has been inserted, which you now position in the *visible area* again so that it lies exactly on the previous *motion mark*. This causes the image to dwell at this point for a moment.

The Motion Path tool can be used to create a wide variety of animations. In the video "[Bildteile bewegen](https://www.aquasoft.de/go/bildteilebewegen)", you will learn how to bring parts of photos or paintings to life.
(Link address: [aquasoft.de/go/bildteilebewegen](https://www.aquasoft.de/go/bildteilebewegen))

9.4 Rotations

1 Select objects in the Timeline

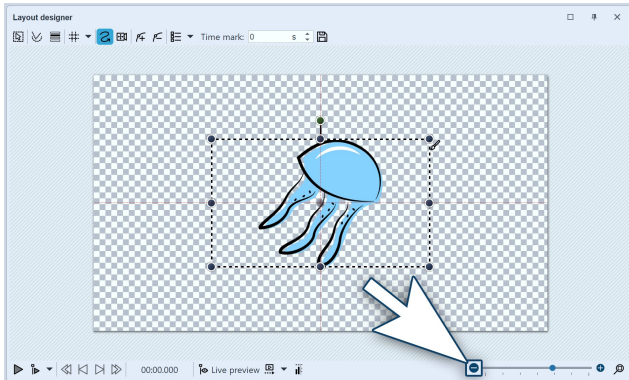

Shrink the view to make the non-visible region visible

see the handle.

Select the object you want to rotate by clicking in the *Timeline* so that it appears in the *Layout designer*.

In the center above the dashed image frame (*position frame*), another round handle now becomes visible.

If no handle is visible because the object is displayed full screen at that moment, reduce the preview in the *Layout designer* slightly with the *Minus* icon. The non-visible area surrounding the image then becomes larger.

The image is surrounded by a dashed line (*position frame*), and there are round dark blue handles at the corners and sides with which you can enlarge or reduce the image. In the center of the image you will now also

2 Rotate an object

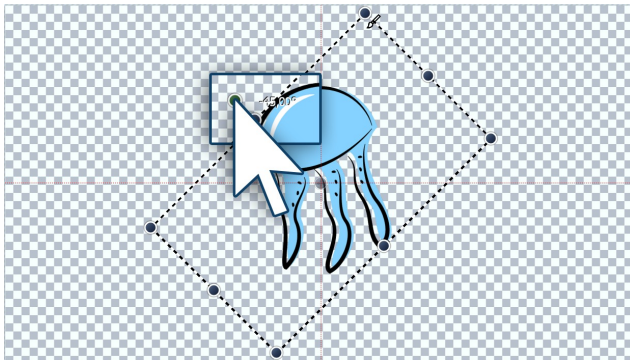

Rotate an image

Click with the mouse on the handle located in the center of the image. Hold down the mouse button and drag the mouse to the left or right. You will notice how the image now rotates. To achieve smaller angles than 5° while rotating, hold down the **CTRL** key while moving the mouse.

Once the image is in the desired position, you can release the mouse button. You will see that the **position frame** and the image have rotated. A number appears next to the handle that you used to rotate the image. This indicates the angle at which the image was rotated.

3 Enter the angle of the rotation (optional) VIDEO VISION STAGES

Manual entry of the angle

If you have a specific value for the angle of rotation you would like to apply, right click on the image in the **Layout designer**. From the context menu that appears, select the item **manual entry**^[39], this will open a corresponding window. Under **rotation** you can now enter your own preferred value for the **angle**. It is also possible to input negative values.

4 Further possible applications

You can learn how to rotate an object inside a **motion path** in the chapter ["Motion paths with rotations"](#)^[129]. If you would like to rotate text, you can find precise instructions in the chapters ["Rotating texts"](#)^[56] and ["Making text fly"](#)^[60]. There are many objects which you can rotate. Rotate **videos**, **Flexi-Collages**, **texts**, **motion paths** and **images**.

9.5 Motion paths with resizing

In the chapter ["Introduction to paths of motion"](#)^[121] you can learn how to create a simple **motion path**, which consists of three **Motion Markers**. This will change the position of the image, but not its size.

In this chapter you will learn how to create a **motion path** in which the size of the image is changed.

1 Add images

First of all, add an image to an empty project.

In this example a magnifying glass will be made to move over an old map. Here is the picture of the map of the background. This will always remain in the same position, and therefore receives no *motion path*.

The magnifying glass on the other hand embarks on a "journey" and is the Object for which, in this example, you are creating a *motion path*. Here the impression of the magnifying glass approaching the viewer is simulated by increasing the size fo the magnifying glass.

If you do not have graphics that are similar to those in the example, you can follow the same steps with other image files. If possible, the moving picture (here the magnifying glass) should have a transparent background and present as png file.

2 Zoom out

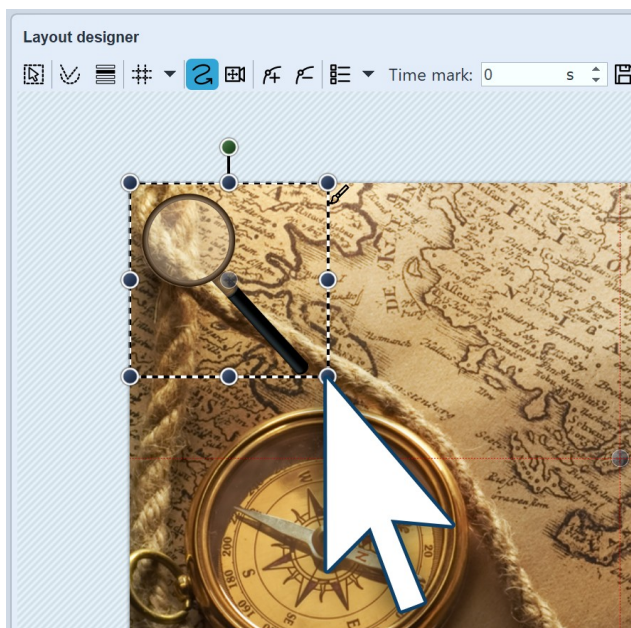

Shrink the image in the Layout designer

Since the magnifying glass is still reasonably large, you can shrink it to allow more room for movement.

To achieve this, click on one of the round drag points and use the mouse to drag up and left.. The image should now be smaller.

3. Positioning of the first motion marker

The magnifying glass should travel across the image from left to right. In addition, the non-visible range is used. To get better access to this, zoom out by clicking the *Minus* icon in the *lower Toolbar* of the *Layout designer*. Now drag the image to the left side of the non-visible area. This is the first *motion mark*.

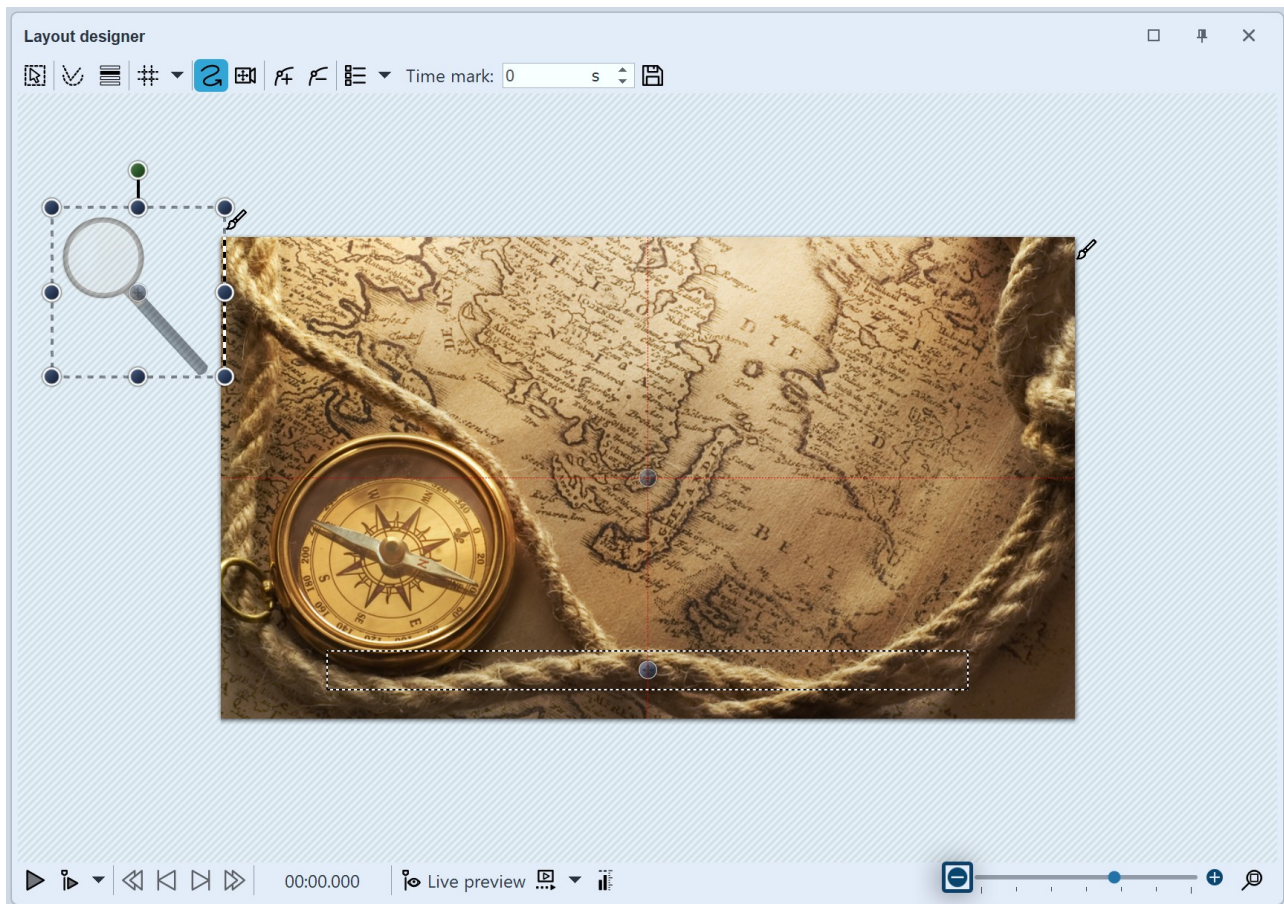

The first movement mark is located in the non-visible area

4 Enlarge new motion marks

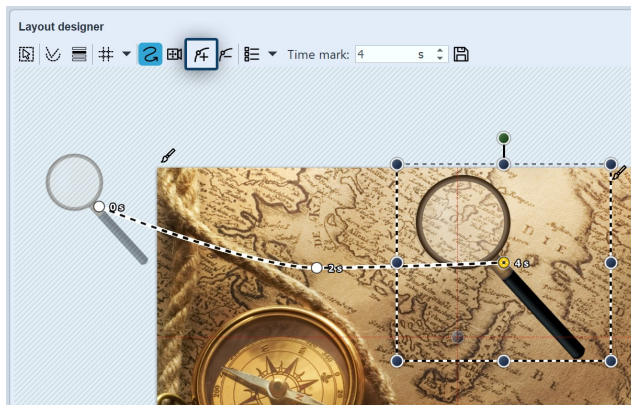

Creating new motion marks

Now create the next *motion mark* with the *Plus* icon. The magnifying glass moves to the right and becomes larger.

Again use the mouse on the round drag points to drag the image slightly larger.

With the *Plus* icon, insert further *Motion marks*. Enlarge or reduce the graphics now for each mark.

5 Complete the motion path

With the *Plus* icon insert further *motion marks*. Now enlarge or reduce the image by a small amount for each mark, depending on how it fits best.

9.6 Motion paths with rotations

Motion paths with automatic rotations can be used on [image objects](#) ^[347], [Flexi-Collages](#) ^[349] and [video objects](#) ^[360].

Images, Flexi-Collages and videos can also be made to rotate automatically on the *motion path*. In this way you can make an object on a *motion path* automatically and precisely rotate in its direction of movement. Activate this option in the *properties* window under *position* (see the figure below). As is illustrated, the magnifying glass is automatically rotated with the *motion path*.

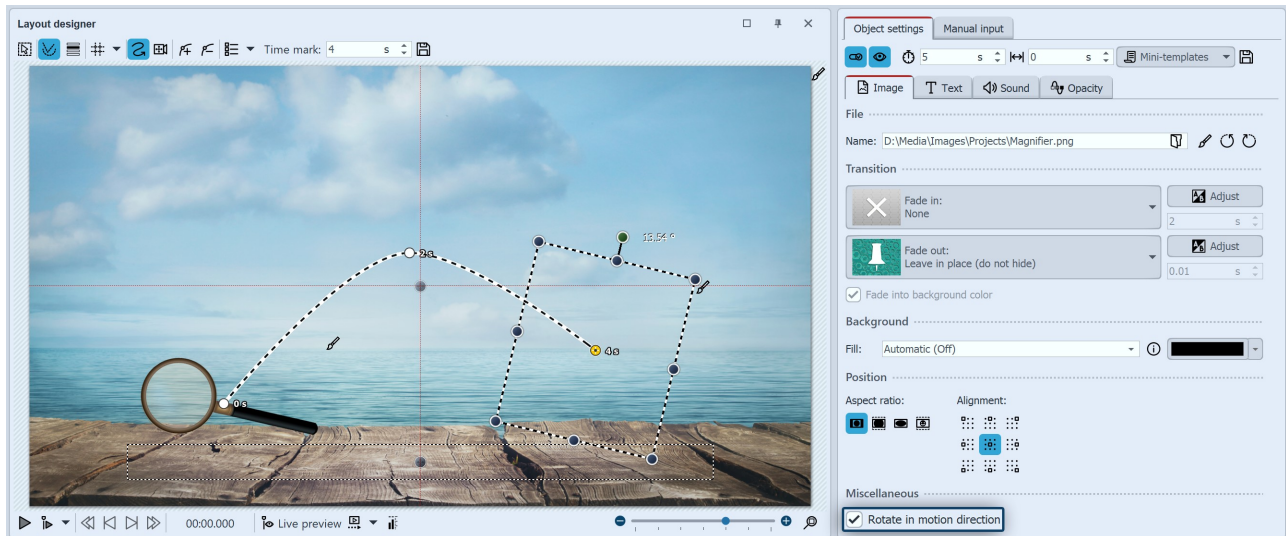

View of the Layout designer and Properties

Rotating the motion path

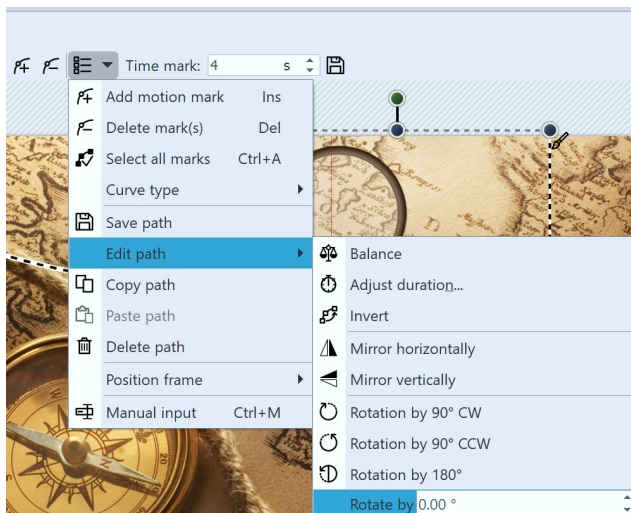

Rotation of the entire motion path

Instead of animating objects with the *motion path*, in AquaSoft Vision the entire *motion path* can be rotated. Right click the *motion path* in the *Layout designer* to open the context menu. There select *Edit path*, and here you will find various options for rotating the entire *motion path*.

9.7 Motion paths with text

Just as with images, you can also have text moving along *motion paths*. In the chapter ["Introduction to motion paths"](#) ^[12], you can discover how to create *motion paths*. You will need this knowhow in this chapter.

1 Insert objects

In the example below, the text is over an image. For this purpose, an *Image* object from the *Toolbox* was inserted into the *Timeline* or *Image list*. The text was entered into the text field in the *Properties* window on the *Text* tab. If you only want to add a *motion path* to a text without an image, use the *Text* object.

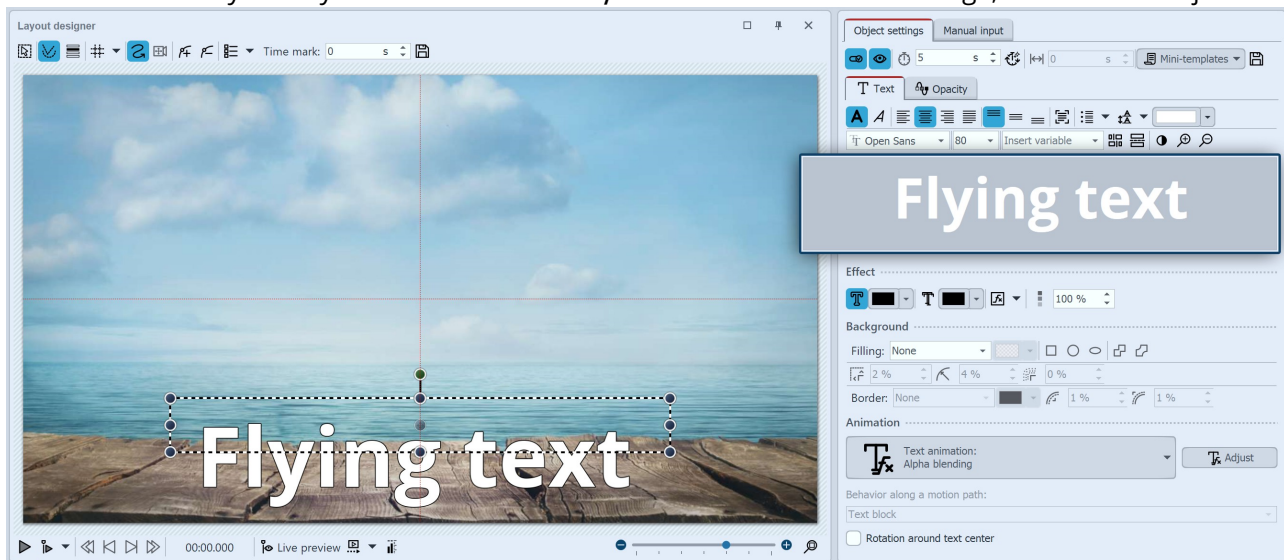

Entering a caption in the text box

2 Create a motion path

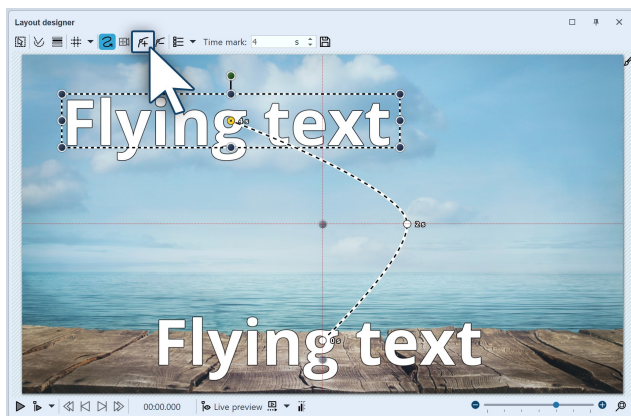

Motion path of the text in the Layout designer

In order now to move the text, insert a new *motion mark* with the *Plus* icon. In the Layout designer position the markers to your liking. Then insert further motion marks with the squared plus icon and, in this way, create your motion path.

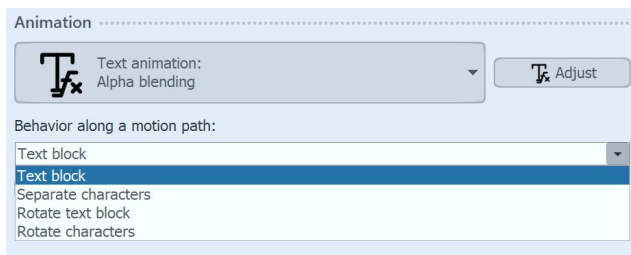

Settings for text object

When you have created your *motion path* there are further ways to adjust the text. You will find these in the *properties* window under the *text* tab.

Text block

The text remains horizontal and is guided straight along the path.

Individual letters	The letters are individually animated and stick to the path.
Rotating the text block	The complete text is rotated in relation to the run of the path.
Rotating letters	The letters move individually along the path, and stick to the path.

9.8 Edit the path

In the *Layout designer*, call up the context menu, and you will find under the option **editing the path** that there are further options available to you. Alternatively, click on the icon in the Layout designer or call it up by right clicking in the Layout designer.

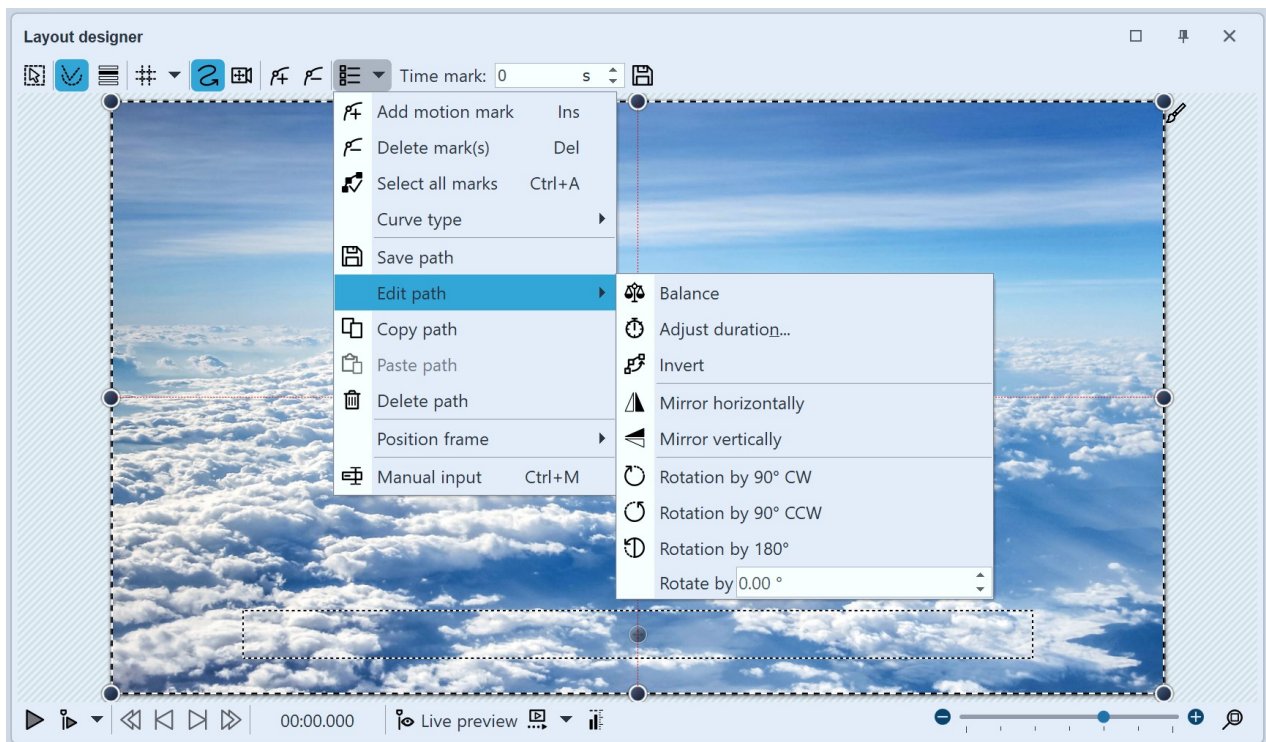

Options for path in the context menu

Hard curve	The change of direction takes place abruptly, motion has constant speed
Soft curve	The change of direction is gentle, movement begins and ends more slowly
Positioning frame	Size of the previous / custom size / scale to full screen
Balance path	Length of time between the motion marks is matched to the distance between the markers, so that the motion path is smooth.
Reversing the path	Puts all the motion marks in reverse order
Flip horizontally	Horizontally mirrors the motion path
Flip vertically	Vertically mirrors the motion path

<i>Rotation of 90° clockwise</i>	Rotates the motion path by 90 degrees clockwise
<i>Rotation of 90° anti-clockwise</i>	Rotates the motion path by 90 degrees anti-clockwise
<i>Rotation of 180°</i>	Rotates the motion path by 180 degrees clockwise
<i>Rotation of ...</i>	Rotates the motion path to any angle
<i>Changing the duration</i>	Shortens or lengthens the duration of the motion path to a preferred length in seconds or percent

10 - Smart templates

Smart templates are ready-made presentations that you just fill with your photos, videos and music. You can add image captions as well as insert text objects that will appear in the show as a text panel.

Use Intelligent Templates

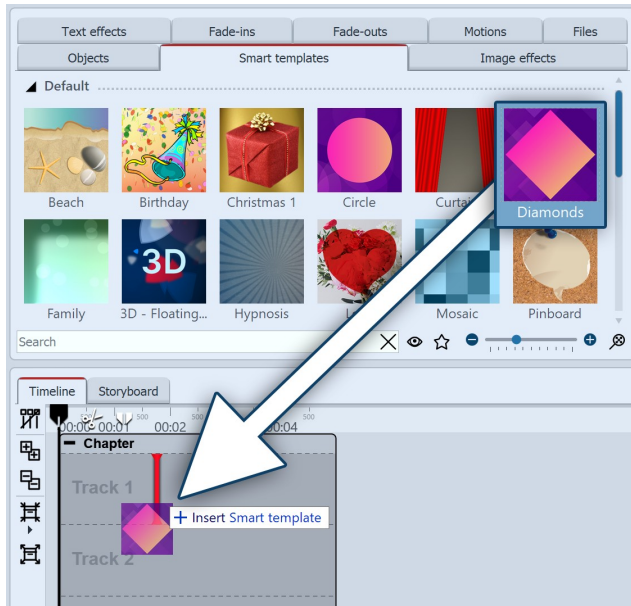

Insert Smart template from Toolbox

To insert an *Smart template* into a project, drag the desired template from the *Toolbox* to the *Timeline*.

In the next step, select the images to be inserted with the template.

Personalize template

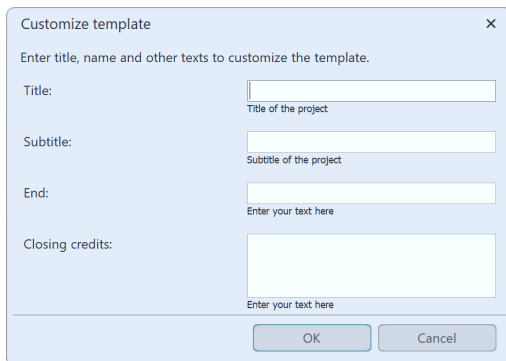

Personalize template

After that, depending on the selected template, you can enter titles, subtitles and other information that will be used for opening and closing credits. After you have confirmed with **OK**, you will see the *Insert Smart template* together with the images in the *Timeline*.

Alternatively, you can use templates with the [Smart Template Wizard](#) ¹³³.

10.1 Utilize the wizard

The *Smart template wizard* includes a number of *Smart templates* to facilitate the creation of your project. You can select images and music from which, in combination with a style, a project will be created. All this is done automatically. You only need to add pictures and music.

1 Instigate the Smart template wizard

Via **File / New / Use Smart template wizard** you can open the *Smart template wizard*. Click on **Next** to start designing the project.

2 Add images

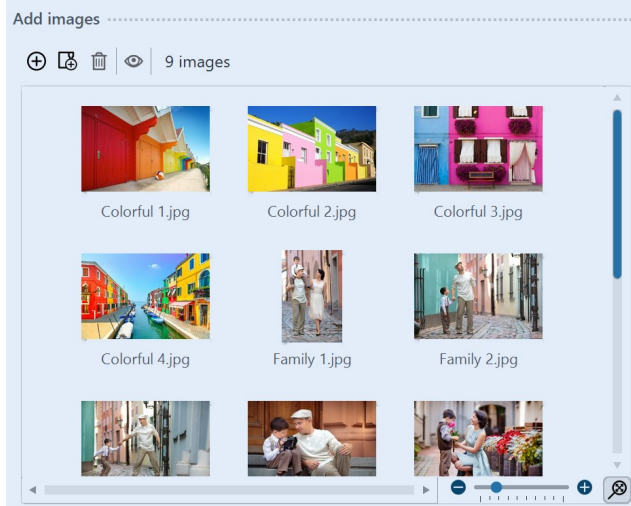

Adding images

Next, add the images via the **Plus** icon. Then click on **Next**.

3 Add music (optional)

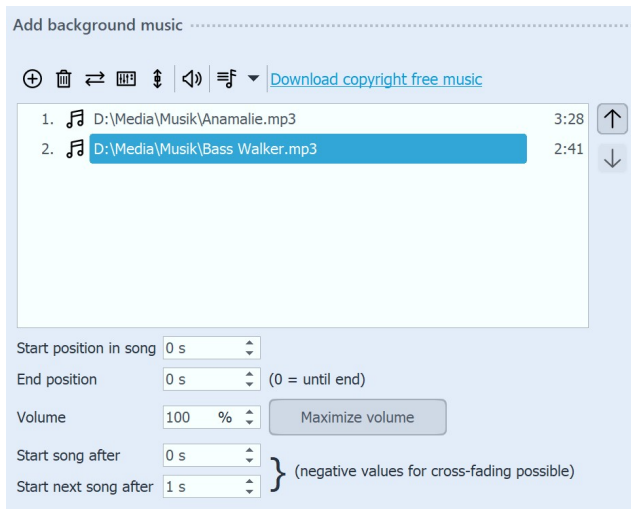

Adding music

If you would like to use background music in your project, you can add this via the **Plus** icon. Then click on **Next**.

4 Choose a template

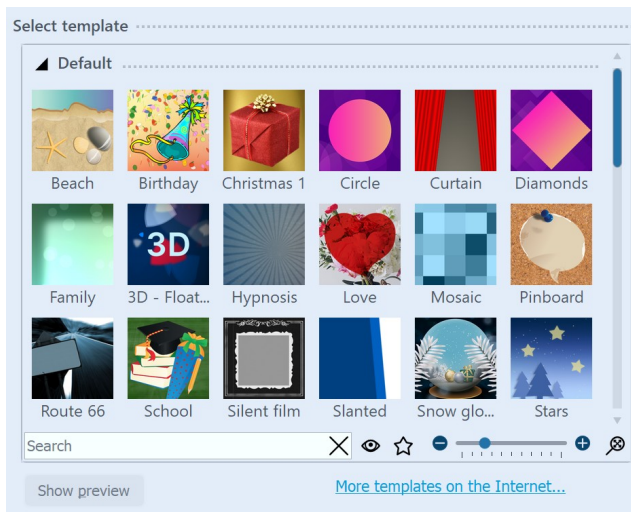

Choosing a template or watching a preview

Here you can choose a style of template for your project. By clicking the button **Start preview** you will be able to get a sense of the style sheet.

Then click on **Next**.

5 Personalizing your template

Entering your own labeling

Depending on the template, you have the option to personalize it by adding, for example, titles, subtitles and credits, among other things. Then click on **Next**.

6 Finish

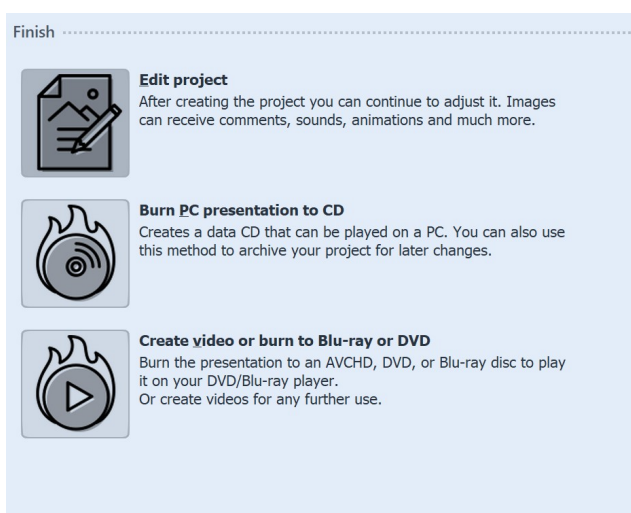

Output options

Now you can decide what the next step should be.

Editing your project:

In order to edit, open the style sheet in **AquaSoft Vision**. It is now possible to make individual adjustments.

Burning a PC presentation onto a CD

This option opens the [CD/DVD and archive wizard](#)^[322]. You can burn the project onto a CD/DVD or prepare to pass on. The burned CD / DVD can be played back on a PC (not on a DVD player).

Burning a video to Blu-ray, DVD or (S)VCD:

This option opens the [Video Wizard](#)^[337]. Here you can burn your project onto a Blu-ray or DVD. You must have already converted the project into a video. This process may take some time to complete. Then the burned Blu-ray or DVD can be played back with a BR or DVD player.

10.2 Adjust templates settings

You can enter your own caption for each image, and text-only panels are also possible. For all this there are ready-made styles in the *Smart templates*, so the texts are not just inserted, but adapt to the style of the template. It may be that some people don't like the chosen fonts or would like some variety. All font styles can be customized, so you can override the template defaults with your own text settings.

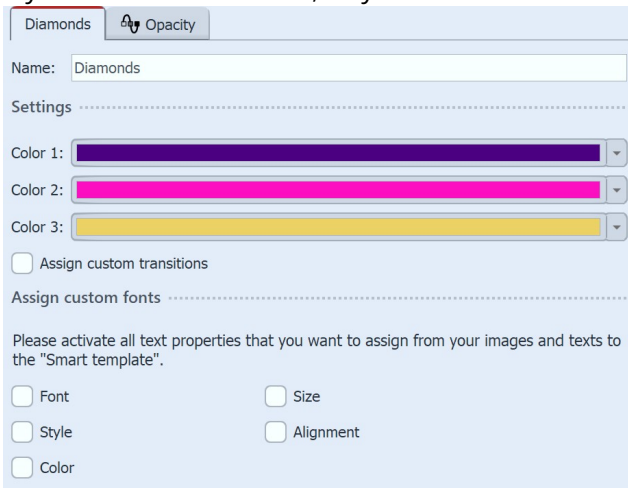

After inserting the *Smart template*, select it by clicking on it in the *Timeline*. Now in the *Properties* you will see some options that may vary slightly from template to template.

Settings that are to be overwritten are checked here

10.3 Use multiple templates

The *Smart template* has different areas. These are usually Intro, Content and Outro. Your inserted images are located in the *Content* area. If you would like to insert further objects, drag them into the *Content* area. Please make sure that there are no gaps before, between or after the inserted objects. This could lead to errors.

These are the areas of a smart template

Start or end or use another template

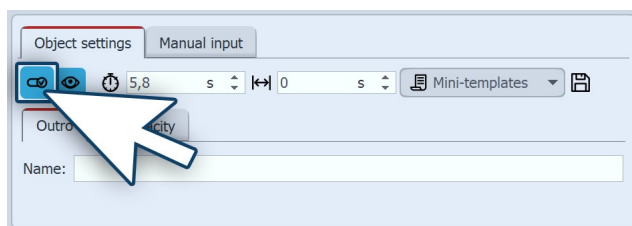

Turning off part of a template

You are also able to combine parts of various *Smart templates*. If you want to use only the introduction from a template, first of all drag the template from the *Toolbox* into the *Timeline*. Open the template in the *Timeline* and remove the aspects that you do not need (e.g. *contents* and *outro*). Then click on the aspect and in the *properties box* remove the check mark next to *display object*.

To do this, select the colored area called Content or Outro in the Timeline and deactivate the *Include object icon* in its *properties*.

Depending on the type of template, all or only certain parts of the various intelligent templates can be deactivated.

If you now want to bring in additional sections of other templates, first drag the *Smart template* from the *Toolbox* into the *Timeline*. Here again you can deactivate the object display of the components that you do not need. If you would like to make currently hidden parts of a template visible again, go to the *Storyboard* or *Image list* view and check the box beside the object display in the *Properties box*.

If you want to make hidden template parts visible again, switch to the *Storyboard* or *Image list* view and check the box next to the object display in the *Properties*.

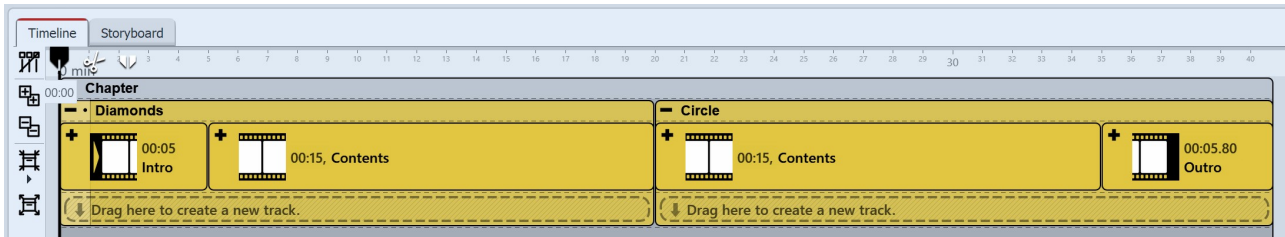

Parts of various templates in the Timeline

There are other design options within the Smart templates. You can find out more about these in our blog article ["Editing Smart templates"](#).

10.4 Keep random values

Each *Smart template* contains elements which are different at each playing and are randomly controlled. If, in this instance, you want to "keep" this random selection, so that this template can no longer be changed, you must first of all, in the *Properties* window, generate a new random value. To do this, click on the button *New value*.

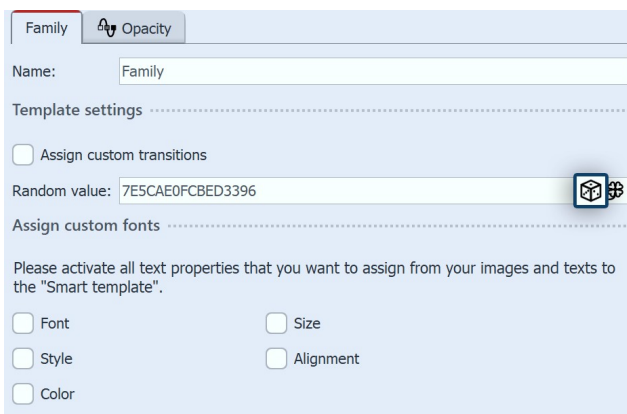

Random value for Smart template

This code sets how particular objects, transitions and other effects within a specific Smart template are presented.

You can pass on this code to other users. If you use the same template, they will see the same settings as you.

10.5 Edit templates

1 Why is it not readily possible to edit an Smart template?

When you use an *Smart template*, you only add your own objects. Decorative elements and effects are not visible and cannot be edited.

This is enhance the convenience of the presentation and keep the project clearly arranged.

What is really there in the template is very extensive and would fill the Timeline with a plethora of objects and tracks.

2 How can I edit an Smart template? STAGES

In AquaSoft Stages you can disassemble Smart Templates or even effects into their component parts and thus analyze or modify how they work. You should only edit a Smart Template or its result if you are already well acquainted with the principle of the tracks. You must be able to find your way around and know which object is responsible for which effect and how to influence its settings.

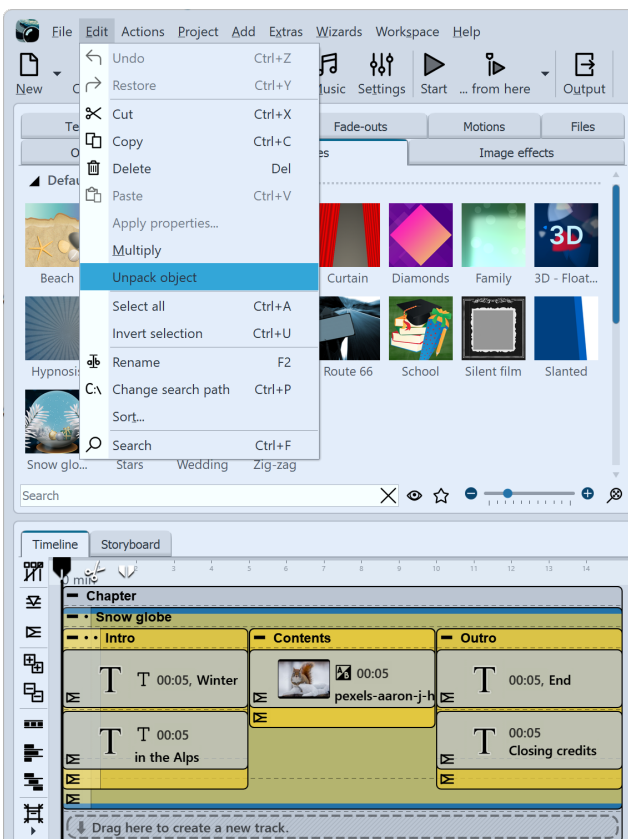

Unpack object

Proceed as follows:

1. Drag a *Smart Template* to the *Timeline* and populate it.
2. Select the *Intelligent Template* frame and go to *Edit / Unpack object*.
3. In der *Timeline* sehen Sie nun das expandierte Objekt.

The *Smart Template* is now no longer included as such, instead all tracks and objects are now visible and thus influenceable. You can change all settings and add new elements, as well as remove others. The *Smart Template* in the *Toolbox* remains unaffected.

When unpacking objects, very complex structures can be created. Not every one of them is correctly playable and usable. Please use the function at your own risk.

11 - Fade-ins and fade-outs

11.1 When should I implement fading in or out?

Fade-ins and fade-outs can be applied to images, videos and Flexi-Collages. In the *Object settings* section, you can set the *Fade-in* or *Fade-out* you want. You can also adjust their duration and, in many cases, their behavior.

1 When to use a Fade-in

With a *Fade-in* you create the transition from one image to the next. While the last image is still visible for a short time, the next one will gradually become visible. Also, if you want to fade out an image after black at the end of your project, use the fade-in principle, because here a black background is simply faded in after the last image.

In most cases, it is sufficient to work only with fade-ins to achieve a smooth transition from one object to another.

2 When to use a Fade-out

With a *Fade-out* you achieve that the object disappears completely. After the fade-out, the image is no longer on your "virtual image stack". Objects lying below it may then be visible again.

You should never use a fade-out for a smooth transition. Fades are only suitable when you are working with multiple tracks and you want an object that is displayed in front of other objects (such as a background) to leave the display smoothly.

3 Common problems and solutions

3.1 The image appears again

This behavior can occur if you have selected fade-outs in addition to fade-ins. In this case, do not select fade-outs in addition to fade-ins. If you want to be sure that all objects have only fade-ins and no fade-outs, click on an object in the *Timeline*. Then press **CTRL + A** to select everything. Then go to *Object settings* and for *Fade-outs* set the option *Leave in place (do not hide)*.

If you don't want to do without your fades, make sure that all fades have the *Fade to background color* checkmark set. This function ensures that instead of fading into previous images, you fade into the background color of the image. You can change the background color in the image properties.

3.2 Black gap between images

A black gap between images occurs when you have always selected a *Fade-in* and fade out. In this case, the *background track* is completely black.

The *Fade-in* always requires an image that can be faded in. However, fading out ensures that this image is no longer displayed. Again, it helps to use *Fade-ins* only. To do this, you can select all objects and then choose the option *Leave in place (do not hide)* under *Object settings - Fade-out*.

3.3 Video stops while the next object fades in

Video and image in overlap object

If you insert a further object with a fading in after a video, the video will stop for the period of time it takes to fade the object in. This happens because a transition is needed for the next object.

You can prevent this by adding the *video* and the following object into the *object effect Overlap*, which you can find in the *Toolbox*.

There is also an alternative to the *Overlap* effect, which we show in a [video](https://aquasoft.de/go/t2su). (Link address: aquasoft.de/go/t2su)

11.2 Assign transitions

In **AquaSoft Vision** and **Stages** a distinction is made between *Fade-ins* and *Fade-outs*. Use the *Fade-in* to define how the image should be faded into your presentation. With the fade out you can set how the image behaves when you leave the display.

Fade-outs are only needed in special cases and do not need to be selected for each image. Select fade-outs only when you are working with multiple tracks. The objects in the first track should not receive a masking.

In an empty project, first add photos or videos. To do this, use the **Add** button in the menu bar or the Add menu item. You can also insert several images at once by selecting them with the mouse in the file selection window. To do this, hold down **CTRL** on the keyboard and then click on the desired images.

With which fade-in and fade-out an image is inserted into your project is determined by the setting under *Extras / Program settings / Default image settings*. This default fade can be adjusted individually for each object.

You can assign *Fade-ins* and *Fade-outs* to your photos in three different ways:

- via the *Toolbox*,
- via the context menu
- and via the *Object settings* window.

You can learn more about it in the following sections.

1 Assign transitions via the Toolbox

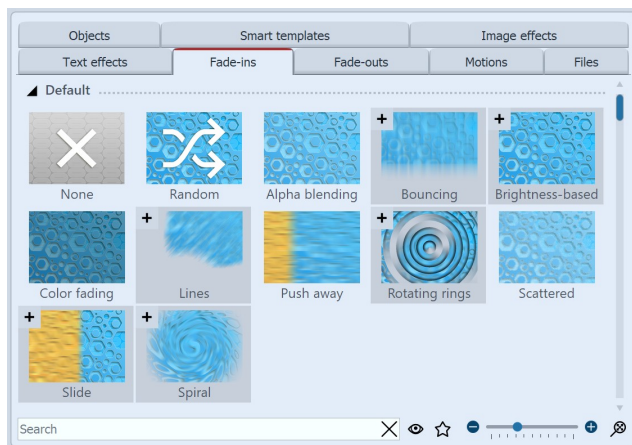

Fade-ins in the Toolbox

Call up the *Fade-in* or *Fade-out* tab in the Toolbox.

If you click on a *Fade-in* or *Fade-out*, you will get a small preview of it.

With the first *None* icon you can remove an insertion from an object. It will then appear without any effect.

The triangle icon located in front of the category names or transition styles allows you to open and close the individual categories and styles.

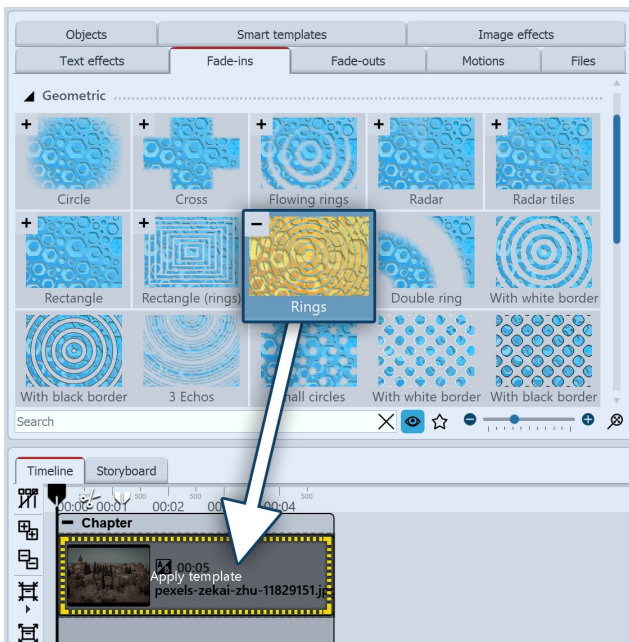

Add fade-in by dragging on the image in the Timeline

Drag the desired ***Fade-in*** or ***Fade-out*** onto the image in the ***Timeline*** while holding down the mouse button. A dashed yellow frame appears around the image in the ***Timeline*** if you have placed the ***Fade-in*** or ***Fade-out*** correctly. You can then release the mouse button.

If you want to apply a transition to several or all images, select the corresponding images.

- Pressing the **CTRL + A** keys will select all the images present in the project.
- If you want to select only some specific images that are not related, hold down the **CTRL** key while clicking the mouse on the images you want to select.

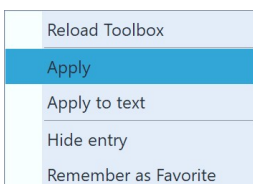

Click "Apply"

Now select a fade-in or fade-out in the ***Toolbox*** and click on it with the ***right*** mouse button. The context menu appears. If you select the item **Apply**, the effect will be applied to all selected images.

2 Apply transitions via the context menu in the Timeline

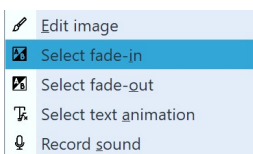

Set Fade-in or Fade-out from the context menu

If you ***right-click*** on an object in the ***Timeline***, the context menu opens. There you will find a selection point for ***Fade-in*** and for ***Fade-out***, which you can use to specify the desired fading.

3 Apply transitions via the Object settings

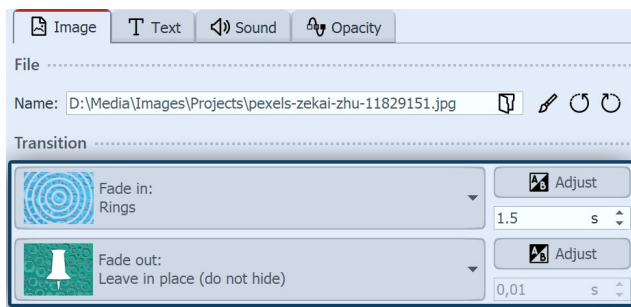

Set Fade-in and Fade-out

Click an image in the *Timeline*. The transition is set in the *Object settings* under *Image* (or *Video* or *Flexi-Collage*).

If the Object settings are not displayed in your view, you can call them up via the context menu (right-click on the Image object) of the image. Another possibility is to call up the Object settings under *Workspace / Controls*.

11.3 Adjust the transition

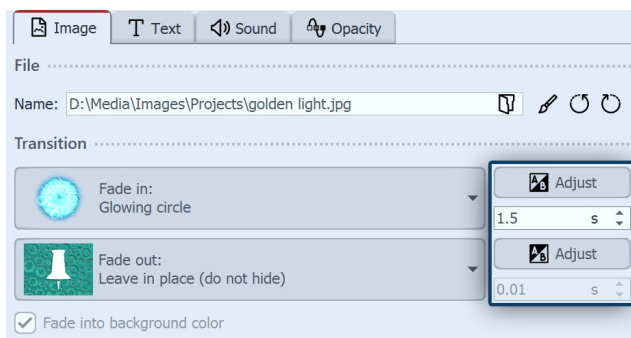

Adjust Fade in or Fade out

You can change the duration of a transition directly in the *Object settings*.

If you want to customize the appearance of a transition to your liking, click the *Adjust* button in the *Object settings* section.

VIDEO VISION **STAGES** Depending on the transition type, completely different and additional setting options are available.

Adjust the fade-in or fade-out parameters to your liking.

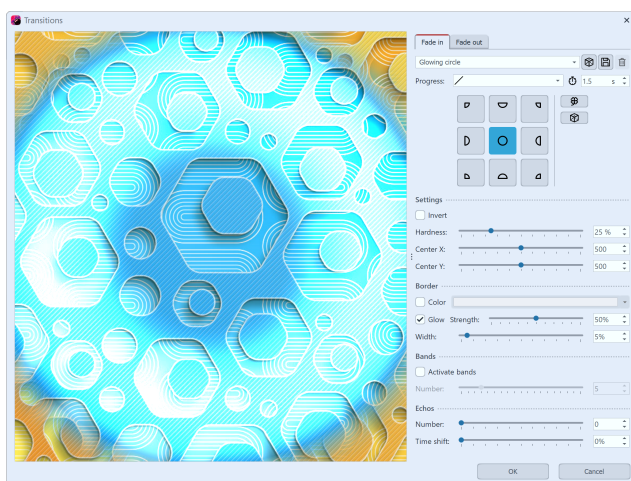

Customizing a transition (Video Vision)

Use the drop-down menu to choose from the available transitions. Use the dice icon to display a random transition and modify it or roll the dice further if necessary.

VIDEO VISION **STAGES** You can save self-created or customized transitions using the disk icon. For more on saving custom fade-ins and fade-outs, see the [Saving transitions](#) ^[307] section.

 Random parameters for this transition at each playback

 Set random parameters for this transition

Control transition with curve **STAGES**

Curve for transitions (Stages)

change the transition timing.

In the **Progress** field, you can change the fade curve. Various progress curves are available for this purpose. Among other things, the fade progression can be **Linear**, **Soft** or **Dynamic**, depending on the fade duration. Click with the mouse in the field with the progress line to change the fade timing.

In **Stages**, the transition can also be controlled via curve. Click the mouse in the field with the slanted line to

11.4 Create your own selection

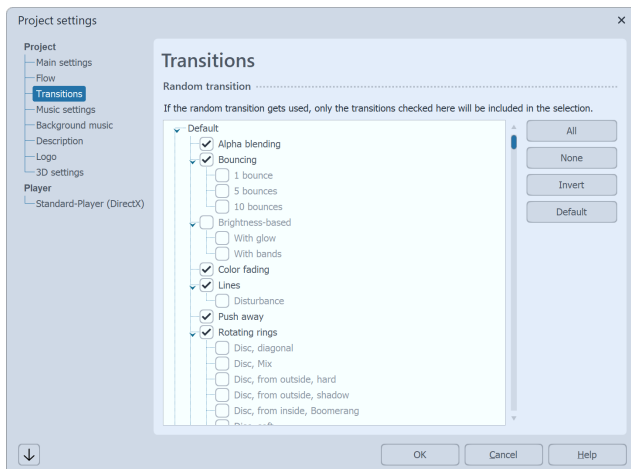

Selection for random transitions

VIDEO VISION **STAGES**

Under **Project / Settings / Transitions** you can make a preselection of transitions. This selection will be used for all objects for which you have selected the option **Random** as transition. If you want to save this selection for all future projects, press the arrow button at the bottom left.

Random transitions are generated with new random properties each time they are played.

You can also use the ["Specify random transition" scriptlet](#) ^[298] to have such a random selection fixed in the project.

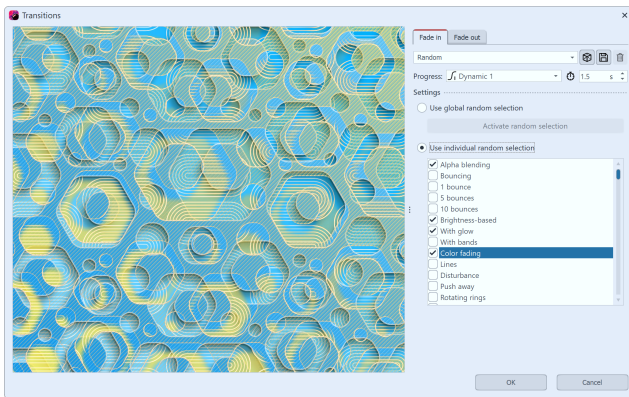

Own random selection for an image

If you want a specific object to have its own random selection, go to the **Transition** section under **Object settings**. Here the **Random** option should be set. Now click on the **Adjust** button. Here you can compose an **individual random selection** that will be used only for the particular image.

12 - Maps and animated paths

In the Toolbox under the **objects** tab, you will find the **route animation** field. There you will find a selection of various objects.

Simple path

Adds a simple path whose color and width can be changed.

The variant **Simple path, evenly** (with scale symbol) runs automatically with even time distribution. The second variant, on the other hand, works with individual time distribution.

Decorated path

Adds a path whose appearance can be greatly influenced. You can select vehicles that appear at the top.

The **Decorated path, evenly** (with scale symbol) variant runs automatically with even time distribution. The second variant, on the other hand, works with individual time distribution.

Map

Adds a map that is selected in the **map wizard**.

Map animation

Add a **chapter**, in whose first track you will find one of your selected maps. In the second track is a path that can be placed anywhere.

You can choose between a variant with equal time distribution for the path points (with scale symbol) or with individual time distribution.

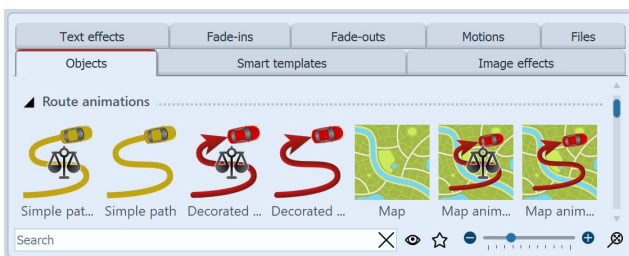

Route animation in the toolbox

To use the respective object, drag it from the **Toolbox** into the **Timeline**. With the object **map** and the **map animation** the **map wizard** opens following.

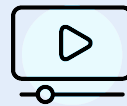

In our video "[Karten und Route animieren mit AquaSoft Diashow 9](#)" the route animation is presented in detail.

(Link address:
aquasoft.de/go/8s9b)

The available maps are provided by OpenStreetMap. Depending on server load, loading the map material may be delayed or carried out incompletely. Then try again at a later time.

If information is missing in the map or there are errors, you can report them here:

www.openstreetmap.org or correct them yourself.

12.1 Insert a map

Map from the toolbox

Using the **Map** tool, you can insert a section of a map.

Drag the object from the **Toolbox** to the place in your project where you need the map.

1 Open Map Wizard

After the object is in the correct position, the Map Wizard opens. Here you see a map section that you can move by dragging it with the mouse.

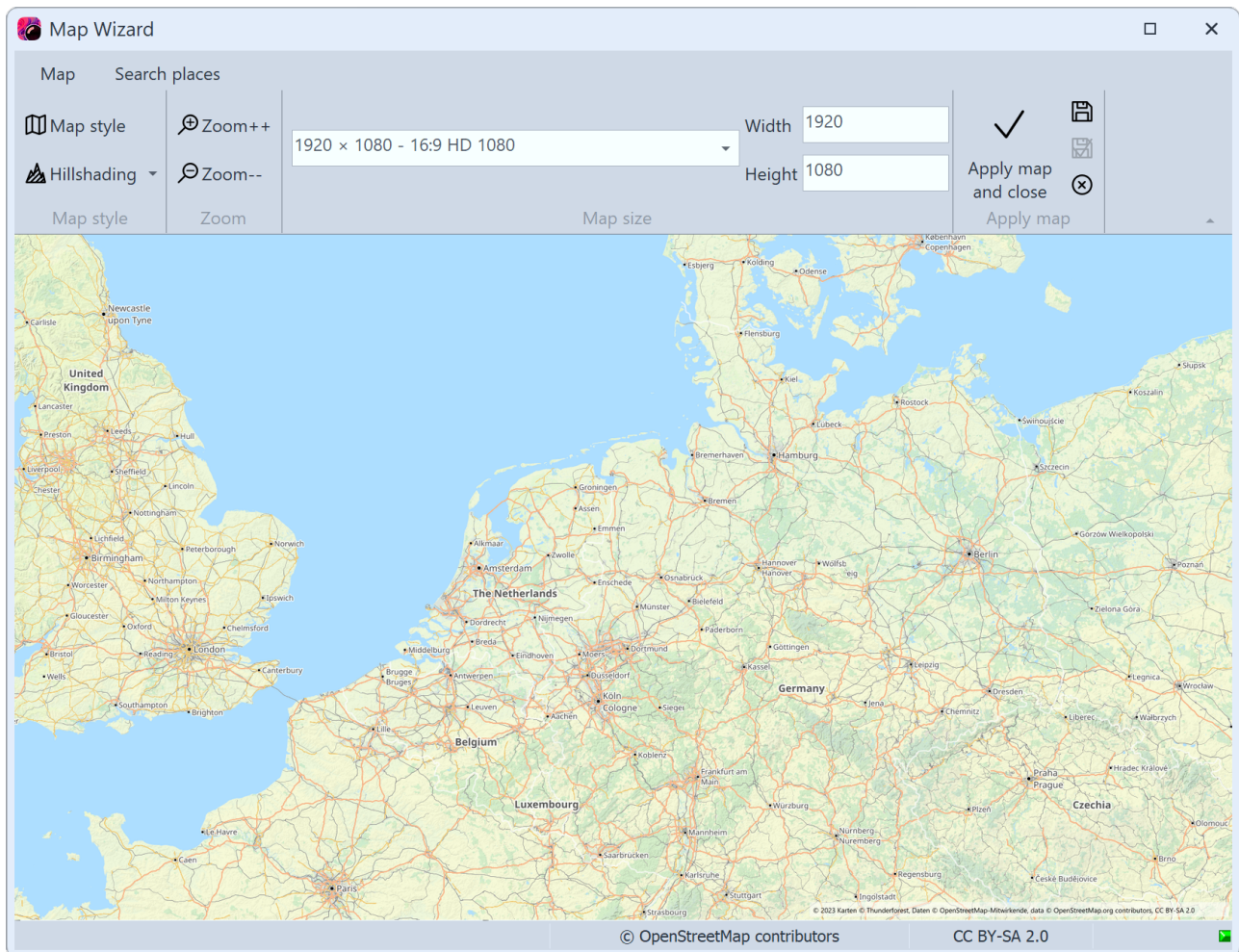

Map Wizard

2 Search places

Under the **Search places** tab, you can search for a specific location. Enter a place or even an address. The found locations will be displayed in a list. Click the matching place in the list.

Then switch back to the **Map** tab. The selected location is in the center of the map and can be zoomed in or out by clicking on the magnifying glass icons.

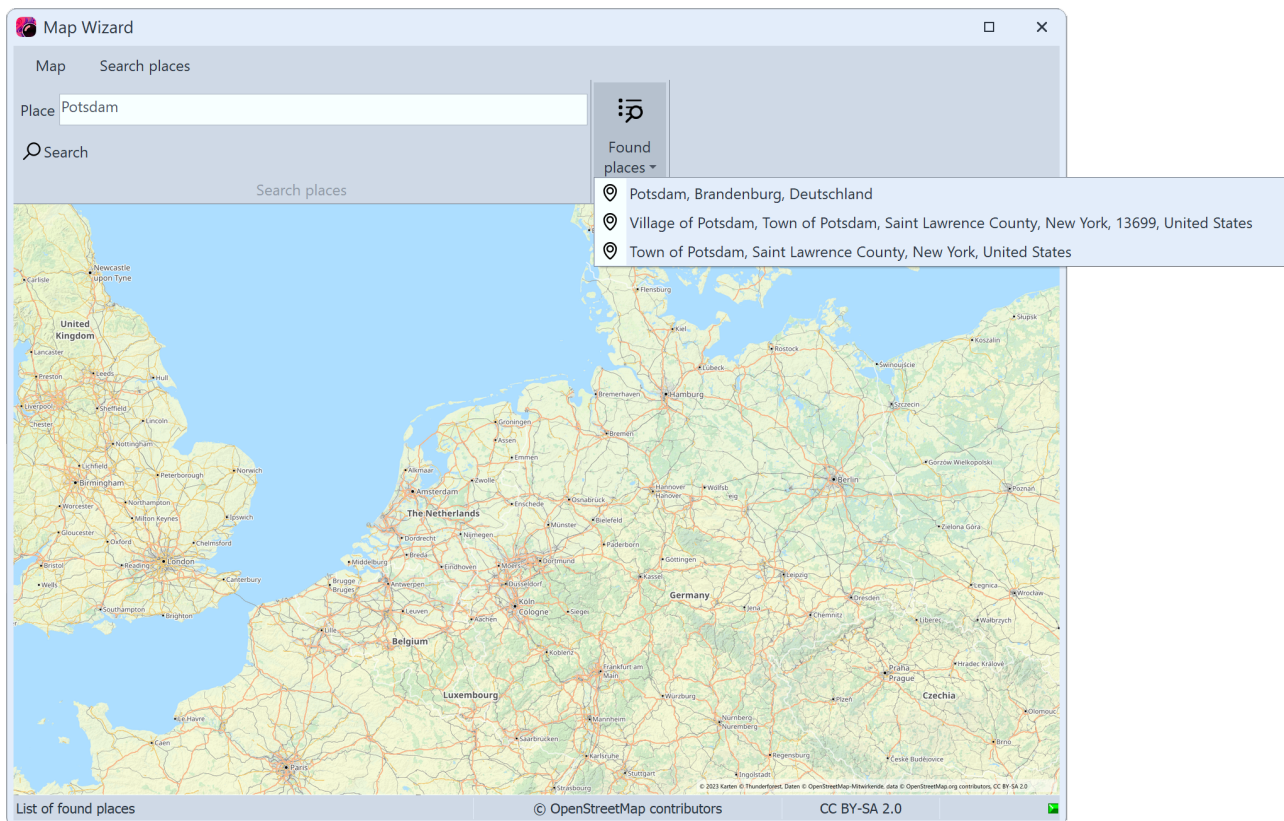

Search of a place and search results

3 Customize the appearance of the map

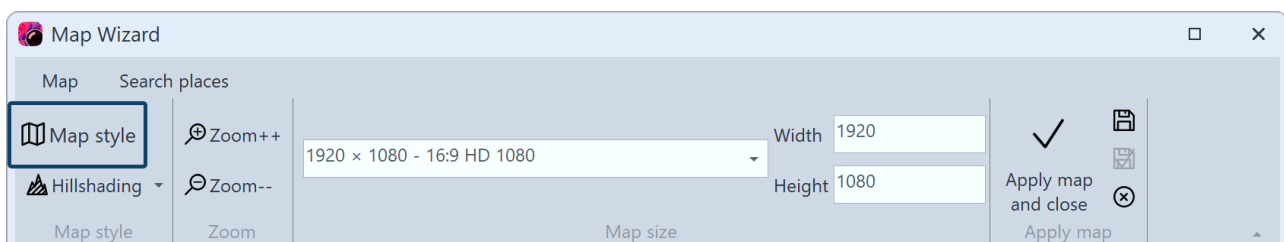

Options in the Map Wizard

If you want to change the **Map style**, there are several options under **Map style** with a preview image to choose from. It is best to try out the individual map styles to find the one that suits you best.

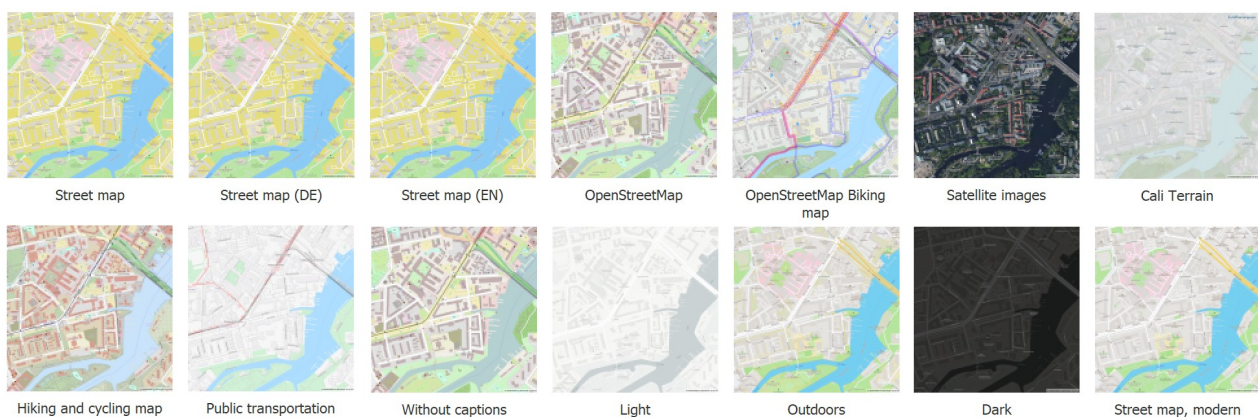

Map styles in Stages

In **AquaSoft Photo Vision** you can choose from Street map, OpenStreetMap, OpenStreetMap Biking map, Hiking and cycling map, Public transportation, Without captions, Light and Dark.

In the **AquaSoft Video Vision** you can see Street map, OpenStreetMap, OpenStreetMap Biking map, Satellite images, Cali terrain, Hiking and cycling map, Public transportation, Without captions, Light, Outdoors, Dark and Street map, modern.

Insert hill shading

You can also customize the *Hillshading* to your liking. Depending on the region, this shading can make the map look particularly vivid. In the mountains, however, the strong settings can appear exaggerated, whereas in flatter regions the "Exaggerated" setting can also be useful. Try it out.

Under *Map size* you can set the resolution of your map. Choose a default resolution from the drop-down menu or enter your own values under *Height* and *Width*. Normally, the Full HD resolution is useful here. However, if you want to fly over the map using a camera pan, higher resolutions or other aspect ratios are useful.

With the check mark (*Apply map and close*) you confirm the selection and insert the current map image into the project.

The map section can still be changed after insertion. To do this, right-click on the image in the Timeline or in the image list. Select Edit map there. The map wizard opens and you can select a new section.

The map graphics are saved in the directory where the ads file is also saved. If the ads file has not yet been saved, the map will be stored under "My Pictures" in a folder called "SlideShowMaps".

12.2 Insert a decorated path

Decorated path

The *Decorated path* objects are located in the *Toolbox*. The Decorated Path can be used in conjunction with a map or placed on any other background.

Open the *Objects* tab and go to the *Route animation* section.

If you want a route animation that always runs at a constant speed, select the *Decorated path, evenly*.

For individual timings (e.g. faster at the beginning, then slower between certain marks and then faster again), select the *Decorated path* with individual time distribution.

1 Adjust path in the Layout designer

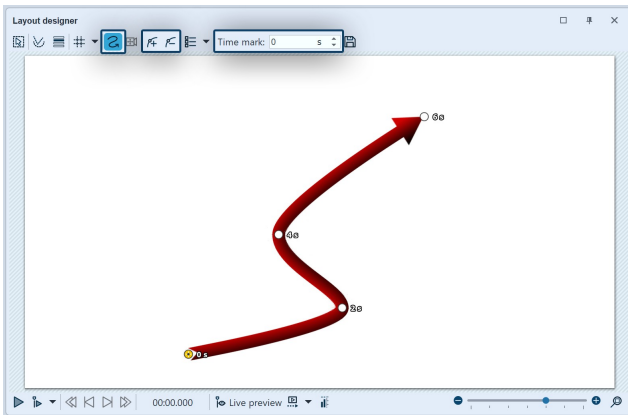

Path with Motion marks

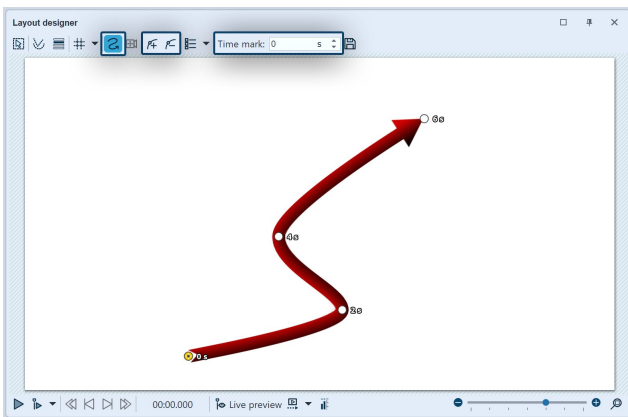

Line with movement markers and individual time distribution

After you have dragged the object from the *Toolbox* into the *Timeline*, a red, curved path appears in the *Layout designer*.

On this line you will find that there are already several points. These are the *Motion marks*. An active Motion mark, which you can edit, is colored orange. Click on a white dot to activate the editing of the Motion mark. By pushing or pulling with the mouse you can move the Motion marks in the Layout designer and change the course of the line.

To easily reach or adjust individual marks, we recommend using **AquaSoft Video Vision** and **Stages** the additional use of [Manual input](#) ³⁹.

You can remove motion marks by clicking on them and pressing the **DEL** key or by clicking on the square *Minus symbol* in the *Layout designer*. If you would like to insert a new motion mark, press the square *Plus symbol* or use the **INSERT** key. You can change the position of the motion marks by holding down the mouse button and moving them in the *Layout designer*.

For routes with individual time distribution, use the *Time mark* field to specify how much time the line needs to get from one mark to the next.

Define your route in the Layout designer using the motion markers.

You can also make a route that was initially created with individual time distribution run evenly in terms of time. To do this, right-click in the Layout designer and select *Edit path* and then *Equalize* in the menu that opens. This will set all time markers so that the time interval between the movement markers is appropriate to the spatial distance.

Users of **AquaSoft Video Vision** and **Stages** can select the path setting *Time distribution: Evenly* via Manual input. It is then no longer necessary to *balance* the path.

2 Change settings

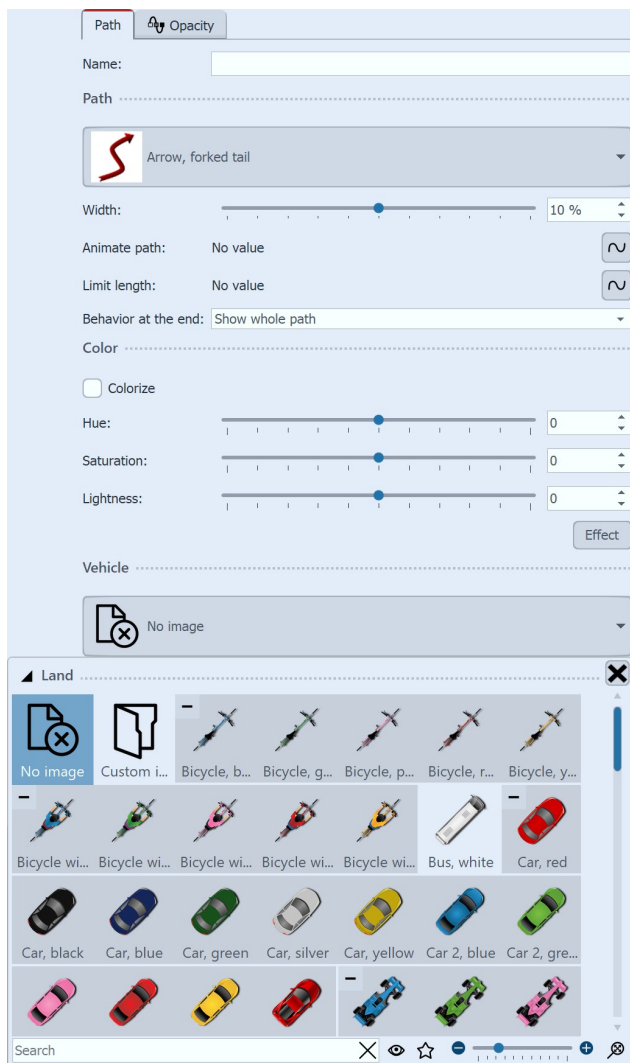

Settings for the Decorated path

gallery according to land, air and water vehicles. Select the desired vehicle with a click.

You can also select your own graphic from your hard disk in the gallery under *My picture*. Double-click on *Custom image* and select a file. This should be a png file with a transparent background.

You can also adjust the *vehicle width* to suit your requirements.

VIDEO VISION **STAGES** The vehicle can be given an image effect using the *Effect* button.

In the *Properties* window you can now decide on a variety of settings for the *Decorated path*.

If required, assign a *name* for a better overview of the project, especially when working with multiple paths.

Under *Path* you can specify the style of the path, and the *Width* can be changed individually.

The *Width* is given in the standard coordinates of the Layout designer, meaning that 1,000 corresponds to 100 % of the screen. In this case, the shorter side of the screen (i.e. usually the height).

Paths that consist of irregular patterns/color sections can be played with *Animate path* so that the path pattern appears animated.

With *Limit length* "No value" (or value=0 s), the path is shown with its entire length during the runtime, without a running end. If the path should only have a certain length and not show the entire distance between the starting point and end point, a time can be entered here for the length. (The time input refers to the time of the movement markers or their time difference).

You can use the *Behavior at the end* to determine whether the path should continue to *Show the whole path* after the animation has finished or whether it should be *shortened*, i.e. the path is retracted towards the end point. (For a complete shortening, the display duration of the path object may need to be increased).

If you activate the checkbox under *Colorize*, you can color the path under *Hue*.

A *vehicle* can be placed at the top of the line, which you select in the Vehicle section. These are sorted in the

Adding marks increases the duration of the route. To change the total duration, users of **AquaSoft Video Vision** and **Stages** right-click a mark in the *Layout designer* and select *Edit path/Adjust* duration. The duration can also be changed by selecting the path object in the *Timeline* and selecting *Intelligent scaling* in the properties.

3 Example of use: Team of two cyclists riding over a map

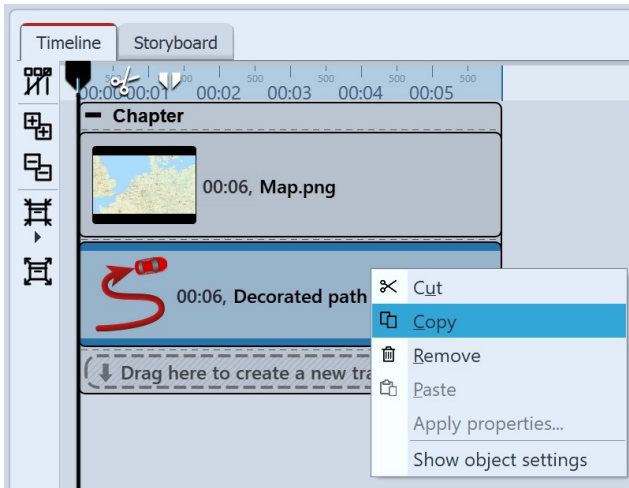

Copy Decorated path

Drag the *Map Animation* object from the *Toolbox* into the *Timeline*. Select a map view in the [Map Wizard](#)^[145]. Now go to the *Timeline*. Open the object with the title *Map Animation*. Click on the object *Decorated path*. In the *Properties* window set the *Width* to a lower value, such as 20.

Under *Vehicle* select bike. Now right click on the object *Decorated path* in the *Timeline*. In the Context Menu, choose *Copy*. Press **CTRL + V**, to paste the *Decorated path* a second time.

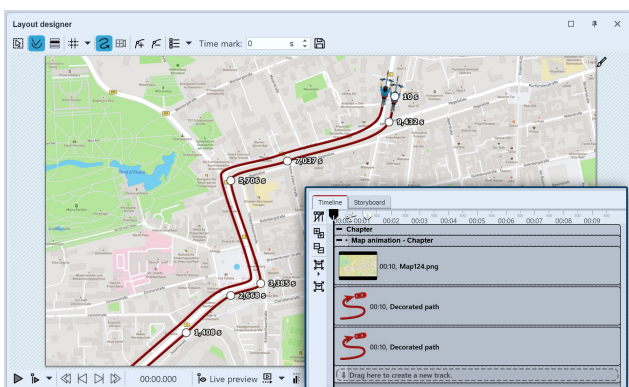

Set parallel Motion Marks

Place the second *Decorated path* in the *Timeline* precisely underneath the first *Decorated path* so that the Objects are displayed at the same time. In the *Layout designer* place the Motion marks of the second line so that they are next to the first line. The easiest way to do this is to move all Motion marks simultaneously (in the Context Menu of the Layout designer choose *Select All Markers* or use **CTRL + A**).

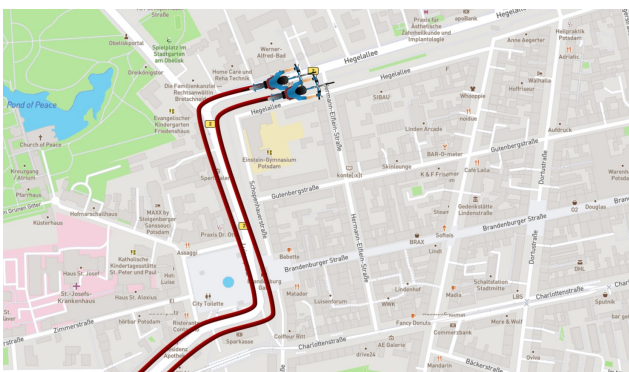

Two bicycles next to each other

The result can be checked by pressing **F7**. The preview will then start in the *Layout designer*.

Decorated paths can be used not only on maps, but also as pattern animations on images or in titles. Be inspired by the mini-templates that you can call up in the properties for a selected path.

12.3 Pan over map with route

If you want to pan over a map on which a route animation is taking place, you use a *Flexi Collage object*. This ensures that both the map and the route are panned, so that the route remains exactly as set on the map and the camera can follow it.

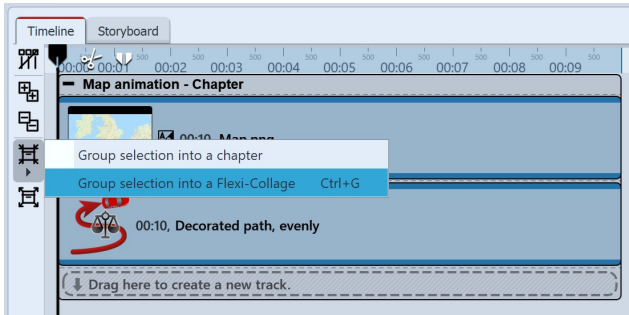

Combine map and path in Flexi-Collage

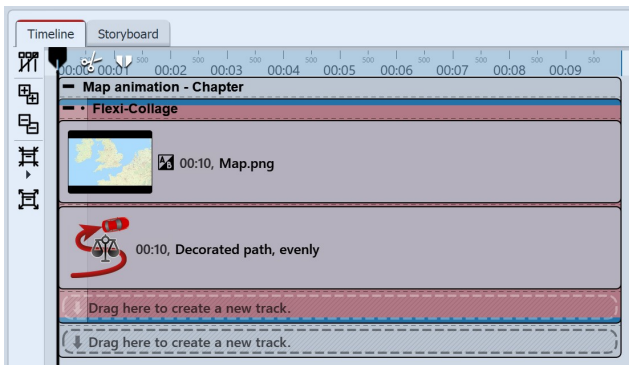

Select Flexi-Collage

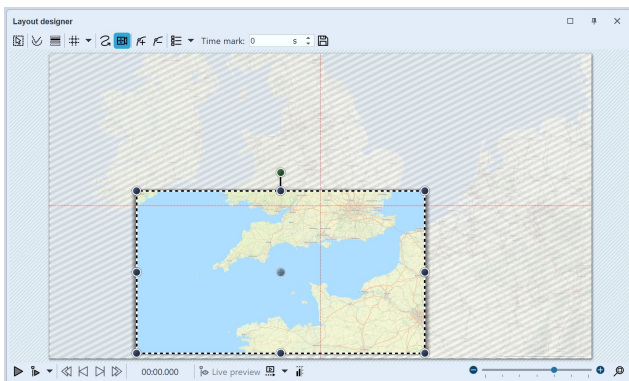

First position for zoom/camera pan

You have a ready-made route animation consisting of map and path. Put both into a *Flexi-Collage object*.

In AquaSoft Video Vision and in Stages you can do this by selecting the two objects (or the "Map animation" chapter) and clicking on the *Merge selection* icon at the left Timeline edge. Then arrange the objects under each other again.

Now select the colored frame of the *Flexi-Collage* and activate the *Zoom/Camera pan* mode in the *Layout designer*.

Set the image section for the first marker. By dragging the mouse on the round handles, you can reduce and move the position frame. If you hold down **SHIFT** while you change the frame, the aspect ratio is retained. Position the frame so that it surrounds the section of the image where your route starts.

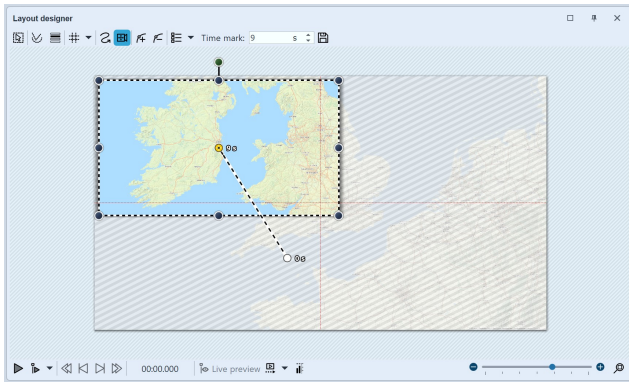

End position for zoom/camera pan

Use the Plus sign to add another marker. Position the clip at the destination of your route. Adjust the time value for the camera pan, to the duration of your route length.

When playing, the camera now tracks the journey on the map in detail.

There are other ways to design a route - there doesn't always have to be a map in the background. In our blog post "[Reiserouten-Animation – 7 Gestaltungsideen](#)" there are suggestions for interested beginners and advanced users.

(Link address: aquasoft.de/go/routenideen)

12.4 Merge map sections

Sometimes it can be useful to use not only one map section but several, for example, if you want to zoom from an overview into a detail and additionally both retain the good resolution and also have smaller towns be visible on the map.

1 Insert a Flexi-Collage

Inserting a flexi-collage

Several maps should be inserted, which are combined together to form a collage.

So that the map sections can later be treated as one whole object, they are grouped together in a Flexi-Collage.

In the first instance, drag the Flexi-Collage from the Toolbox into the Timeline.

1. Select the first map section

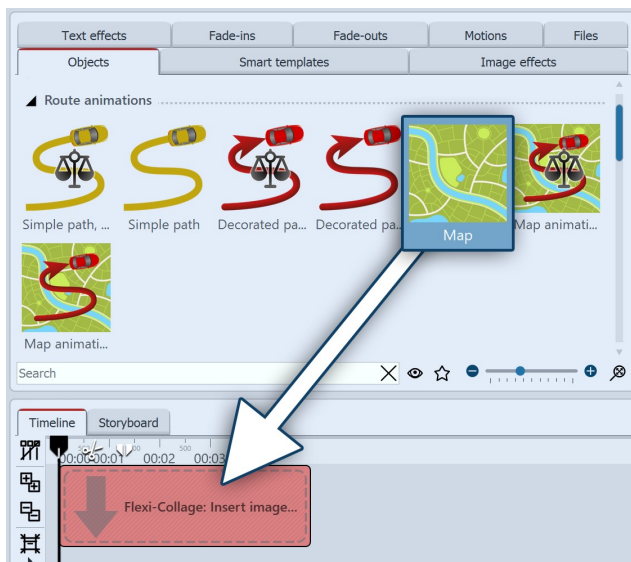

Dragging a map into a flexi-collage

Now pull a *map* from the *route animation* field into the Flexi-Collage. This will immediately open the [map wizard](#).

Select the first map section. Consider in advance, from where you would like the collage to begin. You could, for example, cover the lower left area with your map section, then the lower right and finally the upper section, if you want to compose your collage of four parts.

2 Select further map sections

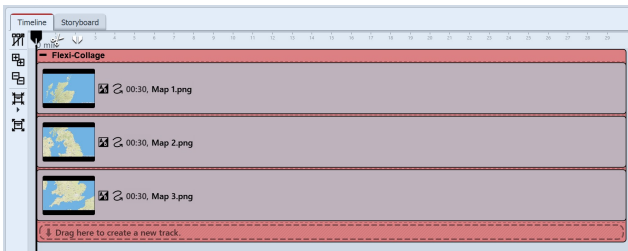

The map sections are arranged amongst themselves

Add additional map sections by dragging a map into a new track, so that the map sections are arranged underneath each other.

In selecting the card members, make sure that the border areas still contain parts of the adjacent map piece, so that the map sections can overlap slightly.

After you have inserted all the map sections, lengthen their duration in the *Properties* field.

3 Combine map pieces in the Layout designer

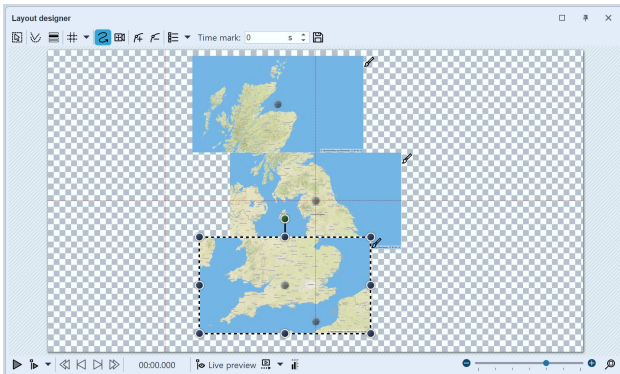

Map sections should be the same size

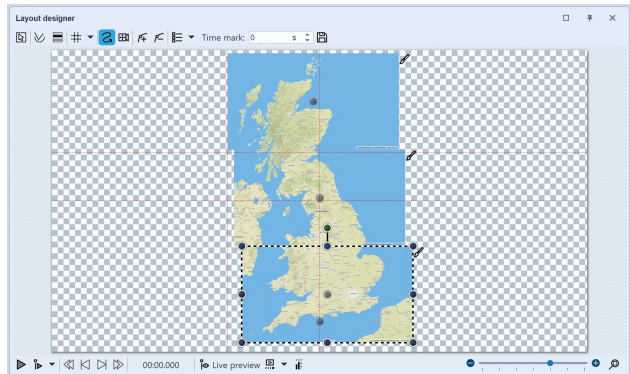

Map sections are joined together overlapping

First, the map pieces are layered in the Layout designer so that you can only see one map.

Shrink all the maps and slide them roughly into position. It is crucial that all the map pieces are of the same size. The easiest way to do this is to shrink the first map piece and then right click on it in the Layout designer. Select the option *copy path*. Now click on another map piece to select it. Right click on it and select *insert path*.

Now you can move the maps, so that all the parts fit together well.

In order to be able to see well every detail of the map, you can zoom in with a held-down **CTRL** key and the mouse wheel in the *Layout designer* or click on the *plus magnifying glass icon*.

4 Insert a route

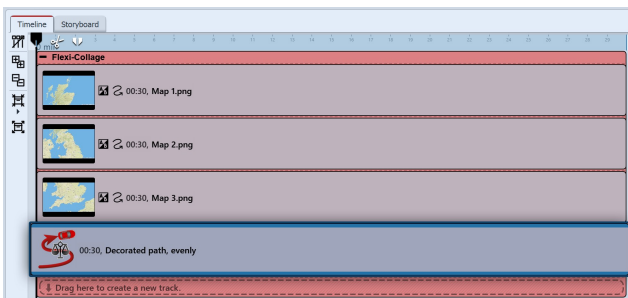

The running line is situated in the lowest track

Drag a *Decorated path* into the lowest track so that the path animation lies in the Layout designer above the map parts.

In the *Layout designer* now determine the location of the points on the path, as described in the chapter "[Inserting a decorated path](#)".

Set a smaller width for the decorated path in *Properties*.

4 Straight edge with camera panning

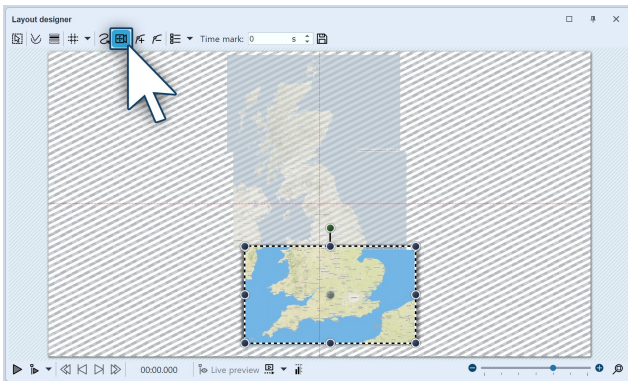

Determining an image's display detail

If you have arranged the map pieces in a slightly offset manner, you will see, that the map collage does not have a straight edge.

This problem can be solved by [specifying a section of the map](#)^[11]. To do this, in the *Layout designer* activate the **camera panning** mode. Click on the red edge of the *Flexi-Collage* and specify the section of the image with the sampling frame.

5 Specify the tracking shot above the map (optional)

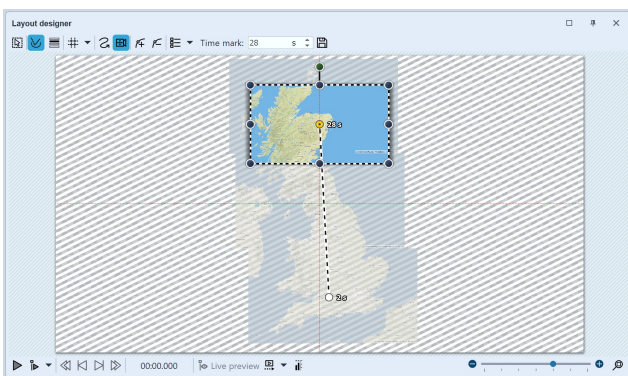

Setting the tracking shot

In camera panning mode, you can also set a tracking shot, instead of the image detail. It is advisable for this purpose to use a very small number of motion marks that for their part are not too small. If the map sections are too small, the tracking shot will be bumpy. Follow with the camera panning roughly the route of your animated path. If the route permits, e.g. Two motion marks are sufficient to mark the path.

Before you set the camera panning, adjust the path: make sure that the length of the path corresponds with the duration of the map sections. If this is not the case, right click on the path and under **edit path** select the

option **adjust the duration**. There enter the preferred duration of the path.

Click once more with the right mouse button on the path and select **balance path**, to achieve a uniformly smooth path.

Now you can set the camera panning.

Under **File / Open / Sample project** you will find a finished project entitled "Ride over a map". Within this you will find an map assembled from several maps. A path moves over this, on which gradually some pictures emerge.

13 - Live effects / Video effects

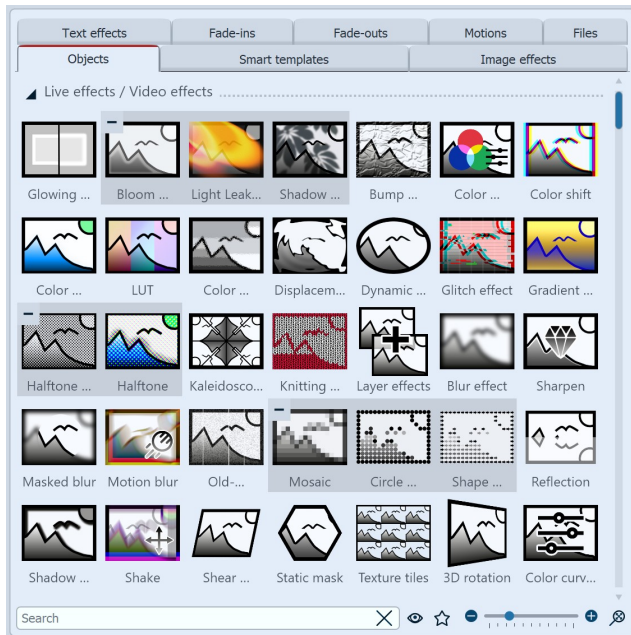

Live effects in the Toolbox

The **Live effects** can be found in the **Toolbox** under the **Objects** tab .

In the **AquaSoft Video Vision** there are a total of 35 **live effects**. In **AquaSoft Stages**, in addition to the 35 live effects, there is the **Chroma Key** effect.

In **AquaSoft Photo Vision** , the **Color shift**, **Color effects**, **LUT**, **Blur effect**, **Sharpen**, **Old fashioned movie** and **Tonal correction** are available.

Live effects modify the appearance of the objects you drag into the effect.

1 Using the Live effects

Drag an effect from the **Toolbox** to the **Timeline**. An empty box will appear into which you can insert your photos or videos. Once you have inserted the content, click on the colored frame of the effect. In the **Properties** area, set the parameters for the effect.

You can also access **Mini templates** for some effects via the **Properties**. These are variants of the effect with specific default settings. Open the mini-template gallery and select an effect variant by clicking on it. The effect settings can be adjusted further if required and also saved as your own mini-template.

2 Post-processing

Some effects offer the option of **post-processing**, in which case the effect affects everything visible before the effect. Everything within the effect frame is then not visible. If the effect frame is in the track underneath the objects, the effect lasts as long as set under "Duration". If the content track of the effect is empty, **post-processing** is automatically active.

3 Removing a Live effect

To remove a live effect from your images or videos, right-click on the effect in the **Timeline** and select **Remove effect**.

13.1 Glowing transparency

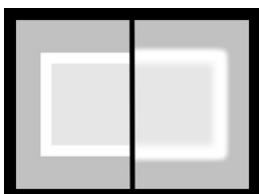

Glowing transparency

With **Glowing transparency**, the object receives an increase in brightness at its transparent points. An integrated zoom, for example, creates a glowing frame. You can find the effect in the **Toolbox** under the **Objects** tab in the **Live effects** area .

1 Insert "Glowing transparency" VIDEO VISION STAGES

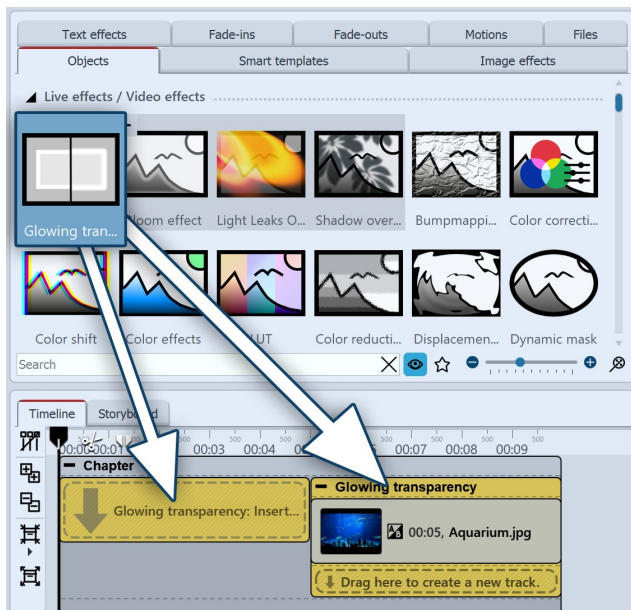

Insert glowing transparency

To use the effect, you can drag it directly onto an image in the *Timeline*.

You can also drag the effect to the *Timeline* and insert one or more images later. In this case, drag a picture object from the *Toolbox* into the empty colored box.

After you have inserted the image, a colored frame with the title of the effect will appear surrounding the small preview image in the *Timeline*. If you click on the colored frame, you can specify the settings for the effect in the *Properties* area.

2 Prepare an image

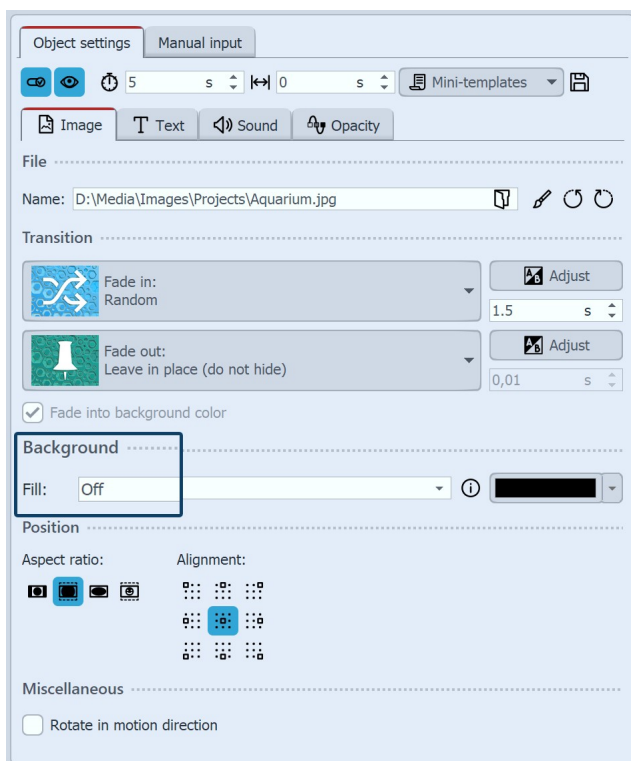

Background is not filled

Reduce the image slightly in the *Layout designer*. To do this, use the round handles at the edge of the image. In the *Properties* area, under *Background*, set the *Fill* option to *Off*.

3 Settings of the effect

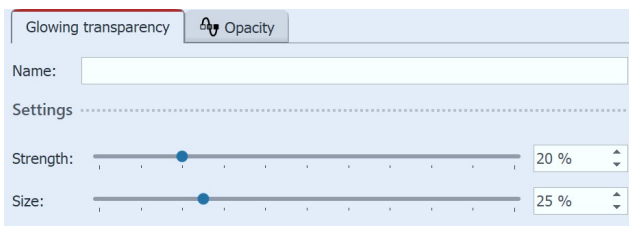

Größe und Stärke einstellen

In the *Settings* area, you can now set the strength and size of the effect. For a discreet result, do not go beyond a value of 10 for the strength.

4 Use case: Soft frame

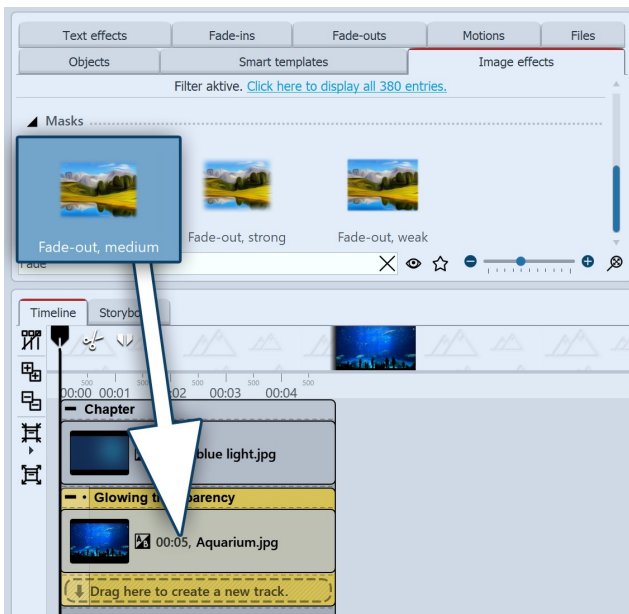

Glowing transparency with mask

Insert a *chapter object* into the Timeline. Drag a background of your choice into the Chapter object. In the second track (drag to "*Drag here to create new track*"), drag the *Glowing transparency* and then paste an image. Reduce the size of the image a bit in the *Layout designer*. Now open the *Image effects* tab in the *Toolbox*. In the *Masks* section, find the *Fade, middle* effect. Drag it onto the image in the Timeline. Click on the *colored frame* of the effect to change the settings. Adjust the strength and size so that you like the effect.

Finished example in the Layout designer

13.2 Bloom effect

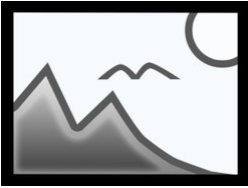

Bloom

The **Bloom** effect lets you emphasize bright areas (light) or dark areas (shadow) or both in photos or videos, depending on the setting. You can find the effect in the **Toolbox** under the **Objects** tab in the **Live effects** section.

1 Insert "Bloom effect" VIDEO VISION STAGES

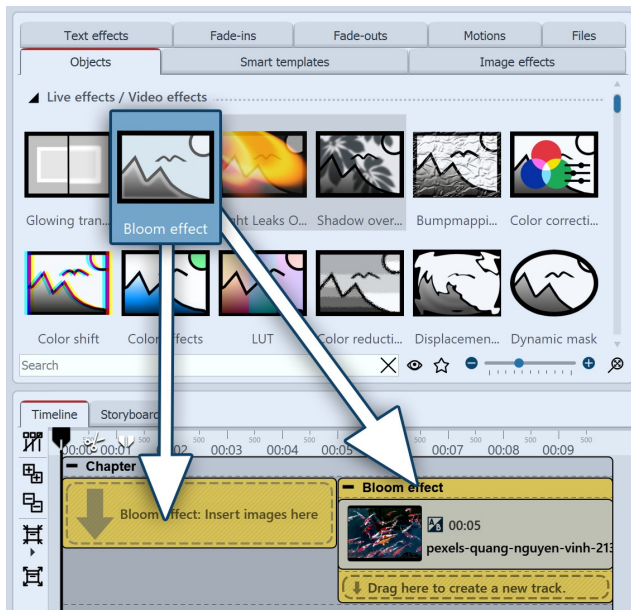

Insert "Bloom" effect

To use the effect, you can drag it directly onto an image in the **Timeline**.

You can also drag the effect to the **Timeline** and later insert one or more images into the effect.

After you insert the image, a colored frame with the title of the effect appears around the small preview image in the **Timeline**. When you click the colored frame, you can specify the settings for the effect in the **Properties** area.

2 Settings of the effect

Settings for "Bloom" effect

In the **Properties** area you can now define the settings of the effect.

With **Radius** and **Strength** you determine how strongly image areas of the type **Light**, **Shadow** or **Light and Shadow** are overdrawn.

STAGES To animate the effect, **Radius** and **Strength** can be animated with curves over the effect duration. You activate the curve mode at the right edge of the effect.

Examples of the effect's impact

Original image without "Bloom effect"

"Bloom effect" with shadow

"Bloom effect" with light

"Bloom effect" with light and shadow

You can also create neon effects with the "Bloom effect". How to make texts, photos and videos shine, shows the video "[Animierter Neon-Effekt](#)"

(Link address: aquasoft.de/go/neon)

13.3 Light Leaks overlay

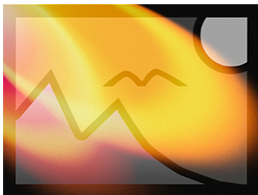

Light Leaks Overlay

Use this effect to add lighting effects to photos, videos and backgrounds. This allows you to emphasize or add special lighting moods to the image. The light spots flit over the content of the effect in a random pattern.

You can find the **Light Leaks overlay** effect in the *Toolbox* under the *Objects* tab in the *Live Effects* area.

1 Insert the Light Leaks Overlay VIDEO VISION STAGES

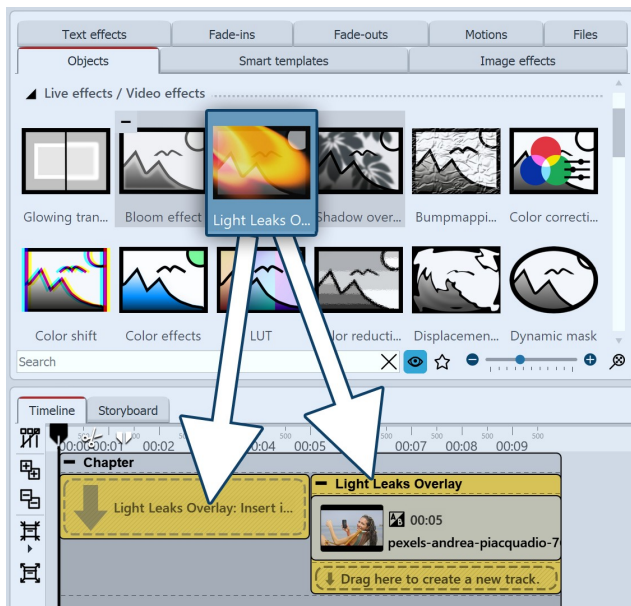

Insert Light Leaks Overlay

To use the effect, you can drag it directly onto an image in the *Timeline*.

You can also drag the effect to the *Timeline* and later insert one or more images into the effect.

After you insert the image, a colored frame with the title of the effect appears around the small preview image in the *Timeline*. When you click the colored frame, you can specify the settings for the effect in the *Properties* area.

2 Specifying the effect settings

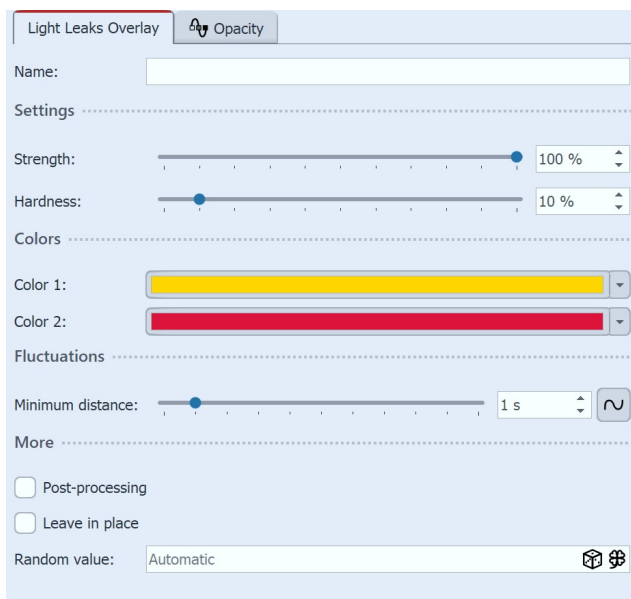

Settings for Light Leaks Overlay

In the *Properties* area you can now define the settings of the effect.

Use *Strength* to select how strongly the light effects overlay the image.

You can change the appearance of the light spots with the *Hardness*: a low hardness ensures soft spots, a high hardness ensures stronger contours. You can change the appearance of the light spots with the *hardness*: a low hardness ensures soft spots, a high hardness ensures stronger contours.

You can use the *Color selector* to change the color of the light spots and make them particularly suitable or particularly contrasting to your motifs.

How often the light spots appear during the display duration of the effect is determined by the setting of the *Minimum distance* between the fluctuations. The greater the minimum distance, the less frequently a light

reflection appears.

STAGES To make the effect appear after an irregular time pattern, you can animate the minimum distance with a curve.

Example of the effect's impact

Original image without effect

Image with Light Leaks Overlay

13.4 Shadow overlay

Shadow overlay

You can find the **Shadow overlay** effect in the *Toolbox* under the **Objects** tab in the *Live Effects* area.

The content of the effect is overlaid by an animatable shadow.

1 Insert the Shadow overlay VIDEO VISION STAGES

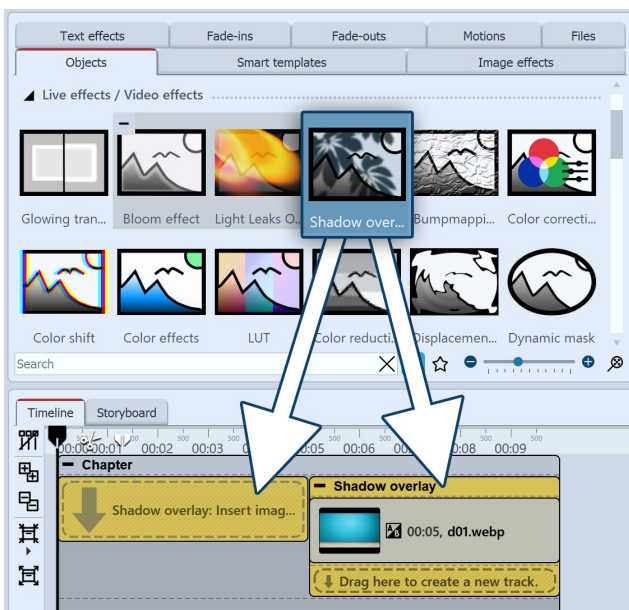

Insert Shadow overlay

To use the effect, you can drag it directly onto an image in the *Timeline*.

You can also drag the effect to the *Timeline* and later insert one or more images into the effect.

After you insert the image, a colored frame with the title of the effect appears around the small preview image in the *Timeline*. When you click the colored frame, you can specify the settings for the effect in the *Properties* area.

2 Specifying the effect settings

Settings for Shadow overlay

overlay.

If you do not want the effect to be animated, set the **Strength** and **Motion** to 0%.

STAGES To further animate the effect, the **Strength** and the **Blur** can be changed over time using a curve.

Example of the effect's impact

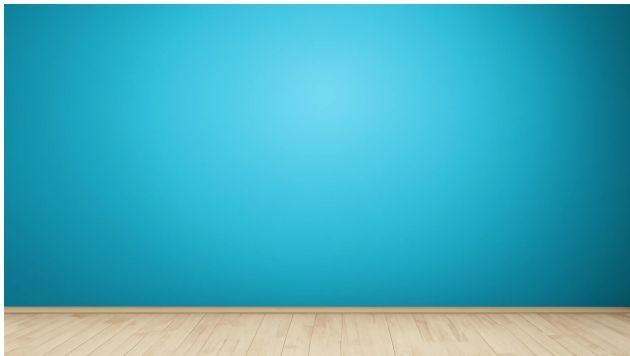

Original image without effect

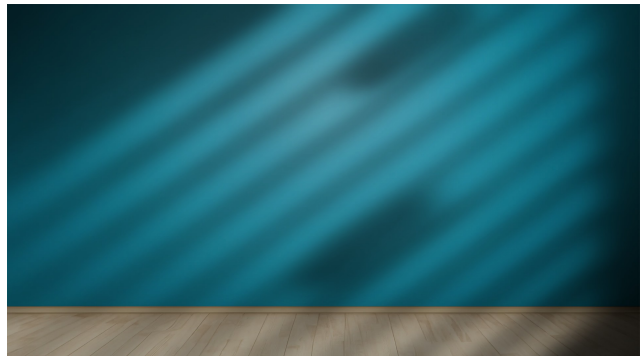

Image with shadow overlay

In the Toolbox, on the Objects tab, you will find many backgrounds with which the shadow overlay effect can be combined very well. Use the wall or wall-and-floor backgrounds, for example. In combination with text objects, you can create interesting text panels or intros.

In the **Properties** area you can now define the settings of the effect.

You can choose from various shadow patterns in the **Overlay gallery**, including leaves, palm fronds, windows and blind shadows. Select a motif that matches the image material used.

Use the **Strength** to set the opacity of the overlay pattern. The shadow can also be intensified by activating "Duplicate". This places the overlay graphic twice over the content.

With **Reflection**, the overlay graphic can be mirrored **horizontally** and/or **vertically** and thus positioned to match the image content.

Depending on the value set for the **Blur**, the overlay graphic is either clearly visible or appears softly blurred.

The movement of the shadow overlay can be influenced by the **Strength** (how far the shadow changes its position) and the **Speed** (how often the shadow changes its position during the duration of the effect). This can optionally be done with or without **rotating** the shadow

13.5 Bump mapping effect

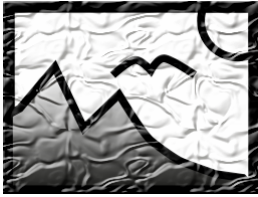

Bump mapping effect

You can find the **Bump mapping** effect in the *Toolbox* of AquaSoft Vision under the tab *Objects* in the *Live effects* field.

Using the *bump mapping effect* you can create the illusion of an uneven surface. For example, if you consider effects like the topographic representation on maps. You can see the heights and depths. To do this, a *bump map* must first be created. For **AquaSoft Vision** create a grayscale bump map. The darker the respective pixel, the "deeper" it will seem and, conversely a brighter pixel will represent "higher".

1 Application of the "Bump mapping" effect

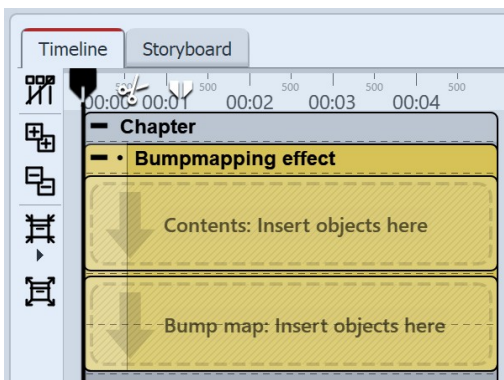

Areas of the bump mapping effect in the timeline

Drag the effect from the *Toolbox* into the *Timeline*. In the effect you will find two areas: *Content* and *bump map*.

In the *content* field, drag the video of the image to which the effect is to be applied.

In the *bump map* field, put the image or video, whose ups and downs you wish to emphasize with this effect. The more contrasting the darks and lights are here, the better the appearance of the overall effect.

You can assign individual effects to all the objects which are in this effect, for example, a *motion path*.

2 Settings of the effect

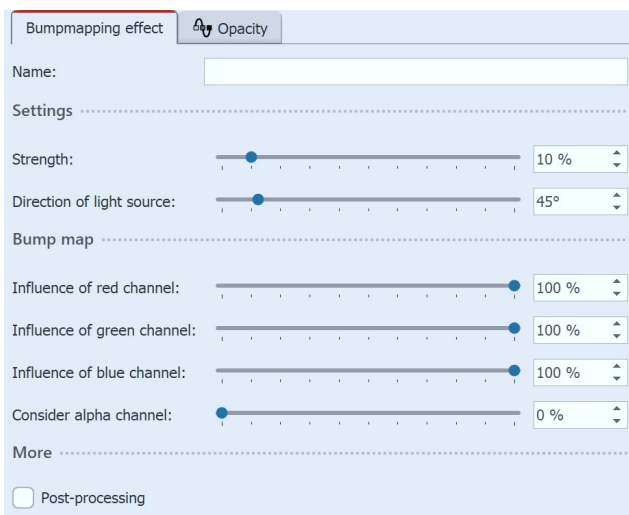

Settings for the bump mapping effect

In the properties field, you will find the following properties for the bump mapping effect:

- Strength
- Direction of the light source

The impact of the bump map can be controlled by the following features:

- Influence of the red channel
- Influence of the green channel
- Influence of the blue channel
- Taking into account the alpha channel

3 Use case: Watermark

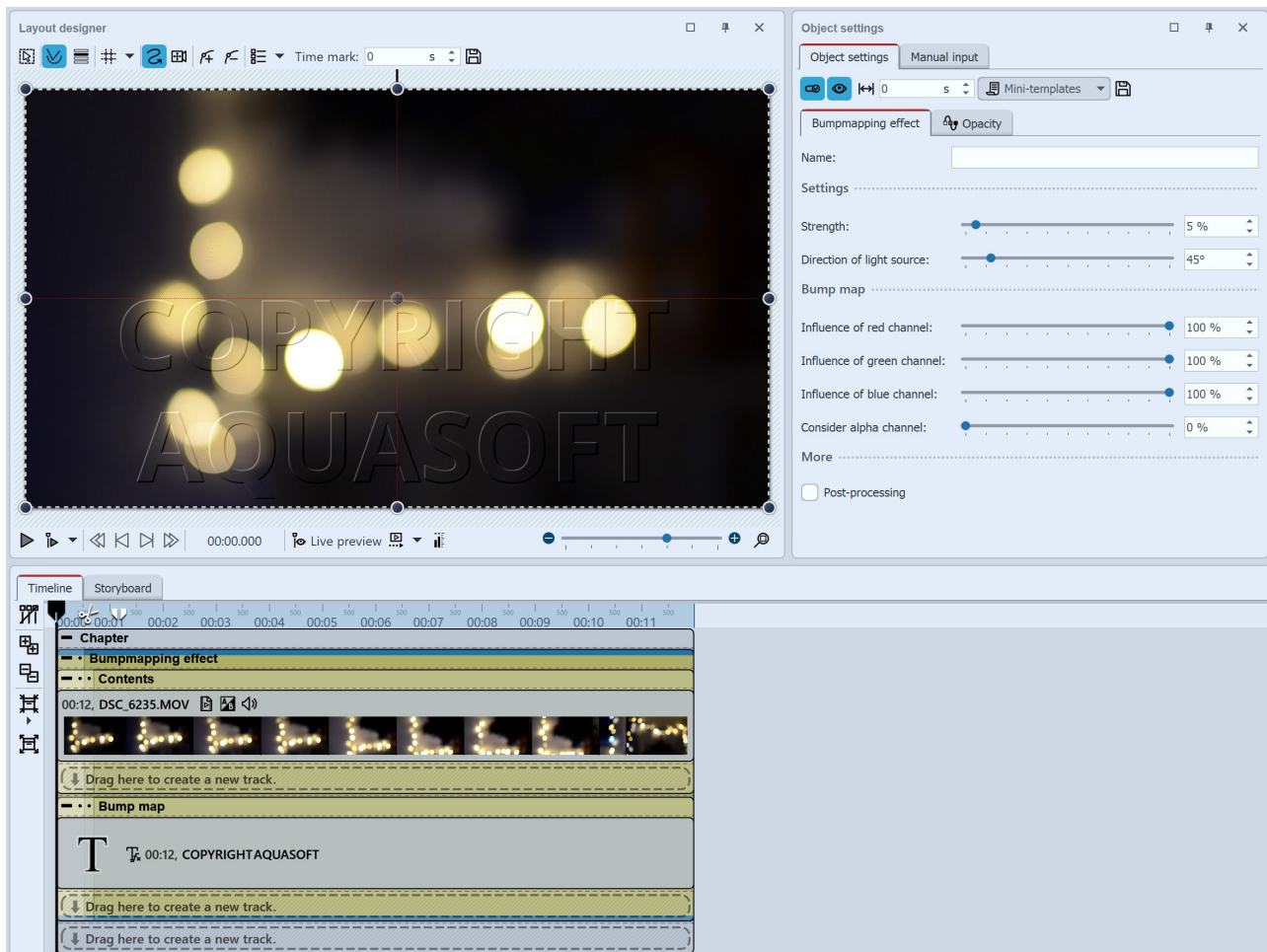

Creating a watermark using the bump mapping effect

A very simple and practical application is the insertion of watermarks or logos.

In the *content* field, drag the video or image onto which you wish to apply the effect.

Into the *bump map* field, drag a *text object* of the logo that you want to insert. Put it into the *Layout designer* and maybe add a motion path, a transition or some other effect.

With a click on the frame of the *bump mapping* effect, you can see the results in the *Layout designer* and make adjustments in the effect's properties.

13.6 Chroma key

Chroma Key

You can find the *Chroma Key* effect in the *Toolbox* of the AquaSoft Stages under the *Objects* tab in the *Live effects* section.

1 "Chroma Key" effect STAGES

After inserting an object into the *Chroma Key* effect, you can select one or more colors to be displayed transparently in that object. For example, you can record a video against a green background. This background can be removed or replaced by another background in the *Chroma Key* effect.

Unfortunately, the effect cannot perform miracles, but depends heavily on the image material used. The more uniform the background is and the more clearly it stands out from the foreground, the better it can be removed by the effect.

You can get a practical tutorial (with video) for the Chroma Key effect in our blog post "[Farbbasierte Bildfreistellung mit Chroma-Key-Effekt in STAGES 10](https://aquasoft.de/go/chroma)". (Link address: aquasoft.de/go/chroma)

2 Using the "Chroma key" effect

Drag a *Chapter object* from the *Toolbox* to the *Timeline*. In the first track, insert the background that you want to be visible instead of the color selected in the *Chroma key effect*.

In the second track of the chapter, drag the *Chroma key effect*. Now insert a video or an image into the *Chroma key effect*.

Chroma key effect in a chapter in the Timeline

3 Settings of the effect

Settings for the Chroma key effect

slight transparency (upper threshold).

- **Number of colors to remove** - Up to four colors can be set. It should be noted that the tolerance is often too strong with more and more color tones. The transparency of the individual key colors can be used to reduce the tolerance for the individual color tones.
- **Color** (Color-Key) - Use the eyedropper to select the color to be displayed transparently.
- **Weighting** - Set to what extent the weighting should be on color or lightness.
- **Keep shadows** - Shadows that lie on the color key will be displayed dark.
- **Invert** - Everything will be displayed transparent except the area with the selected color.
- **Output** - Choose which result you want to be displayed in the Layout designer: the generated image, the original, the chroma key mask or the color difference. This allows you to evaluate and tune your effect in a more sophisticated way. For example, switch to the "Mask" output mode to find the best setting for the thresholds, since "dark spots" are immediately visible here. Most of the time you will change the output mode back to Image afterwards.

The **Color difference** option shows what the **Chroma key effect** sees internally, namely the difference between the key color and the image. The smaller the difference (darker), the more likely the spot will become transparent. Using the sliders that adjust the weighting of each color component, you can adjust the effect so that the areas to be cut away appear as dark as possible and the colors to be kept appear as light as possible. Here, too, you then switch the output back to image.

The effect can work with different modes. Depending on the selected mode, different setting options are available.

In the **Properties** area you can set the following options for the **Chroma Key effect**:

- **Name** - For a better overview in the Timeline you can give the effect container its own name.
- **Mode** - YUV, HSV, HCV, RGB, Legacy - Choose which color model to work with. Which mode fits best depends on your source material. Depending on the color model, the neighborhoods of colors differ, so they separate differently.
- **Tolerance** - Specifies how far the color may deviate from the selected color key.
- **Transition** - Specifies how hard or soft the transition from the color key to the non-color key may be.
- **Threshold** - Allows more precise clipping at the transitions. You can make areas completely transparent that are only partially visible (lower threshold) or completely opaque that would otherwise already have a

4 Select and customize color

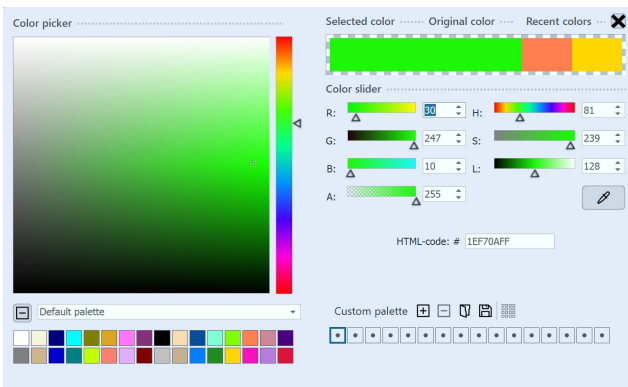

Select color for color key

To select a color for the **Color key**, click on the already preset green. Now the color selector appears.

In the Color picker dialog, click on the eyedropper icon to select the color from your video or image that is to be displayed transparently. To do this, hold the eyedropper over the thumbnails in Timeline.

The two sliders **Weight function Color** and **Weight function Lightness** are now used to set the transition or the permitted deviation of the color tone. This requires a bit of intuition and a clever combination of the two settings, which should be adjusted appropriately depending on the initial setting.

How to use the Chroma key effect to create a black and white video with color accent you can see in our video "[Farbe freistellen mit Color Key](https://aquasoft.de/go/colorkey)". (Link address: aquasoft.de/go/colorkey)

13.7 Color corrections

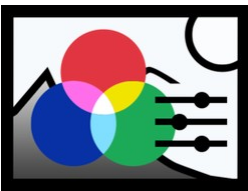

Color corrections

You can use **Color corrections** to improve the appearance of videos and photos. Brightness and contrast, black point and white point as well as color nuances can be corrected. The effect is applied live to your image material without changing your original file.

You can find the effect in the **Toolbox** under the **Objects** tab in the **Live Effects** area .

1 Insert the "Color correction" effect VIDEO VISION STAGES

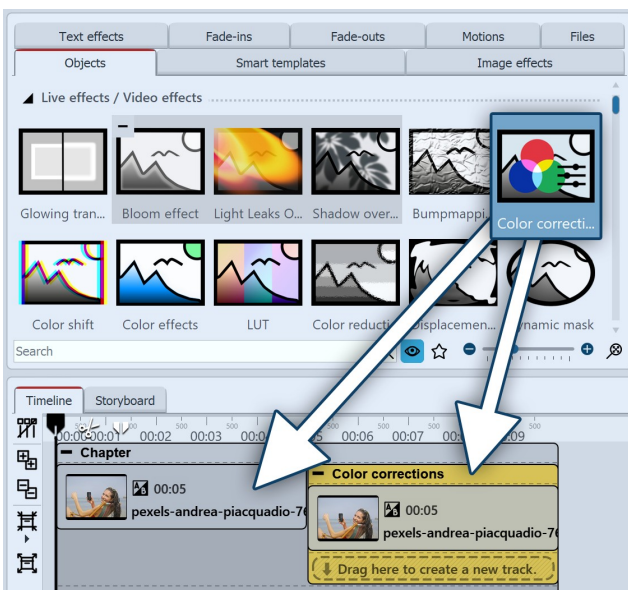

Color correction effect in the Timeline

To use the effect, you can drag it directly onto an image or video in the **Timeline**.

You can also drag the effect directly into the **Timeline** and then fill it using drag-and-drop or with the help of the **image object** or the **video object** . Multiple objects can also be inserted into the effect.

After you have inserted the image material, in the **Timeline** click on the colored frame with the title of the effect. You can now define the settings for the effect in the **Properties** area.

If the effect is to be applied to several consecutive objects with one and the same setting, it may be more practical to use the effect in *post-processing* instead of placing all objects in the effect.

2 Settings for Color correction effect

Color corrections **Opacity**

Name:

Range: **Completely**

Strength: 100 %

Brightness/Contrast

Lightness: 0 %

Contrast: 0 %

Gamma correction: 1

Color curve adjustment

Black point: 0 %

White point: 100 %

Color correction (RGB)

Red: 0 %

Green: 0 %

Blue: 0 %

Color correction (HSV)

Hue: 0°

Saturation: 0 %

Lightness: 0 %

More

☐ Post-processing

☐ Leave in place

Color correction settings

In the *Properties* under *Range*, select whether the correction should be made for the entire image (Completely), only for *Shadows*, *Midtones* or *Lights* or completely *Userdefined*. Depending on the selection, the other setting options change (Strength / Soft transition / Start / End).

If Range = Completely, you can use the *Strength* to influence how the effect affects your image. The lower the value, the more subtle the effect.

The effect combines several correction methods using sliders. For example, color correction is possible in *RGB* and *HSV color models*.

Furthermore, corrections can be made to *Lightness* and *Contrast* or a *Gamma correction*. Change the *Black point* or *White point* in the *Color curve adjustment* section. (see also [Color curve adjustment](#) effect)

Change the settings to make color corrections to your material and check the effect in the layout designer.

The settings apply to all objects in the effect.

In the **Mini templates** area, you will find different preset variants of the effect that can correct some standard cases. If necessary, adjust these presets precisely to your image material. Click on the desired template to apply it to your material. A setting can also be saved as a mini template.

Examples of the effect's impact

Original image without effect

Image with Color corrections effect

Original video without effect

Video with color correction effect (mini template "High contrast")

13.8 Color shift

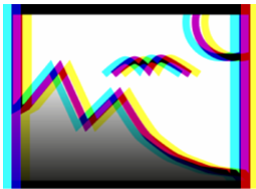

Color shift

You can find the *Color shift effect* in the *Toolbox* under the *Objects* tab in the *Live effects* area. You use it to shift contours of an object at a self-selected angle in the colors magenta, cyan, and yellow. Use the *Color shift effect* to separate the color channels of a video or photo. This can make the image look blurred or distorted.

1 Using the "Color shift" effect

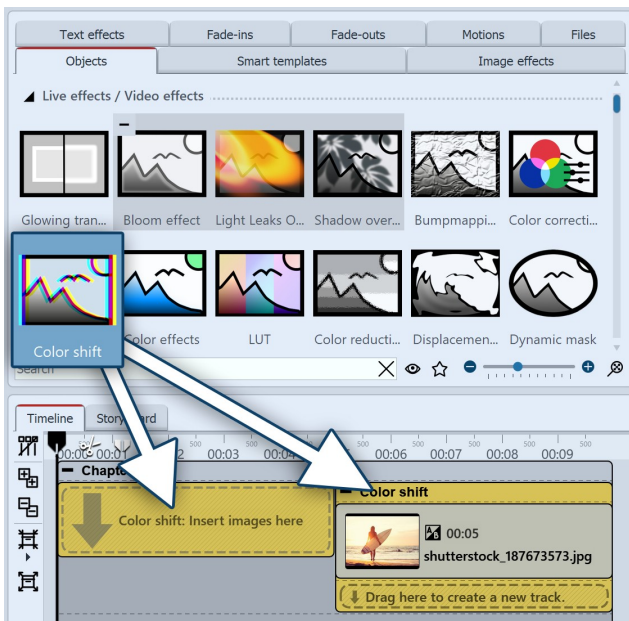

Insert Color shift

To use the effect, you can drag it directly onto an image in the *Timeline*.

You can also drag the effect to the *Timeline* and insert one or more images later.

If you click the colored frame, you can specify the settings for the effect in the *Properties* area.

2 Settings of the effect

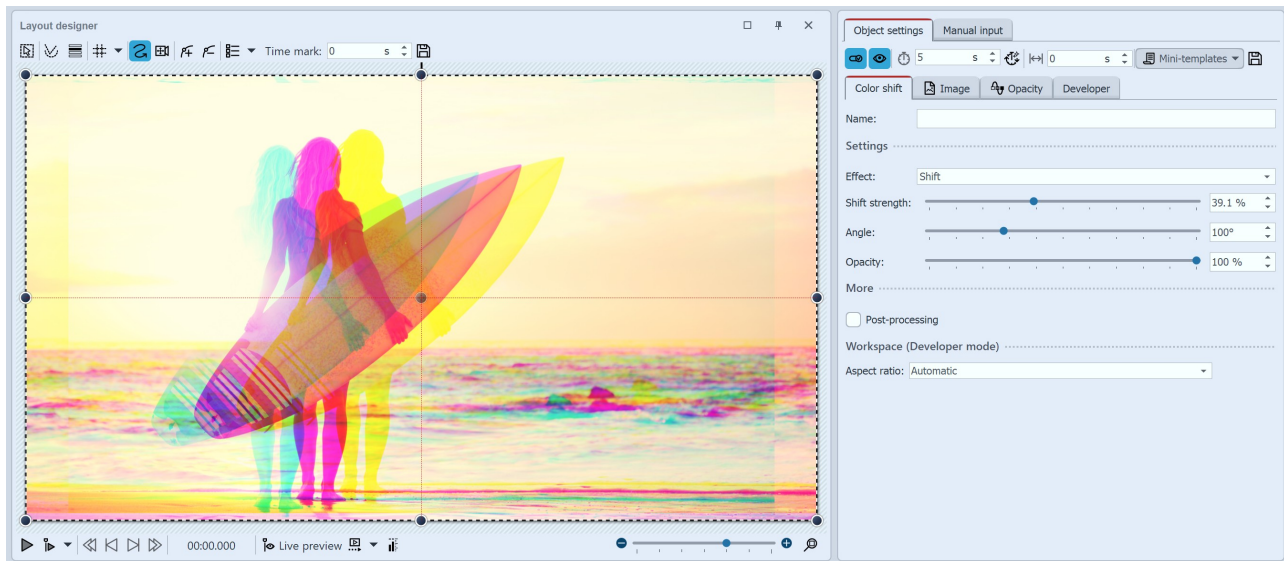

Color shift settings

In the *Properties* area, various options are available for color shifting:

<i>Effect</i>	Choose between <i>Shift</i> and <i>Scaling</i> .
<i>Shift strength</i>	Specifies how much color channels are shifted.
<i>Angle</i>	Specifies the direction of the shift.
<i>Opacity</i>	Specifies transparency of the color overlay.

13.9 Color effects

Color effects

Using the *Color effects* you can edit videos and images so that they seem to be tinted, monochrome, like thermal imaging, color reduced or in a comic style. What is special is that you can not only edit images, but also apply the effect to live videos, without changing the video file. You can find the effect in the *Toolbox* below the tab *objects* in the *live effects* section.

1 Insert a "Color effects" object

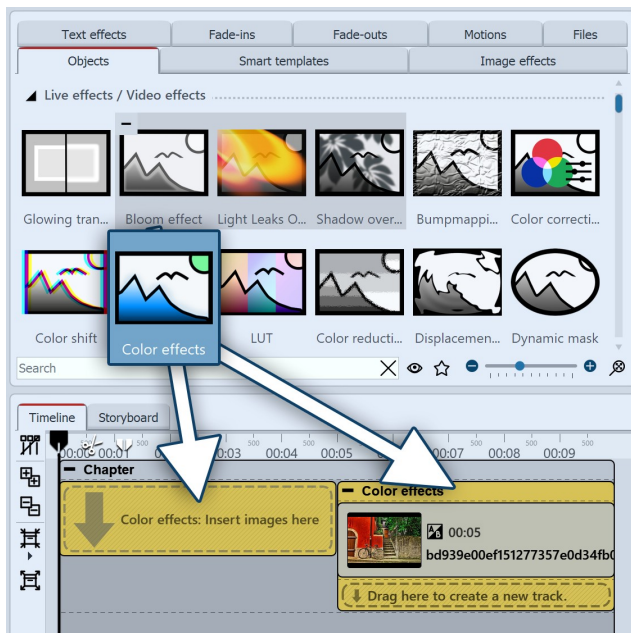

Inserting a color effect

In order to use this effect you can drag it directly onto an image in the *Timeline*.

You can also drag the effect into the *Timeline* and later add one or more images. In this case, drag an *image object* from the *Toolbox* into the empty yellow box.

After you have inserted the image, a yellow frame appears with the title of the effect, which surrounds a small preview in the *Timeline*. Clicking on the yellow frame, you can specify the settings for the effect in the *properties* window.

Within this effect, there are different styles to choose from.

2 Settings of the effect

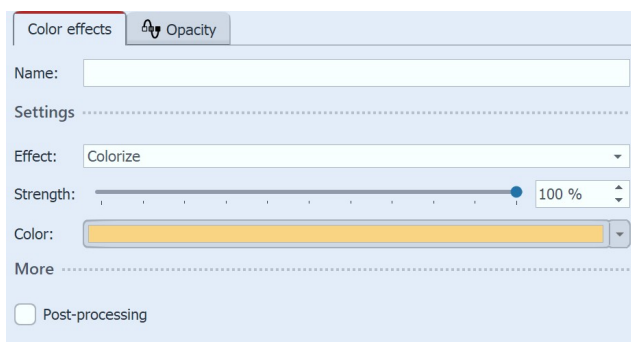

Settings for the color effect

In the *setting* window you can influence the way that the color effect is presented. First click on the frame of the effect, so that the settings window for the effect is active.

Under *effect* there is a drop-down menu where you can specify the type of effect. The following options are available:

Black/white	Videos or images are presented in black and white
Tinted	Videos or images are presented in the selected color
Color reduction (RGB)	Reduces colors in the RGB color spectrum
Color reduction (HSV)	Reduces colors in the HSV color spectrum
Thermal imaging	Imitates the image style of a thermal camera
Comic	Reduces color range
Color overlay	Fills with the selected color

Under *strength* you can set the extent to which the effect covers your images or videos.

Under *color* select a color that should be placed over the videos or pictures.

3 Use case: Old photo with color effect

Insert a **chapter object** into the **Timeline**. Drag a background of your choice into the **chapter object**. Into the second track, drag (onto "**drag here to create a new track**") the **color effect** and then insert an image. For the image or video, under **properties** via **background** set the option **fill** to **off**. In the **Layout designer** make the image a little smaller. Now open, in the **Toolbox**, the tab **image effects**. In the **frames** field, find the effect **antique border with shadows**. Drag this onto the image in the **Timeline**. Click on the effect's yellow frame to change its settings. Under **effects** select **colors**. Under **strength** select 100%. Under **color** select a light brown or beige.

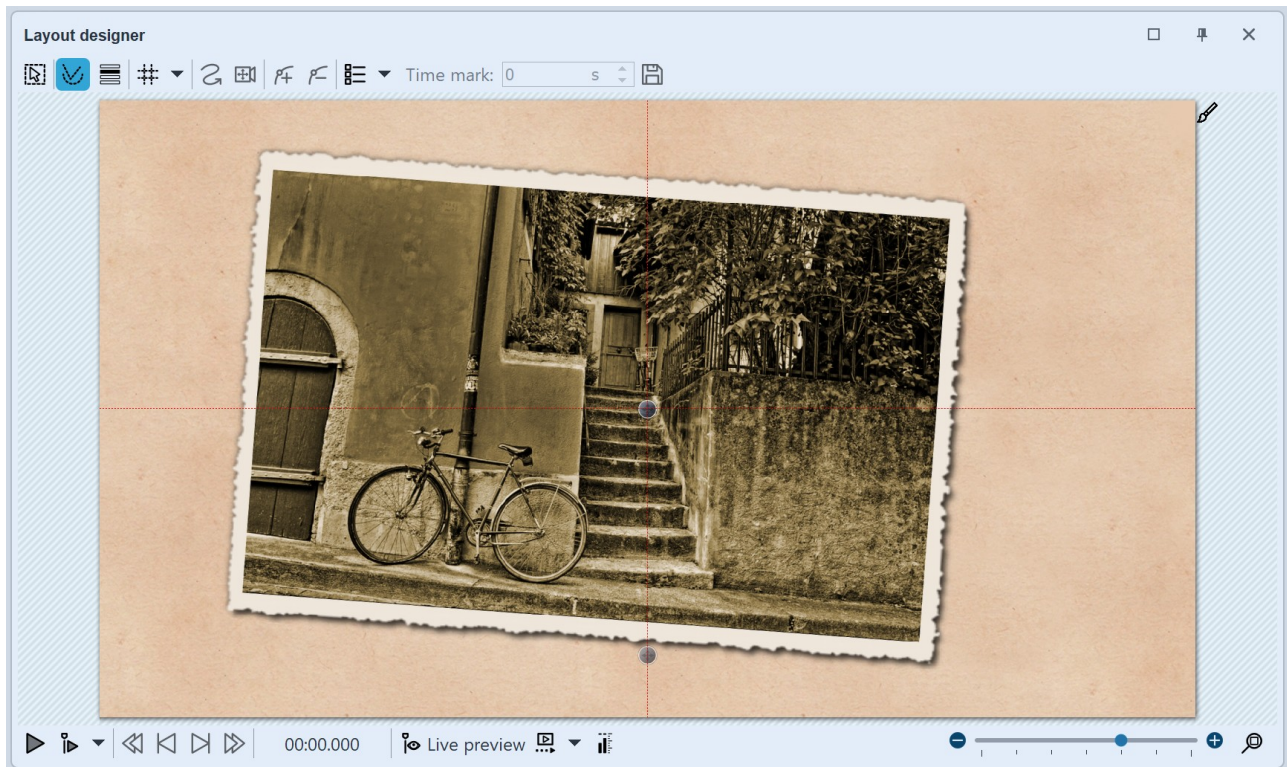

Old photo with color effect

13.10 LUT

LUT

With the help of the LUT effect you can change the color of videos and photos and color them to match each other. You can achieve strongly alienating effects or also subtle color changes. Your source material remains in the original. Not only individual objects can be inserted into the effect, but also entire projects, which then receive the selected look.

You can find the effect in the **Toolbox** under the **Objects** tab in the **Live effects** section. The effect works with so-called LookUpTables, LUT for short.

1 Insert "LUT" effect

LUT effect in the Timeline

2 Settings of the effect

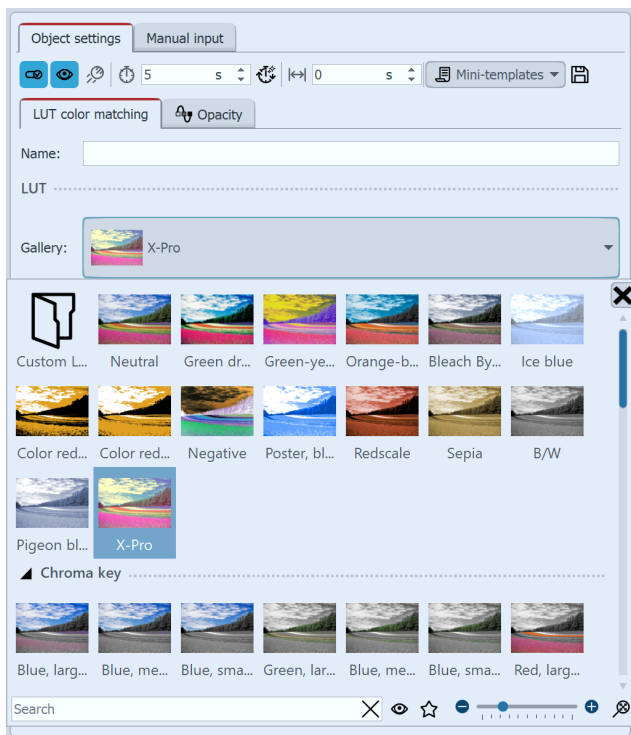

Settings for LUT effect

Example of the effect's impact

To use the effect, you can drag it directly onto an image or video in the *Timeline*.

You can also drag the effect directly to the *Timeline* and then fill it using drag-and-drop or the *Image object* or the *Video object*.

After you have inserted the image, click the colored frame with the title of the effect in the *Timeline*. Now you can specify the settings for the effect in the *Properties* area.

Select a suitable LUT in the properties, from the gallery and check the effect on your image material in the Layout designer.

With the LUT "Neutral" no effect is applied to your image.

You can use the slider to influence the *strength* of the effect on your image. The lower the value, the more subtle the effect. With *Amplify LUT*, the LUT is additionally multiplied.

The settings apply to all objects in the effect.

You can use your own LUTs (images, cube files, ICC profiles) in the effect via the "Custom LUT" icon in the gallery. In Stages you can also generate your own LUTs in the *Image editor*.

Photo without effect

Photo with LUT "X-Pro" and strength 50%

How to use the effect and how to create your own LUT in Stages is shown in the article ["Changing colors in videos with LUT"](#).

(Link address: aquasoft.com/go/LUT)

13.11 Color reduction

Color reduction

The *Color reduction* effect reduces the number of colors in a photo or video. You can find the effect in the *Toolbox* under the *Objects* tab in the *Live effects* section.

1 Insert a "Color reduction" effect VIDEO VISION STAGES

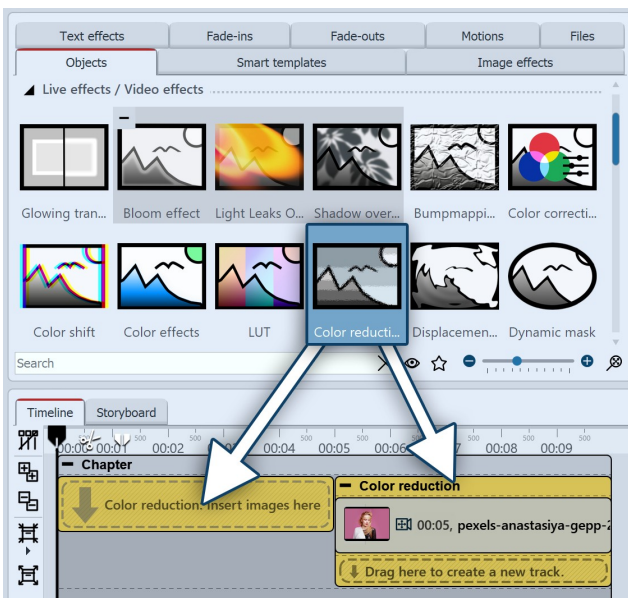

Insert "Color reduction"

To use the effect, you can drag it directly onto an image in the *Timeline*.

You can also drag the effect to the *Timeline* and later insert one or more images into the effect.

After you insert the image, a colored frame with the title of the effect appears around the small preview image in the *Timeline*. When you click the colored frame, you can specify the settings for the effect in the *Properties* area.

2 Settings of the effect

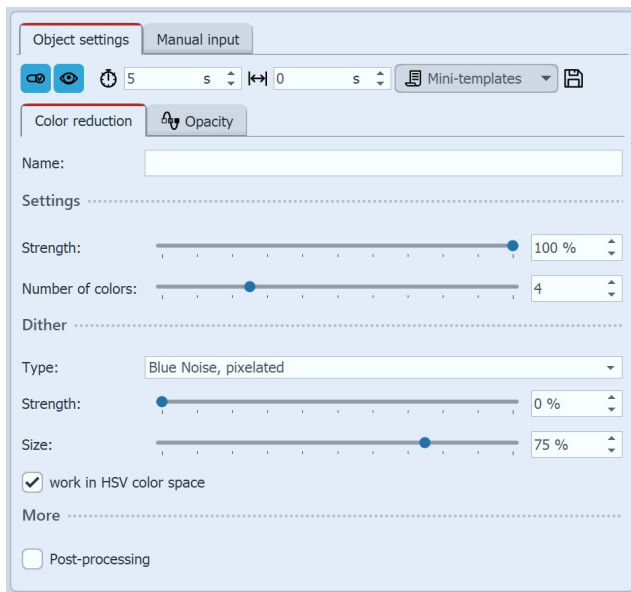

Settings for "Color reduction"

In the **Mini-templates** section you can find different preset variants of the effect. On the thumbnails in the gallery you can see how each template works. Click the desired template to apply it to your image or video.

3 Use case: PopArt effect

For this example, motifs with a relatively monochrome, light background are particularly suitable. If you don't have a suitable photo or video at hand, use the **Green leaves** background from the **Toolbox**. In the example, the **Color reduction** effect is used as the basis for a mask.

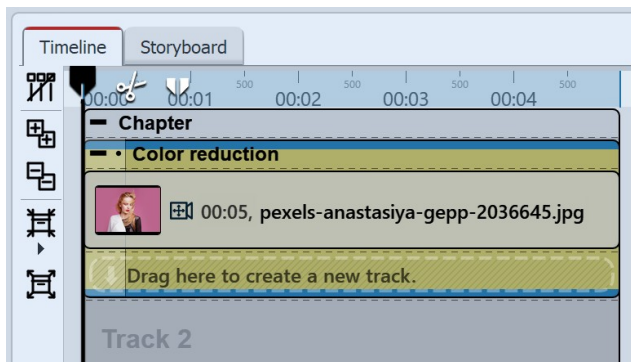

Color reduction with image

Collapse the effect in the **Timeline** when you are done.

In the **Settings** area you can now define the settings of the effect.

Under **Strength** you can specify the opacity with which the effect is applied to your images or videos.

Set the number of colors to be left.

With the dithering settings you choose with which method (**White Noise**, **Blue Noise**) and how coarse or fine the color transitions are drawn.

Decide whether to work in HSV color space or RGB color space.

(HSV = color value, color saturation, brightness / RGB = red, green, blue).

STAGES To animate the effect, you can, among other things, animate the **Strength** or the **Number of colors** over the effect duration with curves. You activate the curve mode at the right edge of the effect.

Step 1: Color reduction effect

Paste the image into the **Color reduction** effect and crop the aspect ratio if necessary.

Select the frame of the effect in the **Timeline** to make the effect settings.

Carefully lower the value for **Number of colors** and observe the image in the **Layout designer**. For this example, the value should be lowered until the background is almost white and the main subject is only dimly visible in red and black (value in the **Number of Colors** example = **0.938**).

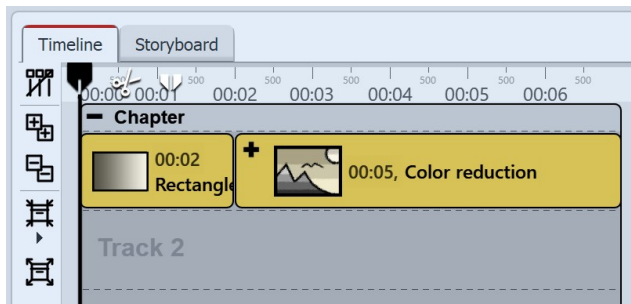

Rectangle before "Color reduction"

Step 2: Dynamic rectangle shape

To better see the next step, insert the *Dynamic rectangle shape* in front of the effect. It serves as a white background color.

In the *Rectangle* properties, lower the *Duration* to 2 seconds and enable *Leave in place*.

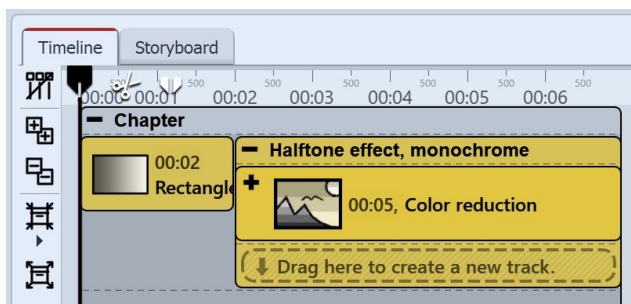

Effect "Color reduction" in "Halftone effect, monochrome"

Step 3: Halftone effect, single color

Drag the *Halftone, monochrome* effect from the *Toolbox* to the *Timeline*. Set the *Color reduction* effect to the *Halftone, monochrome* effect.

Select the *Halftone effect* frame in the *Timeline* to change its settings.

In the *Halftone effect*, choose *red #FF0000FF* as the *color* and activate *Invert*. Lower the *granularity*, for example to 8%.

Collapse the effect in the *Timeline* when you are done.

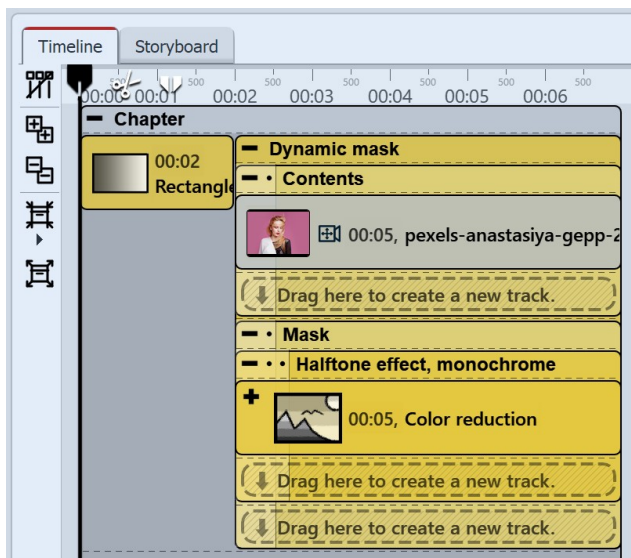

Filled "Dynamic mask" effect

Step 4: Dynamic mask effect

Drag the *Dynamic mask* effect from the *Toolbox* to the *Timeline*.

Set the *Halftone, monochrome* effect to the *Mask* track.

In the content track, once again insert the original image.

Select the frame of the *Mask effect* in the *Timeline* to activate the *red channel* in the properties.

Your motif now appears on a white background. If you want a different background color for your PopArt motif, you can adjust the color in the *Rectangle* shape properties.

Examples of the effect's impact

Original image without effect

Image with effect "Color reduction" (Step 1)

With "Halftone, monochrome" (Step 3)

Finished design with "Mask" effect (Step 4)

13.12 Displacement effect

You can find the *Displacement effect* in the *Toolbox* below the tab *Objects* in the section *Live effects*.

1 Insert a "Displacement effect" VIDEO VISION STAGES

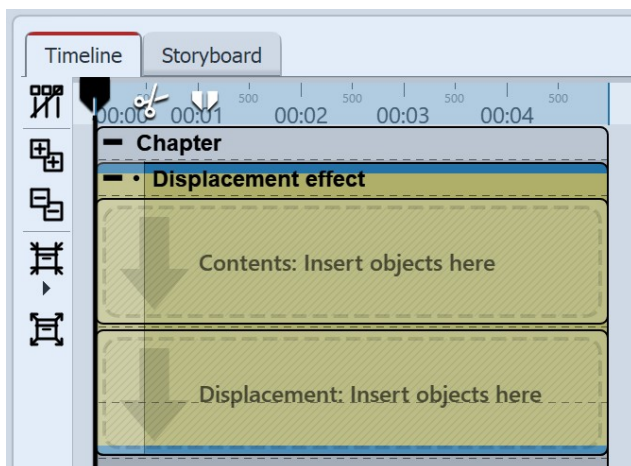

Displacement effect in the Timeline

With the *Displacement effect* you can optically distort the surface of your photos or videos. In this way the images can bulge, bend or have their presentation influenced in other ways

You will need a *displacement map*, i.e. a graphic that describes the optical displacement (e.g. the distortion).

The colors which are contained in the *Displacement Map* determine the change which the *Displacement effect* causes:

The **red channel** determines the shift on the x-axis in both positive and negative directions (127 corresponds to no displacement).

The **green channel** corresponds to the displacement in the y-axis.

The **blue channel** changes the lighting, that is the

brightness of each pixel.

With a neutral gray map (value 127 for each channel) there is no shift. If the map layer is empty, it is interpreted as neutral gray.

2 Settings for the effect

Displacement effect

Name:

Settings

Horizontal shift: 5 %

Vertical shift: 5 %

Consider alpha channel: 0 %

Lighting effect: 0 %

Neutral color:

Behavior at the edge:

Help

In the displacement map the color channels will be interpreted separately. Red corresponds to the horizontal displacement, green to the vertical. Blue is used for the lighting effect. The alpha channel acts as a mask for the resulting image. With the above track bars the strength is set with which the individual channels act.

Generate displacement map

☐ Generate displacement map from mask

Sample distance: 0 %

More

☐ Post-processing

Settings for Displacement effect

The channel value stored in the displacement map is multiplied by the value in the effect setting in each case. This is how the displacement is calculated.

The amount of distortion is adjustable by using the controllers *Horizontal shift* / *Vertical shift*.

The transparency can be modified with the *alpha channel*. Transparent areas of the map are used as a mask. The higher the value, the more invisible the masked areas appear.

The *Lighting effect* is multiplied by the blue channel.

Neutral color: The default color is neutral gray. The color value can be changed if necessary.

Behavior at the edge defines how areas at the edges that are left "empty" due to the distortion are filled.

Generate displacement map from mask: The map in the effect is optimized for the *Displacement effect*. This can be used to improve the spatial effect of, for example, images or graphics that do not correspond to a "classic" displacement map. The *Sample distance* describes the strength of the new map progression.

Only in AquaSoft Stages Click on the *Curve* icon to choose between "Value" and "Curve".

Under *File / Open / Sample Project* you will find a finished project in which the *Displacement effect* has been applied onto a *Flexi-Collage* with graphics and text. The example can be found under the name "Displacement".

3 Use case: Displacement effect

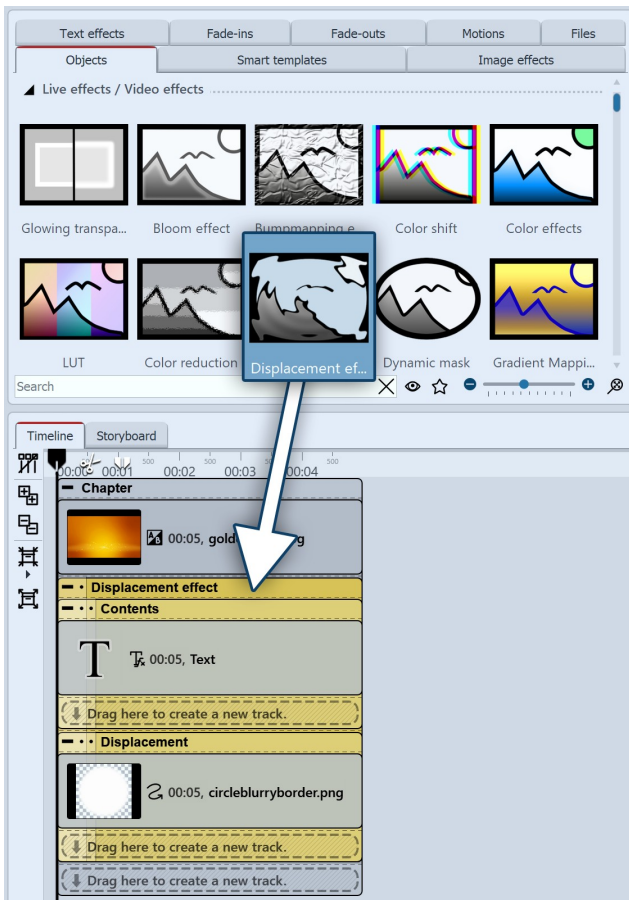

Dragging objects to the Timeline one by one

1 Drag objects into the Timeline

First, drag a **Chapter object** from the **Toolbox** to the **Timeline**.

In the chapter, drag an **Image object**, also from the **Toolbox**, to the **Timeline**. Then select any photo.

Under the **Image object**, drag the **Displacement effect** located in the **Live Effects** section of the **Toolbox**.

Place the objects so that they are exactly below each other.

2 Fill areas of the displacement effect

The **Displacement effect** comprises of two fields, both of which should be filled. The first field (**Content**) contains the image content which will later be visible, such as photos, text or videos.

Drag a **Text object** from the **Toolbox** into the **Content** field. Enter a text under **Properties** and set there a value for the font size as high as possible and deactivate the text outline effect.

The second area includes the **displacement map** described above. An **Image**, a **Video**, texts and even a **Flexi-Collage** or a **Chapter** can be inserted here. The distortion is calculated by the color values present in the **displacement map**.

In the **Displacement** field, drag a graphic that describes the relief with which the text object in the **Content** area is to be distorted. To do this, you can drag the **"Circle, soft"** from the **Masks** area in the **Toolbox**.

3 Displacement map distorts content

The object located in the **Displacement** area now distorts the object located in the **Content** area.

In the image on the right, a **dynamic** distortion is created by moving the circle mask from the **Displacement** area using a **Motion path**.

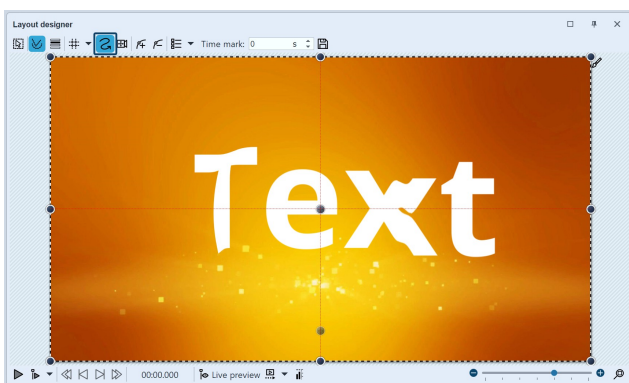

Text object is distorted by Displacement effect

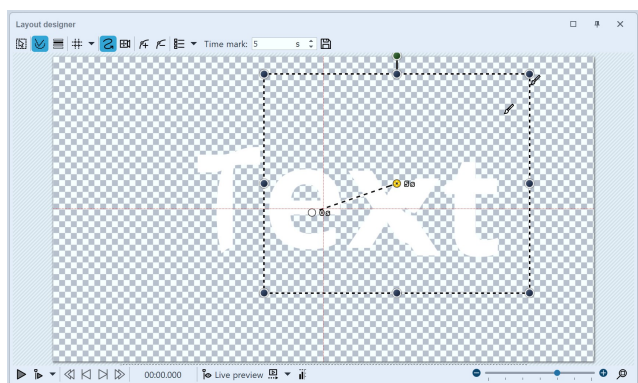

Motion path on shape creates change in displacement map

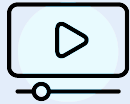

The Displacement effect is presented in our video "[Der Displacement-Effekt \(AquaSoft DiaShow / Stages 10\)](https://aquasoft.de/go/displace)".
(Link address: aquasoft.de/go/displace)

13.13 Dynamic mask

Dynamic mask

You can find the **Dynamic mask** effect in the *Toolbox* below the tab *Objects* in the section *Live effects*.

A mask defines the area of your image that is visible or invisible in the presentation. This means that the *mask* can take any form and be of any size. It further means that a *text*, an *image*, *videos*, *Flexi-Collages* as well as a *chapter* can be a *mask*. The mask effect is dynamic. This means that the masked area can be animated and can thus change the flow of the presentation.

Example: Everything that is black and white can be a *mask* - also pictures in shades of gray are *masks*. The **Dynamic mask** effect ensures that the image, which is located in a track above the *mask* can be seen within the field, where the *mask* is white. The rest is covered by the *mask*.

How to simulate a "see-through" with the Dynamic mask effect, you will learn in our video "[Blick durch das Fenster simulieren \(Maske und Kamerafahrt\)](https://aquasoft.de/go/blick)". (Link address: aquasoft.de/go/blick)

1 Insert the "Dynamic mask" effect VIDEO VISION STAGES

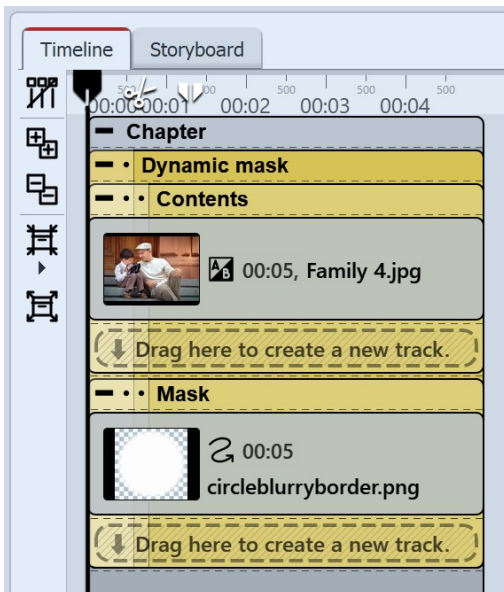

Dynamic mask effect in the timeline

Drag the **Dynamic mask** effect from the *Toolbox* into the *Timeline*. Should the effect not have opened as per the example picture, you can click on the small plus, that is located in front of the lettering **Dynamic mask** effect in the *Timeline*.

Now you will see two fields:

- **Content:** Here you add the objects on which you want the mask to have an effect.
- **Mask:** You insert the mask here. For this you can use ready-made graphics from the *Toolbox*, which you can find under the tab *Objects* in the *Masks* section.

2 Placiera mask in the Layout designer

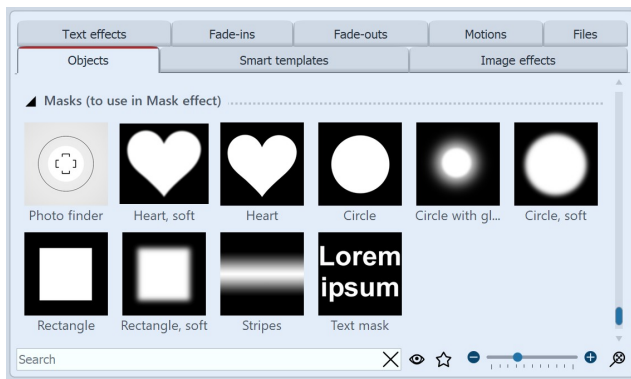

Masks from the toolbox

A mask has a white and a black area. The area which in the mask is white, leaves visible the object which you have inserted under **Content**.

The black (or also transparent) part of the mask hides the object that you have inserted under **Content**.

There are several display options, help you to place the **Dynamic mask** effect properly.

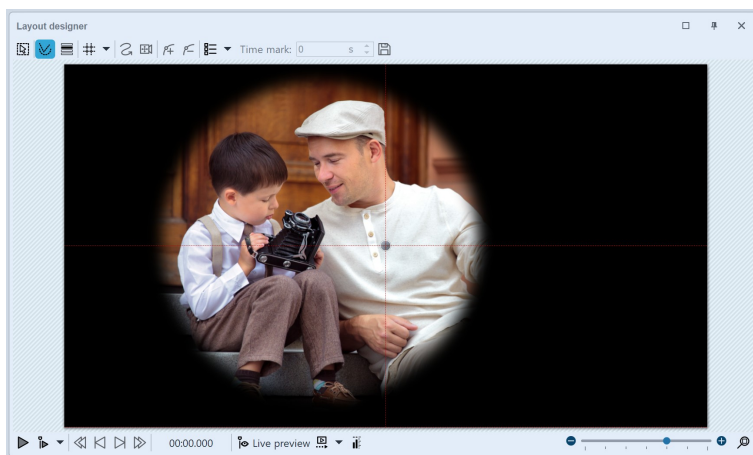

Yellow frame of the effect has been clicked on

The yellow frame of the effect has been clicked on:

In the *Layout designer* will only display that content which the mask has let through.

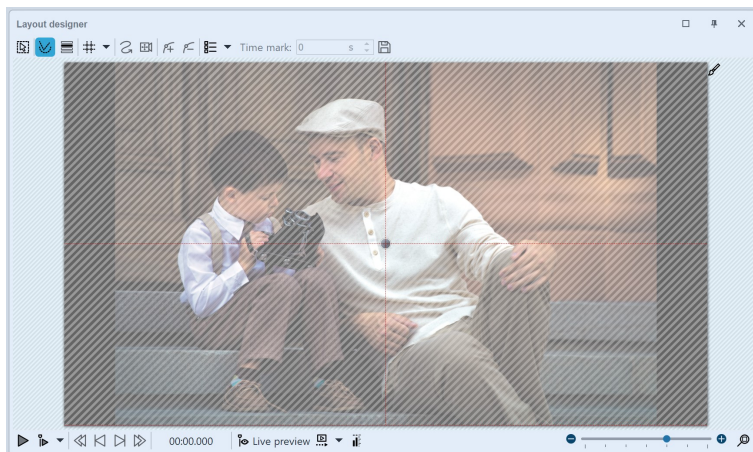

Content area of the effect has been clicked on

The content area has been clicked on:

The entire image is visible, but covered by cross-hatching.

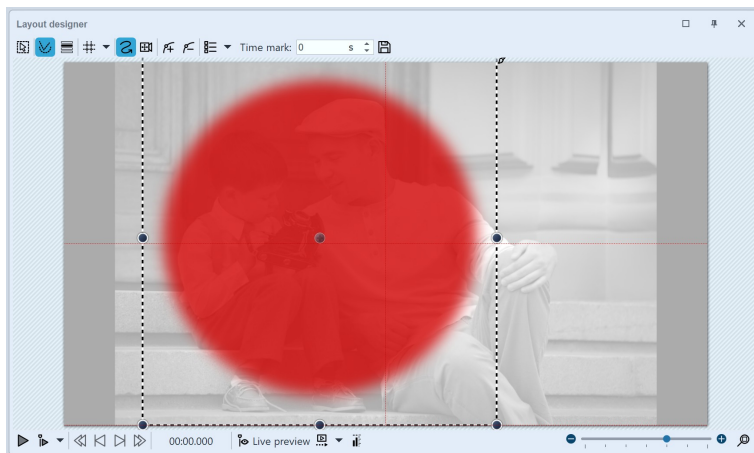

Mask area of the effect has been clicked on

Clicking on the mask area:

The image appears pale and black and white. The area lying above the permeable section of the mask is shown in red.

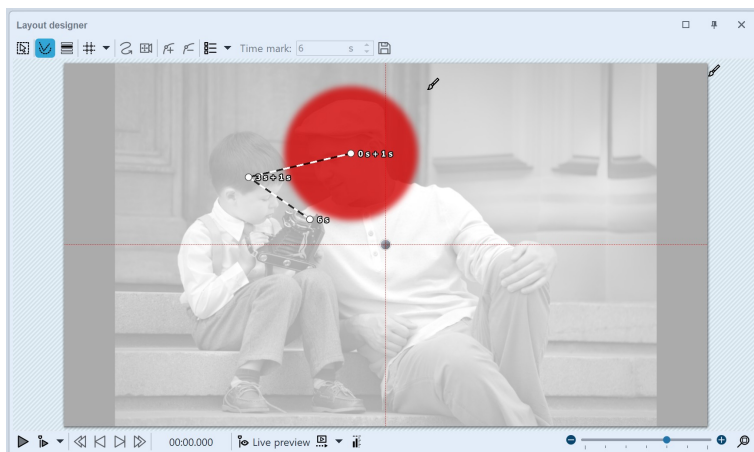
3 Move the mask

Mask receives motion path

You can add, to each element of the **Dynamic mask** effect a *motion path* and a *fading in or out*, and *camera panning* can also be used. Select the image that you have inserted into the *mask* field. In the *Layout designer* you can now create a simple *motion path* for this purpose. For information on how to do this, refer to the chapter ["Introduction to motion paths"](#) ¹²².

You have just created your first **Dynamic mask** effect. You can look at the effect in the preview in the *Layout designer*. There are many more possibilities - in the next step you will learn about another of them.

4 Superimpose various images

Under *File / Open / Sample project* you will find a finished project in which the **Dynamic mask** effect has been used on an *Image object* and on a *Text object*. Select the example "Dynamic mask".

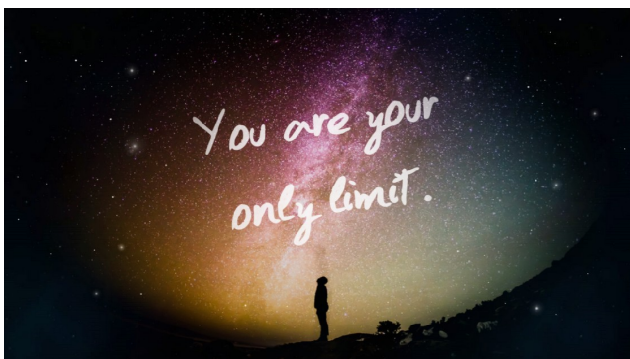

Superimposing a photo of a person in front of the night sky onto a background of outer space

The **Dynamic mask** effect becomes interesting if you use it for superimposing multiple objects. The portion of the photos or videos (in the *Content* field), which is overlayed by the mask can be filled using other photos or videos. In the aforementioned example slideshow on the left you can see how the image was built up.

- Drag a *Chapter* object from the *Toolbox* into the *Timeline*. In the *chapter* drag your preferred *video* or *image* object, and other objects can also be used. These objects serve as a background.

- Now drag the **Dynamic Mask** effect below the *image/video object*. Fill it with content and a mask.

- All objects, which are now to be displayed simultaneously, must have the same *display duration*. You can adjust this either via the *properties* window or dragging the border of the object using your mouse in the *Timeline*.

5 Settings of the effect

Dynamic mask
Opacity

Name:

Settings

☐ Invert mask
☐ Red channel
☐ Green channel
☒ Blue channel
☐ Alpha channel

Help

Activate the color channels of that mask track that defines the transparency of the contents track. The color channel doesn't matter for grayscale masks because there all color components are equal.

Settings for the "Dynamic mask" effect

If the entire **Dynamic mask** effect is selected, find further setting possibilities in the *Properties* window.

Name	Enter a name here, so that you have a better overview later on
Rotating the mask	Inverting the effect of the mask so that visible areas become invisible and the other way round
Red, green, blue, and alpha channel	Masks do not have to consist of gray scale, but can also be colored. With the controls you influence the various channels.

13.14 Glitch

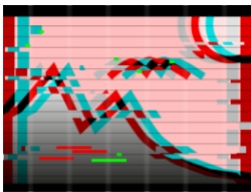

Glitch

You can find the **Glitch effect** in the **Toolbox** under the **Objects** tab in the **Live effects** area.

The effect can be used to simulate image distortions. The alternating animation of color shifts in the RGB range, noise and brightness fluctuations create a dynamic effect for photos, videos and text objects.

1. Insert the "Glitch" effect

VIDEO VISION STAGES

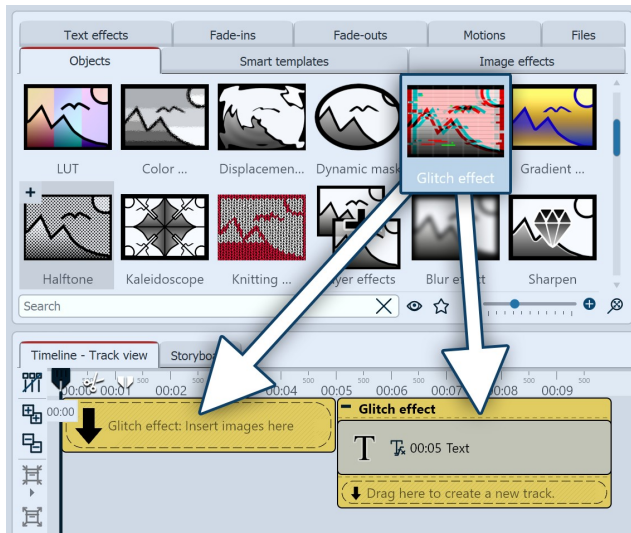

Insert Glitch effect

Drag the effect from Toolbox directly onto an object in the **Timeline**.

You can also drag the effect to the **Timeline** and insert one or more contents into the effect later.

After you have inserted the image, a colored frame with the title of the effect appears surrounding the small preview image in the **Timeline**. If you click on the colored frame, you can define the settings for the effect in the **Properties** area.

2 Specifying the effect settings

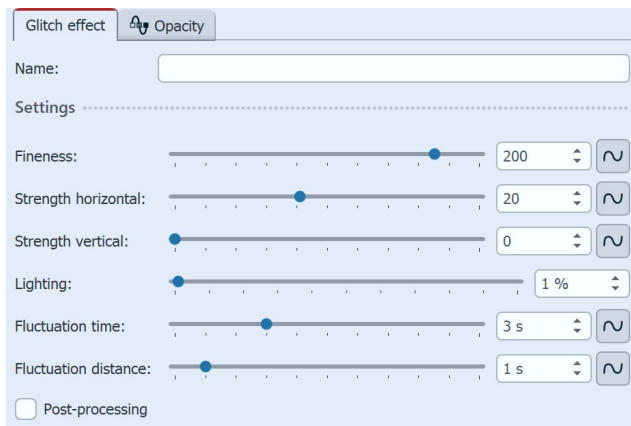

Settings for Glitch effect

In the **Properties** area, you can influence the effect of the effect. You can enter a **Name** for the effect in the Name field. This improves the overview in the Timeline.

Use the **Fineness** to change the detail size of the pattern that causes the original motif to shift.

Strength horizontal and **Strength vertical** specify how far the color shift is from the original position.

The **Fluctuation time** determines how long the effect should last. The glitch is active for half of the set time, the rest of the time it is not.

The **Fluctuation distance** between the shifts specifies the period that must lie between two fluctuations.

If you are showing several pieces of content at the same time, such as a text and a background or a reduced photo in front of a background, set each object in a separate glitch effect. Then use different values for the fluctuation duration and the fluctuation distance to make the glitch appear alternately in the foreground and in the background. This gives you an interesting effect that still allows the viewer to easily recognize the content.

Examples of the effect's impact

Text and background without effect

Text with Glitch effect

Background with effect

Text and background each with their own Glitch effect

13.15 Gradient mapping

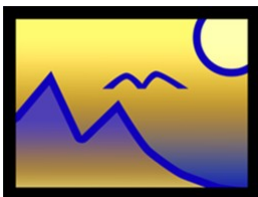

Gradient mapping

The **Gradient mapping** effect colors a photo or video using a gradient that can be set directly in the effect. Dark areas of the image get the color from the beginning of the gradient, and light areas of the image get the color from the end of the gradient. You can find the effect in the *Toolbox* under the *Objects* tab in the *Live effects* section.

1 Insert the "Gradient mapping" effect VIDEO VISION STAGES

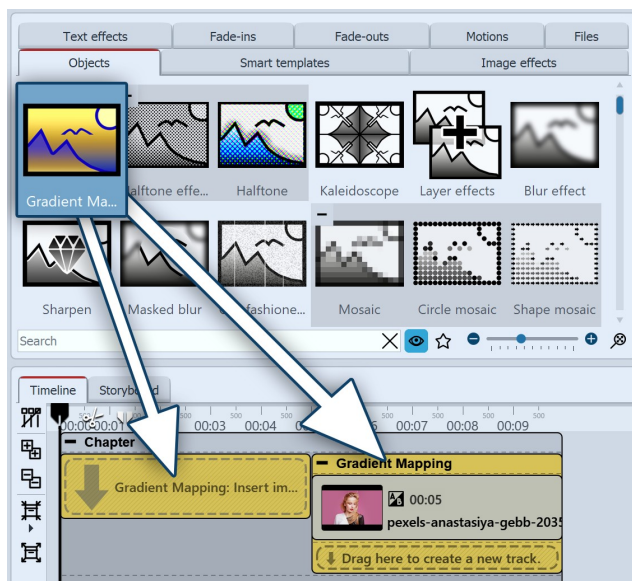

Insert "Gradient mapping"

To use the effect, you can drag it directly onto an image in the *Timeline*.

You can also drag the effect to the *Timeline* and later insert one or more images into the effect.

After you paste the image, a colored frame appears with the title of the effect surrounding the small preview image in the *Timeline*. When you click the colored frame, you can specify the settings for the effect in the *Properties* area.

2 Settings of the effect

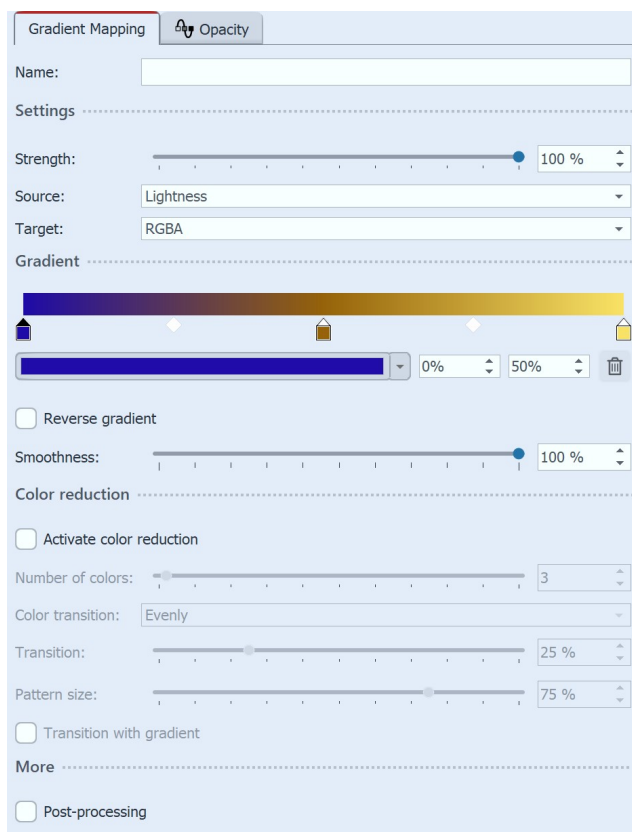

Settings for "Gradient mapping"

In the *Settings* area you can now define the properties of the effect .

With the *Strength* you determine how much your original image should be overlaid by the effect.

Use *Source* to specify whether the brightness, a specific color channel, or the brightness or other values should be considered for the effect.

The **Gradient mapping** uses the source or source color to map it to the gradient. By default, the source is the brightness (i.e. the combination of all colors). However, only the intensity of a specific color channel can be used instead.

The *Target* defines whether the entire image is to be modified(*RGBA*) or only a specific color channel.

On the *Gradient* you select the colors whose values should be transferred to your image.

To adjust the colors for the gradient, first click on the **Color stop** icon on the left, in the middle or on the right to select which color should be adjusted. The selected color stop is indicated by a black triangle. Click with the mouse in the color field to select the color for the color stop in the [Color picker](#)^[366]. For more on the settings, see the [Dynamic gradient](#)^[278] chapter.

The optional color reduction lowers the number of colors of the gradient set in the effect. Depending on the selected setting for the color transition, you get soft or hard edges at the color transitions when color reduction is activated.

STAGES To animate the effect, you can animate the strength or color reduction over the effect duration with curves. You activate the curve mode at the right edge of the effect.

In the **Mini-templates** section you can find different preset variants of the effect. On the thumbnails in the gallery you can see how each template works. Click the desired template to apply it to your image or video.

Examples of the effect's impact

Original image without effect

Image with "Gradient mapping"

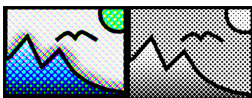

Image with "Gradient mapping" (Mini-template 3)

Image with "Gradient mapping" (Mini-template 6)

13.16 Halftone

Halftone effect

Halftone effect, monochrom

You can find the *halftone effect* in the *Toolbox* below the tab *objects* in the section *live effects*.

With the *halftone effect* you can present your image or video with a raster effect. You can determine the degree of *granularity* yourself. The tonal values of the object are reduced so that there is a poster effect.

The effect can be presented in color or black and white.

1 Insert the "Halftone effect"

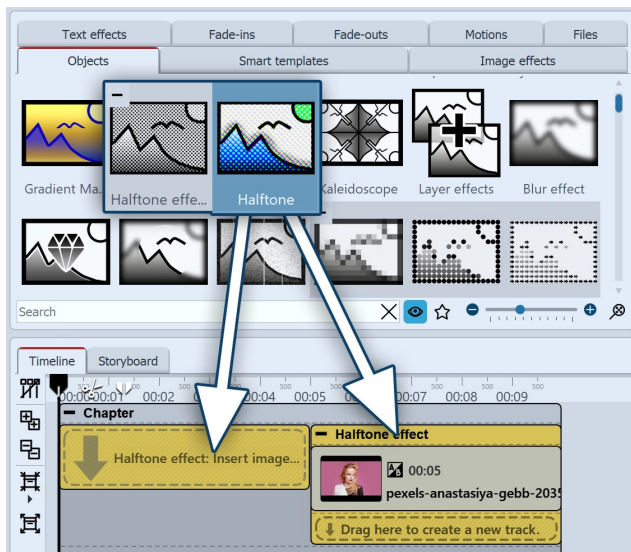

Inserting the Halftone effect

In order to use this effect you can drag it directly onto an image in the *Timeline*. You can also drag the effect into the *Timeline* and later add one or more images. In this case, drag an *image object* from the *Toolbox* into the empty yellow box.

After you have inserted the image, a yellow frame appears with the title of the effect, which surrounds a small preview in the *Timeline*. Clicking on the yellow frame, you can specify the settings for the effect in the *properties* window.

2 Settings of the effect

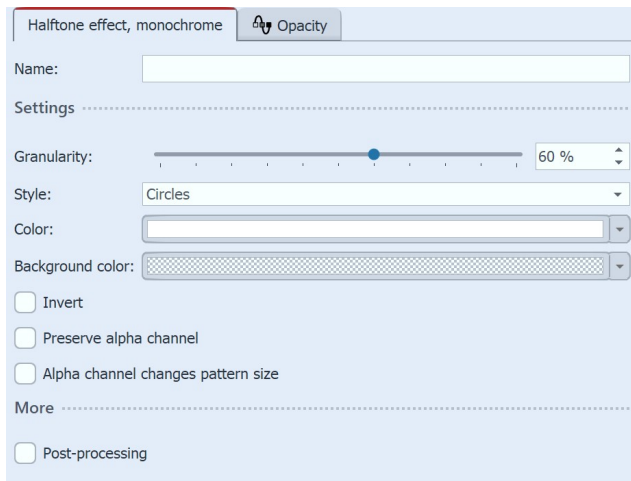

Halftone effect settings (monochrome)

In the *settings* window, you can adjust the appearance of the *halftone effect*.

First click on the frame of the effect, so that the effect's setting window is active.

For *Halftone* and *Halftone, colored* the following is adjustable:

Granularity	Specifies how large the distances between the points are, or how large the pixels are displayed. STAGES Click on the curve icon in each case to choose between "Value" and "Curve".
Background color	You can choose a background color if you wish.
Preserve alpha channel	If the image contains transparent areas in the effect, they may or may not be included.
Post processing	the effect is applied to everything which is located outside the effect's borders. Anything that is inside the frame will not be visible. If the effect's frame lies in the track, under the object, the effect will last as long as it is set in "duration".

Additionally adjustable at *Halftone*:

Mode	Choose between <i>Additive color mixing</i> (e.g. for dark backgrounds) or <i>Subtractive color mixing</i> (e.g. for light backgrounds).
-------------	--

Additionally at *Halftone, monochrome* adjustable:

Style	Here you set whether to display circles, vertical or horizontal stripes, grids (circles or squares).
Color	Set the color of the circles or stripes.
Invert	The effect is inverted, light areas get the color.
Alpha channel changes pattern size	Semi-transparent image areas get smaller patterns than non-transparent ones.

3 Use case: Stripes in bright areas of the image

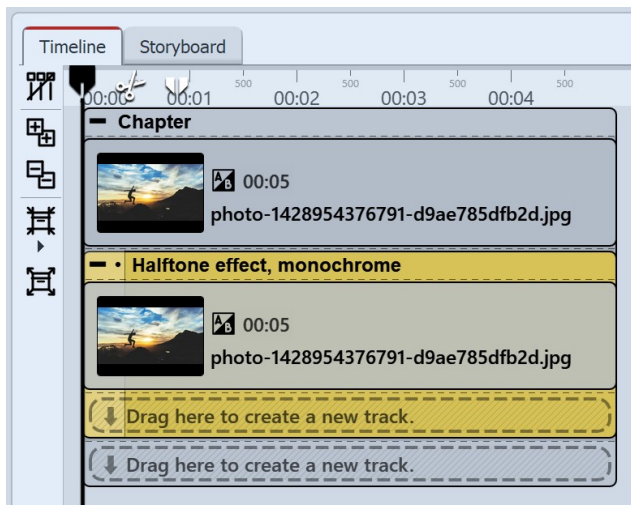

Structure in the Timeline

6 Play the effect to check what it looks like.

1 Drag a **chapter object** from the **Toolbox** into the **Timeline**. Drag an image object into the chapter and select the image you want to edit.

2 Create a second track by dragging an **image objects** under the first image (onto **drag here to create new track**).

3 Select the same image again.

4 In the **Toolbox** open the **objects** tab and drag the effect **halftone, single color** onto the image in the lower track.

5 Click on the effect's yellow border in the **Timeline**. In the **properties** field under **granularity** input a relatively high value, e.g. 68%. Under **Style** select **horizontal stripes**, then choose a white for **color**.

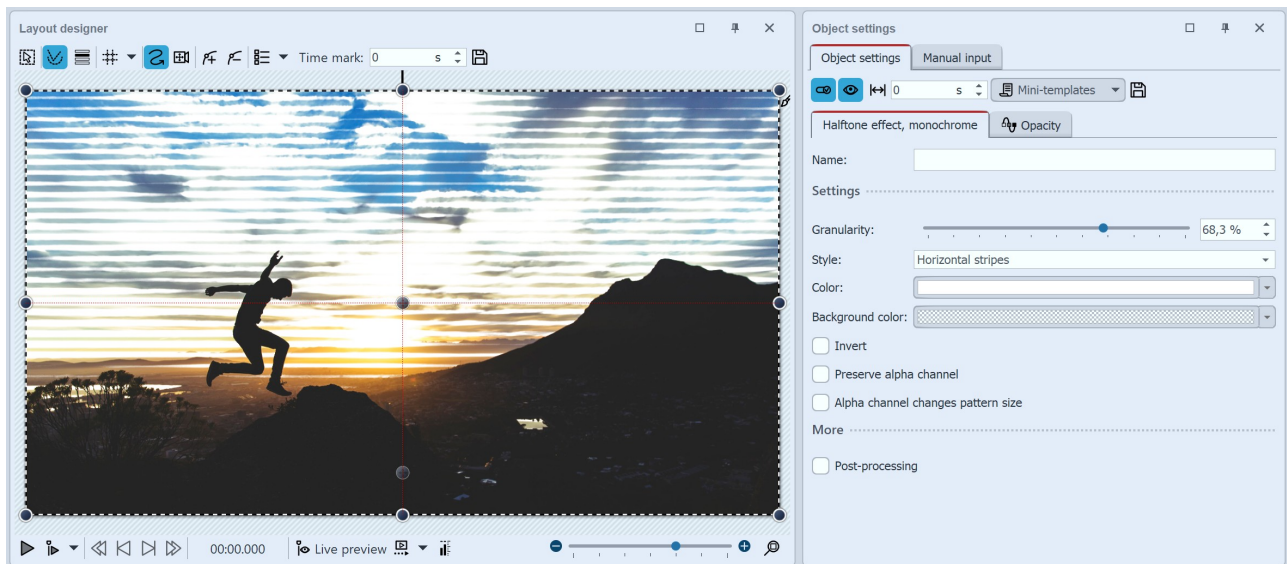

Editing an image with the Halftone effect, monochrome

13.17 Kaleidoscope

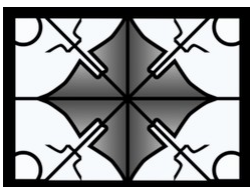

Kaleidoscope

The **Kaleidoscope** effect takes an image area from a photo or video and arranges it in segments around a center point. You can find the effect in the **Toolbox** under the **Objects** tab in the **Live Effects** section.

1 Insert the "Kaleidoscope" effect **VIDEO VISION** **STAGES**

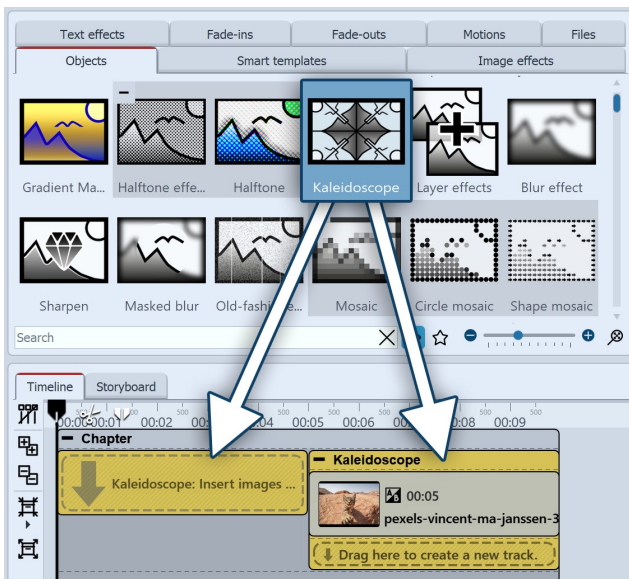

Insert Kaleidoscope effect

2 Specifying the effect settings

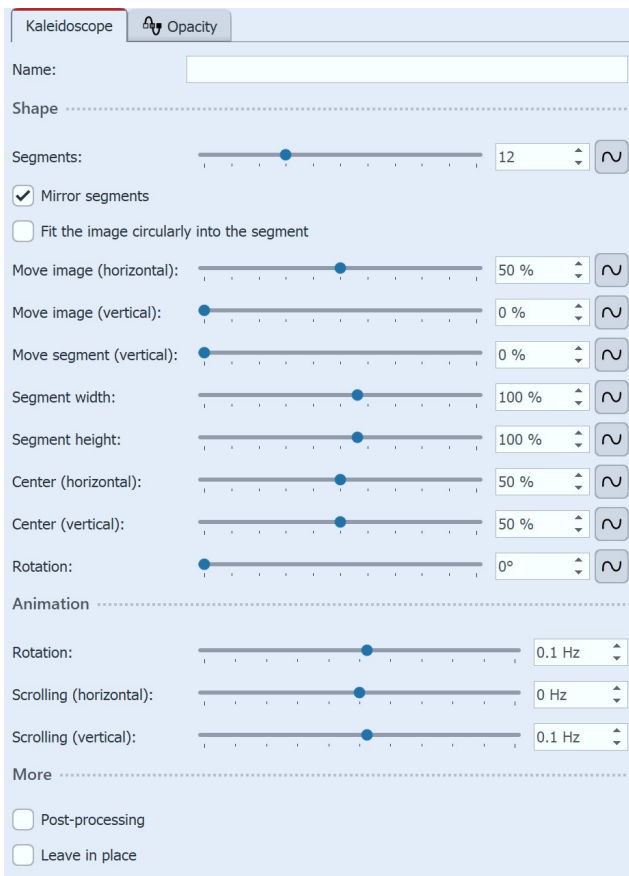

Settings for Kaleidoscope effect

(*vertical*) scroll the image in the selected direction so that new sections of the image are always visible. If the values for **Rotation** and **Scrolling** are set to 0 Hz, the effect is not animated.

STAGES To animate the effect, you can use curves to animate the number of segments or the segment height, for example. Activate the curve mode on the right-hand edge of the effect.

Drag the effect from **Toolbox** directly onto an image in the **Timeline**.

You can also drag the effect to the **Timeline** and insert one or more images into the effect later.

After you have inserted the image, a colored frame with the title of the effect appears surrounding the small preview image in the **Timeline** surrounding it. If you click on the colored frame, you can define the settings for the effect in the **Properties** area.

You can now influence the appearance of the effect in the **Properties** area .

The number of **Segments** is decisive for the effect. The higher the number, the more often the selected image section is displayed repeatedly. The effect is particularly uniform if the number of segments is a whole number.

Mirror segments ensures that the selected image section is not simply shown next to each other, but that the parts are shown alternately mirrored/not mirrored. This results in a smooth transition at these interfaces.

If **Fit the image circularly into the segment** is selected, the image is adapted to the segment shape and distorted in a circle.

Use **Move image (horizontal)**, **Move image (vertical)** and **Move segment (vertical)** to determine which part of your image is shown in the segments. In most cases, you will try to show the most important part of the image.

Changing the **Segment width** or **Segment height** causes the image section to be compressed or stretched.

Use **Center horizontal** and **Center vertical** to move the center of the kaleidoscope image.

Rotation refers to the rotation of the entire kaleidoscope image. **Scrolling (horizontal)** and **Scrolling**

In the **Mini templates** section, you will find different preset variants of the effect. On the thumbnails in the gallery you can see how the respective template works. Click on the desired template to apply it to your image or video.

Examples of the effect's impact

Original image without effect

Kaleidoscope effect with 12 segments

Kaleidoscope effect with 2 segments, fitted in a circle

Kaleidoscope effect with 4 segments, image and center shifted

13.18 Knitting patterns

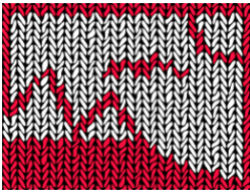

Knitting pattern

You can find the *Knitting pattern effect* in the *Toolbox* under the *Objects* tab in the *Live effects* area.

The effect transforms text, photos, backgrounds and videos into knitted patterns. The effect therefore radiates a certain warmth and coziness and is particularly suitable for Christmas and winter projects.

1 Insert the "Knitting patterns" effect VIDEO VISION STAGES

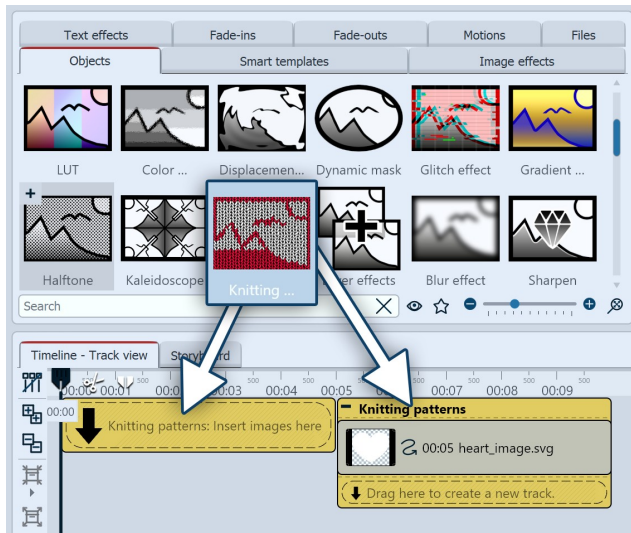

Insert Knitting patterns effect

Drag the effect from Toolbox directly onto an object in the *Timeline*.

You can also drag the effect to the *Timeline* and insert one or more contents into the effect later.

After you have inserted the image, a colored frame with the title of the effect appears surrounding the small preview image in the *Timeline*. If you click on the colored frame, you can define the settings for the effect in the *Properties* area.

2 Specifying the effect settings

Settings for Knitting patterns effect

You can now influence the appearance of the knitting pattern in the *Settings* area.

Use the *Fineness* to change the number of stitches. *Distortion* and *Irregularity* are used to create irregularities in the mesh pattern.

The effect applies a gradient map with color reduction to your content in the background. With the *Number* of colors (2, 3 or 4) and the corresponding number of color selectors, you recolor your knitting pattern in this reduced number of colors. With the setting *Number=Original*, a higher number of image colors is retained.

By selecting the *Background color*, you can influence the coloring of the area between the meshes.

In the *Mini templates* section, you will find different preset variants of the effect. On the thumbnails in the gallery you can see how the respective template works. Click on the desired template to apply it to your image or video.

The video "[Strickmuster-Effekt + andere weihnachtliche Ideen](https://aquasoft.de/go/strick)" shows how text, photos and graphics can be transformed into an animated knitting pattern. (Link address: aquasoft.de/go/strick)

Example of the effect's impact

Rectangle shapes, text and colored heart graphic without effect

Collage with Knitting patterns effect

13.19 Layer effects

You can find the *layers effect* in the *Toolbox* below the tab *objects* in the section *live effects*. It is possible to combine several images or videos by using the *Layers effect*. There are different styles, such as adding, subtracting, lighting, shading and more.

1 Application of layers effects

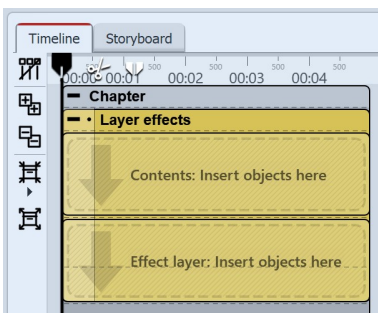

Empty layers effect in the timeline

Drag the effect from the *Toolbox* into the *Timeline*.

In the effect you will find two areas: *Content* and *effect level*:

In the *content* field, drag the object to which the effect is to be applied.

In the *effect level* field, put the image or video, with which you wish to describe the up and down of the effect.

2 Settings of the effect

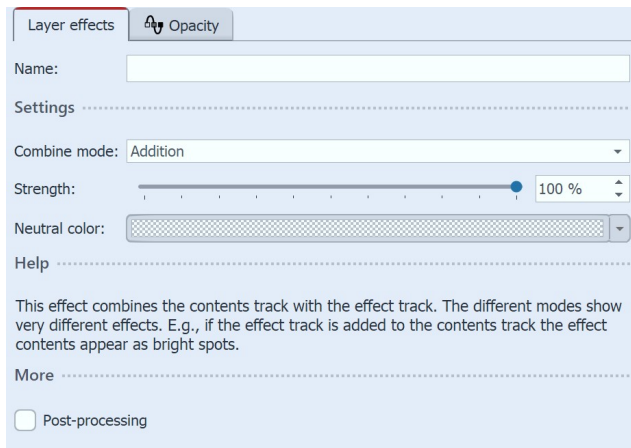

Layer effects **Opacity**

Name:

Settings

Combine mode: Addition

Strength: 100 %

Neutral color:

Help

This effect combines the contents track with the effect track. The different modes show very different effects. E.g., if the effect track is added to the contents track the effect contents appear as bright spots.

More

☐ Post-processing

Depending on the **Combine** mode you choose, the appearance of the effect affects the content.

Settings for Layers effects

Combination mode	Effect
<i>Adding</i>	The lighter the areas of the effect layers are, the lighter the areas of the content levels will appear.
<i>Subtracting</i>	Depending on the color information of the effect level, the mixed color are subtracted.
<i>Illuminate</i>	Includes the alpha channel and makes semi-transparent areas glow. The brighter the areas of the effect layer are, the brighter the areas of the content layer are displayed.
<i>Shade</i>	Includes the alpha channel and makes semi-transparent areas darker. The mixed colors are subtracted depending on the color information of the effect layer.
<i>Screen</i>	Dark areas are shown transparently. This has a similar effect to two projectors projecting their images onto the same screen at the same time.
<i>Multiplication</i>	Patterns and colors of the effect layer overlay the content level, where the highlights and shadows of the content area remain.
<i>Minimum (darken)</i>	Shows areas in the alpha channel as darker. Bright areas of effect level are highlighted.
<i>Maximum (lighten)</i>	Brightens areas in the alpha channel. Dark areas of the effect layer are displayed darker.
<i>Lighter color</i>	Stronger separation of light and dark than with adding.
<i>Darker color</i>	Stronger separation of light and dark than with subtraction.
<i>Transparent areas glow</i>	Transparent areas of the effect layer are shown glowing.
<i>Show content track only</i>	The content of the content track can be viewed on its own, without effects.
<i>Show effect track only</i>	The content of the effect track can be viewed on its own, without effects.
Adjustment	
<i>Strength</i>	The extent to which the effect is to affect the content.
<i>Post-processing</i>	If this option is enabled, the effect will work on everything that is hidden by the effect frames in the Timeline.

13.20 Blur effect

Blur effect

You can find the effect in the *Toolbox* below the tab *objects* in the *live effects* section. The *blur effect* lets the pasted objects appear blurred, to a choiced degree.

You can find a finished project under *file / open / sample project*, in which, in which the *blur effect* has been applied so as to blur the background image. Find the sample project under the title "quote with image".

Additionally, in the sample project "3:2 in 16:9" the blur effect has been used to create a soft focus on the background.

1 Insert the "Blur effect"

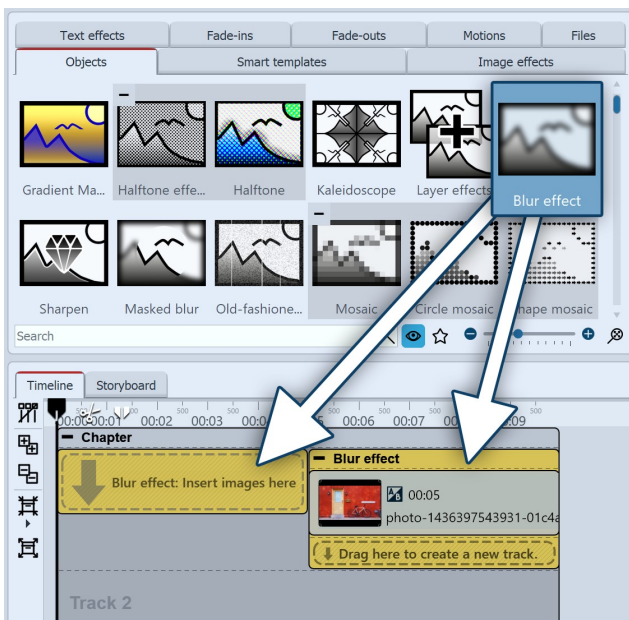

Inserting the Blur effect

Drag the *Blur effect* from the *Toolbox* to the *Timeline*.

2 Add images

To add images to the *blur effect*, drag an *image object* from the *Toolbox* into the content area, which is located inside the *blur effect*. In the following image selection, you can now select multiple photos by holding down the **CTRL** key and clicking on the desired images. Select *open*, to insert the images.

Alternatively, you can also use the image selection in the *File browser* of the *Toolbox*. Drag the images or videos from the file browser into the blur effect.

2 Settings of the effect

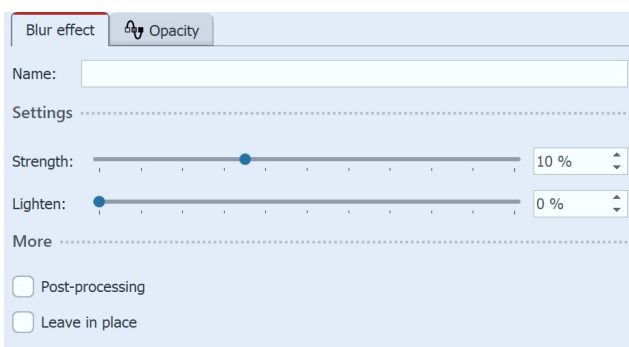

Settings for Blur effect

In the *Properties* window you can activate the post-processing for the *Blur effect*. This means that the effect will be applied to all elements which are enclosed within the effect borders.

In the *Name* field, you can enter a name for the effect. This improves the overview in the *Timeline*.

With the *Strength* slider you can set how strong the Blur effect is.

The *Lighten* slider determines how much the *Blur effect* makes its contents appear brighter.

STAGES To change the *Strength* of the blur over time, select the *Curve* icon to the right of the blur strength slider.

Example of the effect's impact

Original image without effect

"Blur" effect (with Strength=10% and Lighten=60%)

13.21 Sharpen

Sharpen

Use the effect to sharpen edges in photos and videos. The effect enhances contrasts of adjacent pixels so that the detail of an image or video is improved. You can find the effect in the *Toolbox* under the *Objects* tab in the *Live effects* section.

1 Insert the "Sharpen" effect VIDEO VISION STAGES

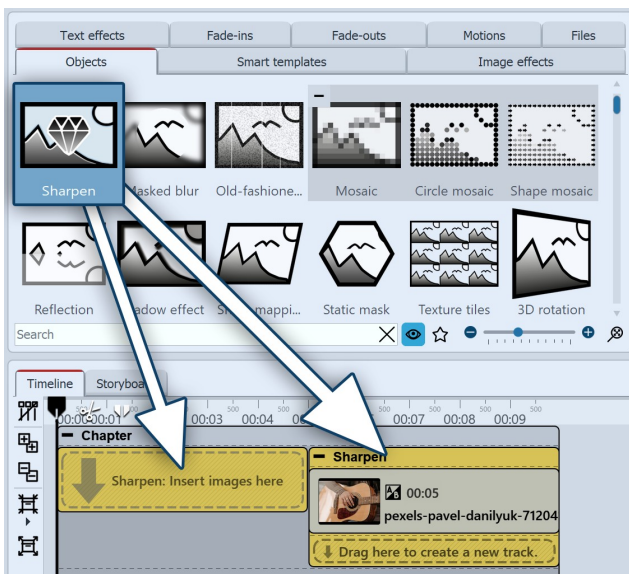

Insert "Sharpen"

To use the effect, you can drag it directly onto an image in the *Timeline*.

You can also drag the effect to the *Timeline* and then paste one or more images into the effect. After you insert the image, a colored frame with the title of the effect appears around the small preview image in the *Timeline*. When you click the colored frame, you can specify the settings for the effect in the *Properties* area.

2 Settings of the effect

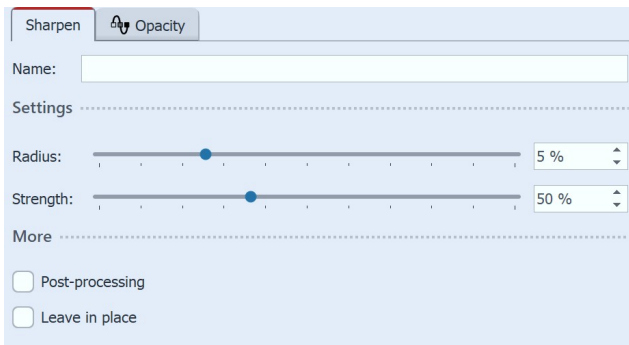

Settings for "Sharpen" effect

In the **Settings** area you can now define the properties of the effect.

With **Radius** you determine how far the pixel area around the edges is affected. The larger the radius, the more pronounced the effect of sharpening. With **Strength** you determine how clearly the contrast of the pixels is enhanced.

STAGES To animate the effect, radius and strength can be animated with curves over the effect duration. You activate the curve mode at the right edge of the effect.

Example of the effect's impact

Original image without effect

Sharpen effect

13.22 Masked blur

Masked blur

You can find the effect in the **Toolbox** below the tab **objects** in the **live effects** section.

With the **masked blur** you can blur specific areas of an object (text, photo, video, Flexi-Collage).

You can find a finished project here - **file - open - sample Project** which used the motion blur. You can also copy the example project and insert it into your project. There you will be able to change the text. The sample project can be found under the title "Text with momentum".

1 Application of the "Masked blur"

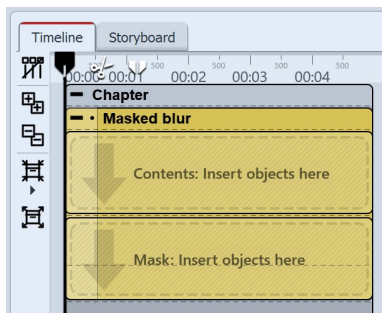

Areas of the Masked blur effect
in the timeline

Drag the effect from the *Toolbox* into the *Timeline*.
Here the effect has two areas: *Content* and *mask*.

In the *content* field, drag the video or the image onto which the *masked blur* will be applied.

Into the *mask* area, drag the graphic which will characterize the masked area.

You can assign individual effects to all the objects which are in this effect, for example, a motion path. In this way, the mask can be dynamically presented and, for example, can pan across the image and, by doing so, show various areas which have been blurred.

2 Settings for the effect

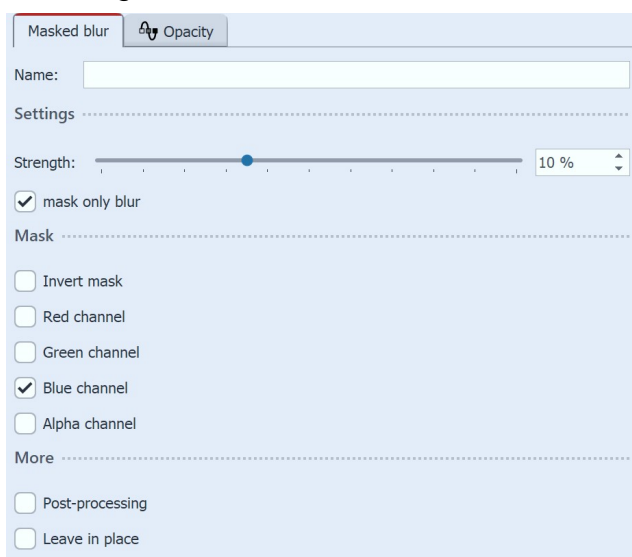

Settings for the Masked blur

Click on the yellow frame of the mask so that you can adjust, via *settings*, the behavior of the *masked blur*.

Setting	Meaning
<i>Strength</i>	Here you define the intensity of your blur, or how strongly blurred you wish your object to appear. In <i>STAGES</i> , this effect can be modified over time.
<i>Inverting the mask</i>	Exchanges the color values, so that previously unmasked areas are masked, and vice versa.
<i>Red channel / green channel / blue channel</i>	Masks do not have to consist of gray scale, but can also be colored. Using the controls, you can influence the various channels.
<i>Alpha channel</i>	Activate consideration of the alpha channel.
<i>Only mask blur / soft focus</i>	Displays the preview of the entire effect in the <i>Layout designer</i> .

Post-processing

This means that the effect will be applied to all elements which are enclosed within the effect borders.

13.23 Motion blur

Motion blur

You can find the *Motion blur effect* in the *Toolbox* under the *Objects* tab in the *Live effects* area.

You can use the effect to blur photos, video, text and animations.

The *Motion blur effect* is similar to the *Blur* effect, but creates the blur in a different way, taking into account the direction of movement. The *Motion blur effect* therefore emphasizes more the impression of movement, while the *Blur effect* blurs evenly.

1 Insert "Motion blur" effect

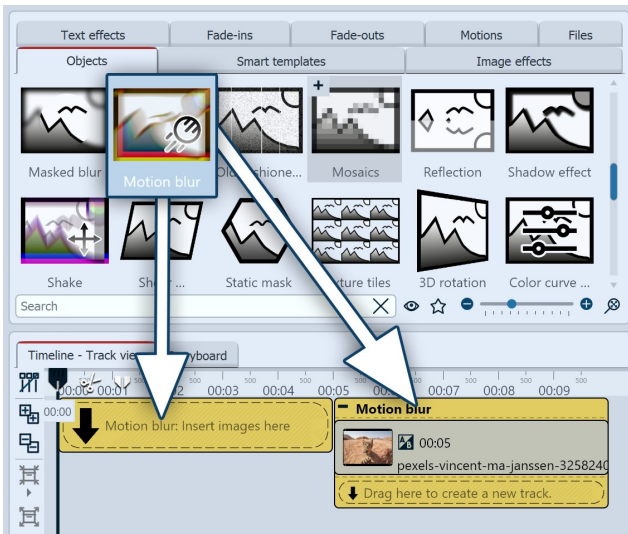

Insert Motion blur effect

Drag the *Motion blur effect* from *Toolbox* to *Timeline*. To insert an image into the effect, drag it from the file browser of *Toolbox* into the effect.

If an object already exists in *Timeline*, you can drag the effect from *Toolbox* directly onto the object.

2 Specifying the effect settings

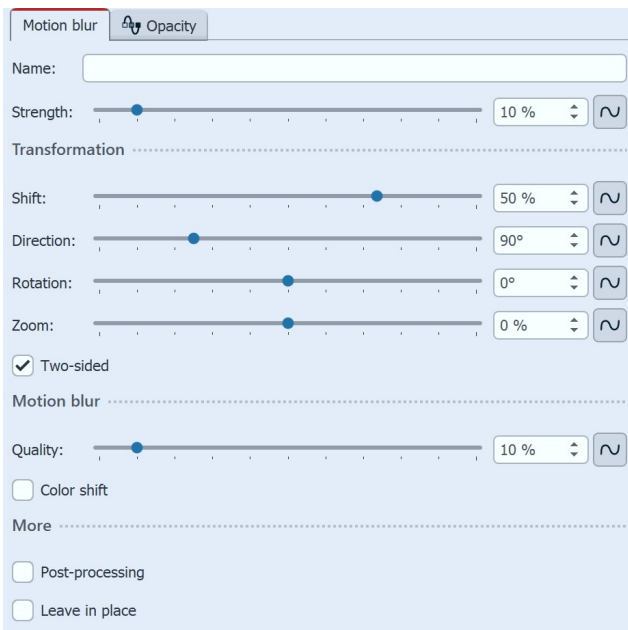

Settings for Motion blur

You can change the effect in the *Properties*.

You can enter a name for the effect in the *Name* field. This improves the overview in the *Timeline*.

With the settings for the *Strength* and *Transformation*, you specify how much the deviation from the original takes place.

Use the transformation settings (*Shift*, *Direction*, *Rotation*, *Zoom*) to influence the direction in which the subject is moved and blurred.

In addition, a *Color shift* can be activated for the RGB range.

STAGES To animate the effect, the values can be changed using a curve. To do this, click on the curve symbol to the right of the sliders.

Watch the video "[Mit Effekten Fotos und Videos überblenden](https://aquasoft.de/go/xfade)" to see how you can create individual transitions for photos and videos using the motion blur effect and other live effects in post-processing mode. (Link address: aquasoft.de/go/xfade)

Example of the effect's impact

Original image without effect

Motion blur effect

VIDEO VISION **STAGES** Another way to create motion blur is to output a project as a video. In the video wizard, you will find the option to apply a blur to the entire project, which is used everywhere for movements, animation, camera pans/zooms and fade-ins. This video export option is also suitable for avoiding the moiré effect in certain motifs. See also chapter "[Output as video](#)" ³²⁴.

13.24 Old-fashioned movie

Old-fashioned movie

The *Old-fashioned movie* effect lets you add scratches, dust particles and film roll jumps to images and videos.

The effect combines many effects that you can apply to your object at once without having to do many steps yourself.

You can find the effect in the *Toolbox* under the Objects tab in the *Live effects* section.

1 Insert effect "Old-fashioned movie"

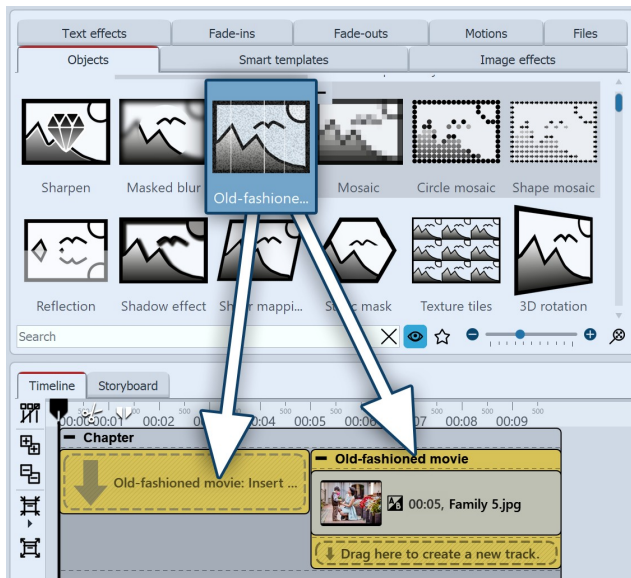

Insert old-fashioned movie effect

To use the effect, you can drag it directly onto an image or video in the *Timeline*.

You can also drag the effect to the *Timeline* and later insert one or more images or videos. In this case, drag an image object or video object from the *Toolbox* into the empty yellow box.

After you insert the image, a colored frame appears with the title of the effect surrounding the small preview image in the *Timeline*.

2 Settings of the effect

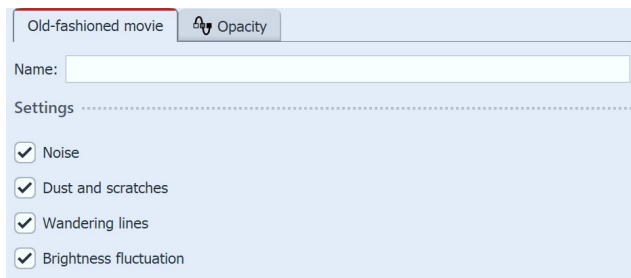

Click on the colored frame of the effect in the *Timeline* to see the settings for the effect. Via checkmarks you can activate/deactivate the effects *Noise*, *Dust and scratches*, *Wandering lines* and *Brightness fluctuation* in *Old-fashioned movie*.

3 Use case: "Film Noir"

Paste the *Old-fashioned movie* effect into the *Timeline*. Drag a video into the effect. Drag the *Color effect* onto the video. For the *Color effect*, under *Properties*, choose B/W (black/white) and set the *Strength* to 100%. This turns your video into an antique film with a black and white look.

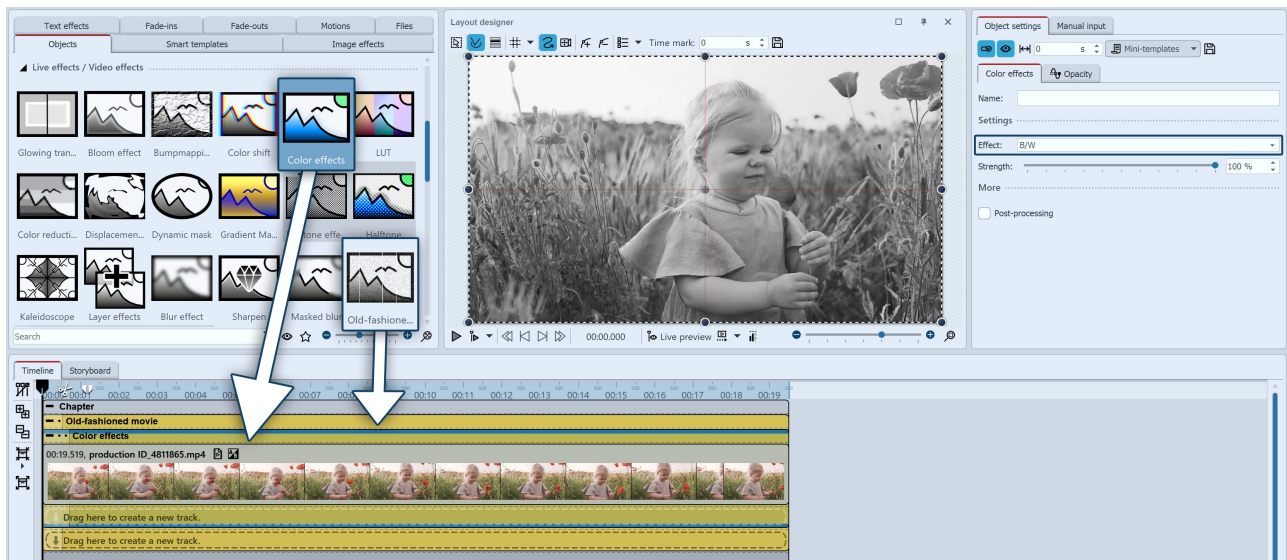

Old black and white movie

13.25 Mosaic

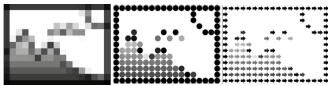

Mosaic

You can find this effect in the *Toolbox* under the *objects* tab, in the *live effects* section.

The *mosaic effect* creates a pixelated effect in your images, and you can adjust the size of the squares yourself.

There are three variants:

- Mosaic
- Circle mosaic
- Shape mosaic

You can find a finished project in which the mosaic effect was used to pixelate a photo under **File / Open / Sample project**. You can find the sample project under the title "Mosaic".

1 Insert a "Mosaic effect" VIDEO VISION STAGES

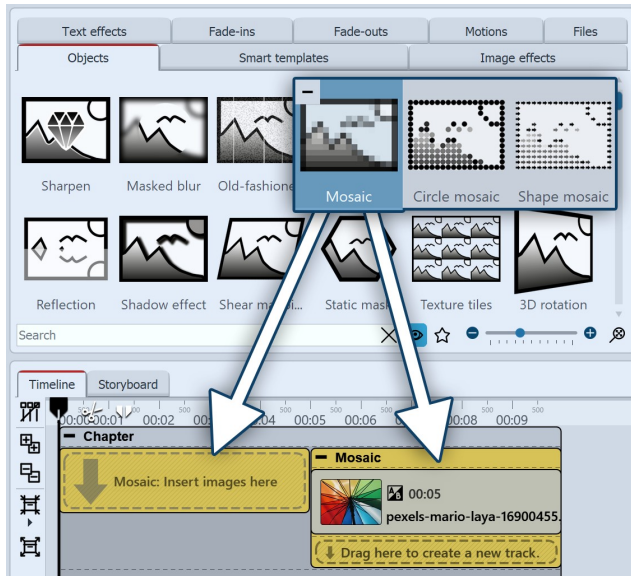

Insert Mosaic effect

To use the effect, you can drag it directly onto an image in the **Timeline**.

You can also drag the effect to the **Timeline** and insert one or more images later.

If you click on the colored frame, you can specify the settings for the effect in the **Properties** area.

2 Mosaic and Circle mosaic settings

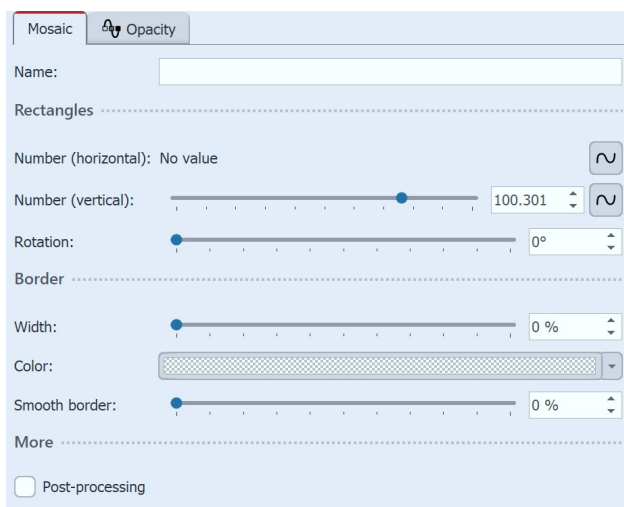

Mosaic settings

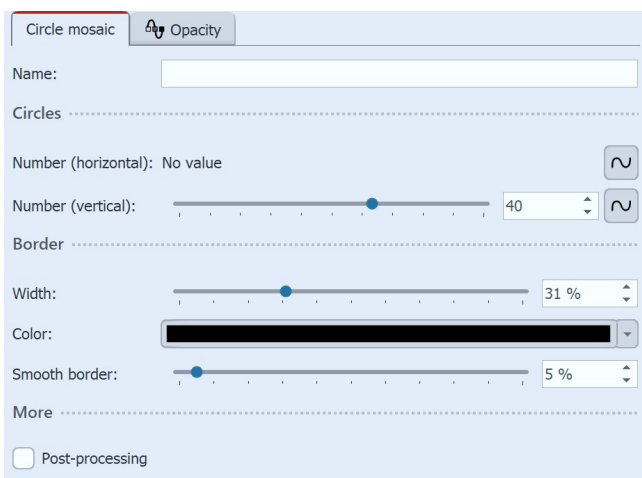

Circle mosaic settings

In the **Properties** window you can make the following settings for the Mosaic effect and the Circle Mosaic effect:

- Number of rectangles or circles and rotation of rectangles
- Width, color and Smooth border

3 Shape mosaic settings

Shape mosaic settings

In the *Properties* window you can make the following settings for the Shape Mosaic effect:

- Shape
- Number, rotation and size of the selected shape
- Background color and Smooth border

In our video "[Es geht rund](https://aquasoft.de/go/mosaik)" you will find design ideas for your photos with the mosaic effect and the halftone effect.
(Link address: aquasoft.de/go/mosaik)

13.26 Reflection

Reflection

With this effect you can create a *Reflection* of an image or text object along a self-selected mirror axis. You can find the effect in the *Toolbox* under the *Objects* tab in the *Live Effects* area.

1 Insert a "Reflection" effect VIDEO VISION STAGES

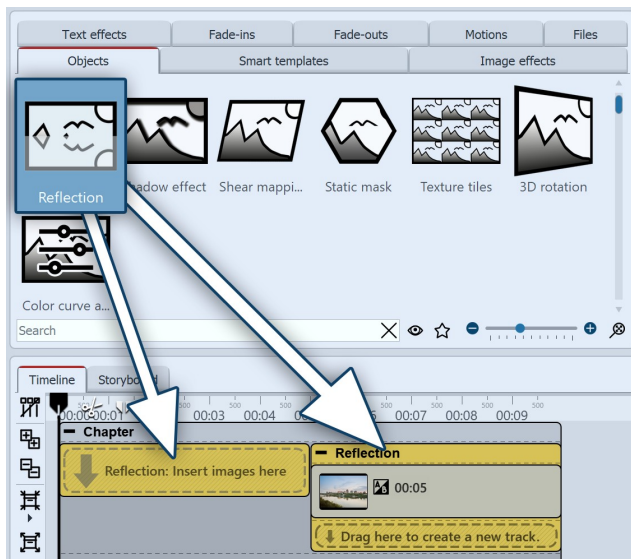

Insert Reflection

Drag the **Reflection effect** from the **Toolbox** to the **Timeline**.

To insert an image into the effect, drag it from the **Toolbox** file browser into the **Reflection object**.

To mirror a text, drag a text object from **Toolbox** to the **Reflection object**.

If an image or text object already exists in the **Timeline**, you can drag the effect from the **Toolbox** directly onto the image or text object.

2 Settings of the effect

Settings for Reflection

In the **Name** field, you can enter a name for the effect. This improves the overview in the Timeline.

Set the **Angle** for the mirror axis and move the **Rotation center** if necessary.

The **rotation center** is symbolized by a cross in the Layoudesigner. With **Rotation center X** = 0 and **Rotation center Y** = 0, the **rotation center** is exactly in the middle of the selection frame of the effect.

The **Opacity (Original)** and **Opacity (Reflection)** points can be used to influence how the image is displayed.

STAGES To animate the **Reflection**, you can change the mirror axis via the display duration. To do this, select the curve icon, which is located on the right in each case.

3 Use case: Text reflection in water

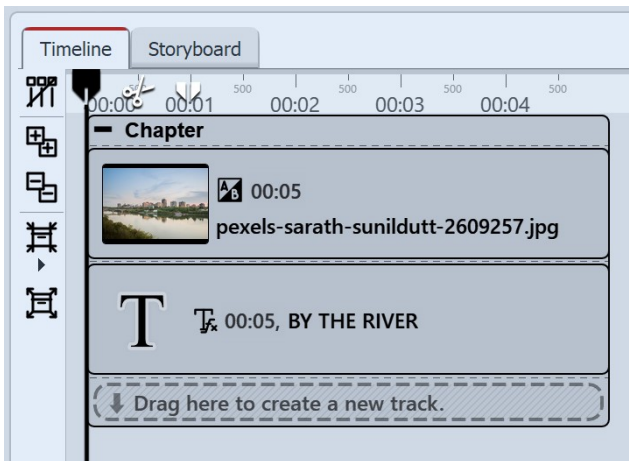

Image with text object

Step 1: Combine image and text

Insert a photo into the first track of a chapter object. Motifs with water are particularly suitable.

In the track below, drag a text object. Enter a short text. In the example, use font size 150, font color white and as an effect with outline, and opacity at 70% so that the image shines through the letters slightly.

In the *Layout designer*, place the text at the desired location in the image, for example, above a water edge, which is then used as a mirror axis.

Use uppercase letters for your text to be flipped vertically so it has a consistent baseline with the letters.

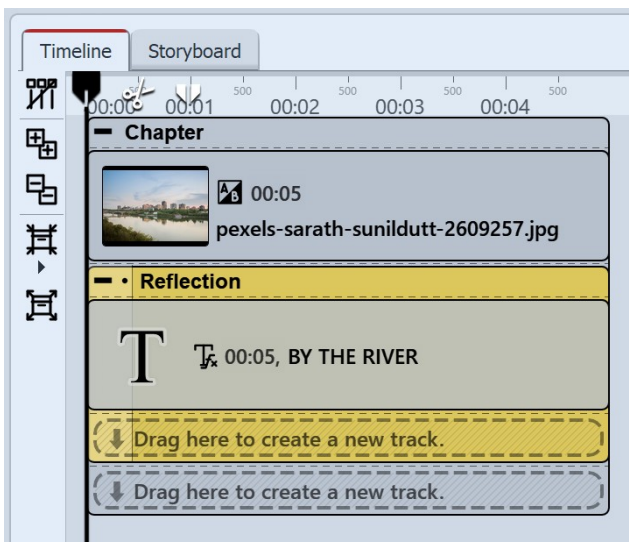

Text object in the Reflection effect

Step 2: Add reflection for text

Drag the **Reflection** effect from the Toolbox onto the Text object in the Timeline. When a colored Apply Template marker appears on the text object, release the mouse.

The text object is now in the **Reflection** effect. Depending on where your text is located in the image, you will need to change the **Rotation center Y-Axis** value in the **Reflection** effect properties more or less to see the text twice in the *Layout designer* - original and mirrored.

Change so that the distance between the original text and the reflected text suits you or the motif.

In addition, lower the opacity of the mirror image in the properties of the **Reflection** effect to make it look more

diffuse.

VIDEO VISION **STAGES** If the imaginary mirror axis in the image motif is not exactly horizontal, the mirroring effect can be given an additional rotation on the Y axis via the [Manual input](#) ³⁹. The text and its mirroring can thus be rotated to fit exactly.

Example of the effect's impact

Example of an image in the Reflection effect

Text with Reflection effect (effect slightly rotated via Manual Input)

13.27 Shadow effect

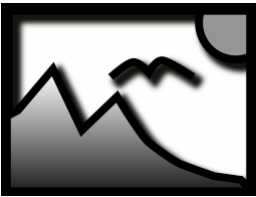

Shadow effect

You can find the effect in the *Toolbox* below the tab *objects* in the *live effects* section.

With the *shadow effect* you can add a shadow to texts, images, particles or videos. Its color, angle and distance can be adjusted individually. As a live effect it adapts, as opposed to static shadow of texts and images, to any new animation scenario.

The *shadow effect* is a so-called screen-based effect, which means that as an input it only has the pixels currently visible on the screen. An image or a text off screen can still cast a shadow, even if the shadow distance projects into the visible range. The shadow distance refers to the longer side of the screen (usually the width). At a 50% distance, the shadow is half the width of the screen away from the shadow-casting object. At 100% a shadow will be no longer visible, because it is one whole screen width removed.

1 Insert the "Shadow effect"

In order to use this effect, you can drag it directly onto an image in the *Timeline*.

You can also drag the effect into the *Timeline* and later add one or more images. In this case, drag an *image object* into the empty yellow box.

After you have inserted the image, a yellow frame appears with the title of the effect, which surrounds a small preview in the *Timeline*. Clicking on the yellow frame, you can specify the settings for the effect in the *properties* window.

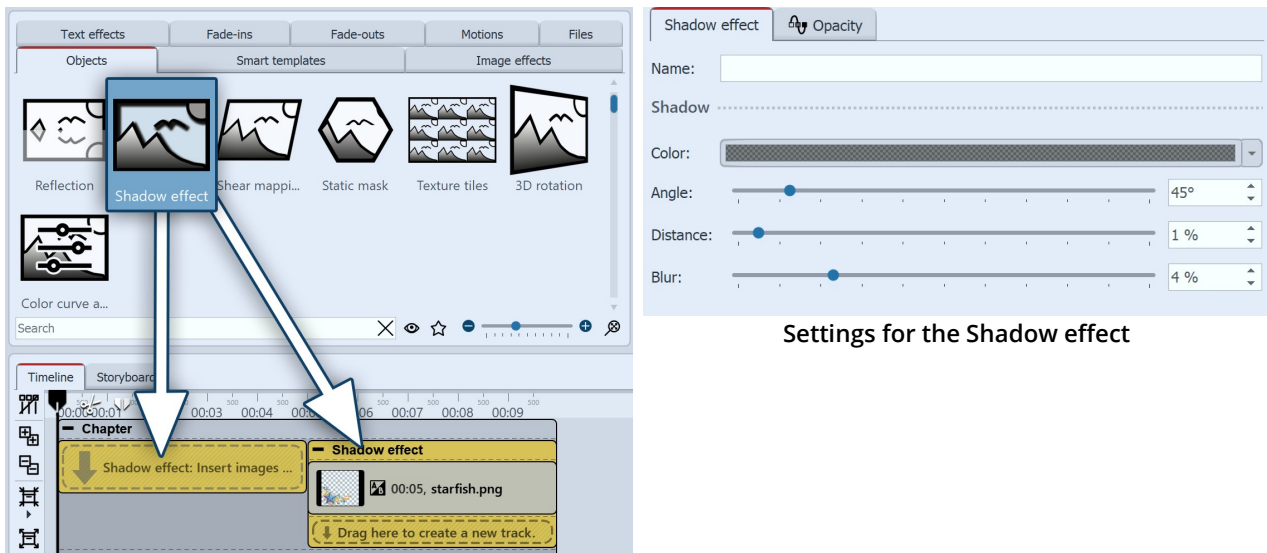

Inserting the Shadow effect

2 Example of text and optional graphics with shadow

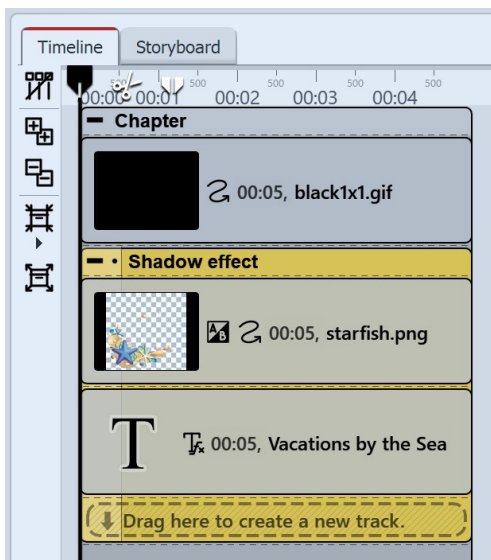

Putting it together in the Timeline

1. Open the *objects* tab in the *Toolbox*.
2. Drag a *chapter object* from the *Toolbox* into the *Timeline*.
3. In the *background* field you will find the *colored background* object. Drag the object into the *chapter* and select a background color in the *properties* field, under *color fill*.
4. Create a second track by dragging a shadow effect underneath the colored background (onto "drag here to create new track").
5. Into the empty *shadow effect*, drag a *text object* and an optional graphic with a transparent background. The objects must be located directly underneath each other in the *Timeline* for them to be displayed simultaneously.
6. Position the text and the graphics in the *Layout designer*.
7. Click on the yellow frame of the *shadow effect*, in order to specify the *shadow color*, *shadow angle* and *shadow length*.

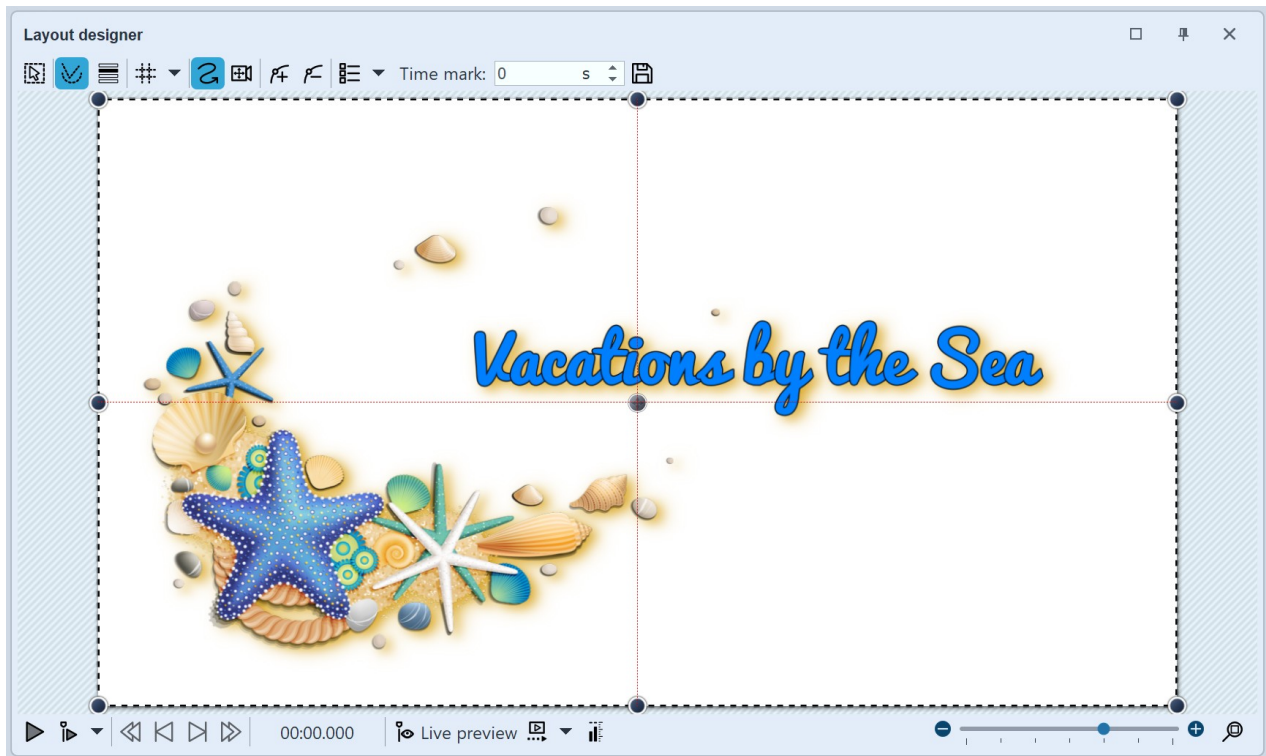

Shadow effect in the Layout designer

13.28 Shake

Shake

You can find the *Shake effect* in the *Toolbox* under the *Objects* tab in the *Live effects* area.

The *Shake effect* can be used to simulate fast camera movements or make text and decorative elements vibrate.

1 Insert the "Shake" effect VIDEO VISION STAGES

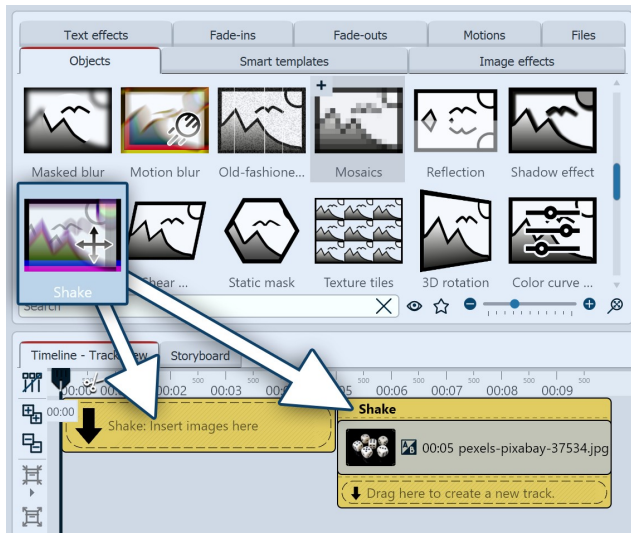

Insert Shake effect

Drag the effect from *Toolbox* directly onto an object in the *Timeline*.

You can also drag the effect to the *Timeline* and insert one or more contents into the effect later.

After you have inserted the image, a colored frame with the title of the effect appears surrounding the small preview image in the *Timeline*. If you click on the colored frame, you can define the settings for the effect in the *Properties* area.

2 Specifying the effect settings

Settings for Shake effect

You can influence the effect of the shaking in the *Settings* area.

The *strength* and *frequency* determine how fast the effect content moves and how often.

Use the transformation settings (*Shift*, *Direction*, *Rotation*, *Zoom*) to specify in which direction and how large the deviation from the original position may be.

The effect can be played with or without *motion blur*. In addition, a *color shift* can be activated for the RGB range.

STAGES To animate the effect additionally, the values can be animated with curves via the effect duration. Activate the curve mode on the right-hand edge of the effect.

The video "[Text-Schütteln-Effekt mit Blüten-Partikel \("Hallo, Frühling!"\)](https://www.aquasoft.de/go/shake)" shows how to shake text so hard that the letters fly off. (Link address: [aquasoft.de/go/shake](https://www.aquasoft.de/go/shake))

Examples of the effect's impact

Original image without effect

Image with Shake effect

Image with shake effect (color shift active)

Image with shake effect (strength=70%)

13.29 Shear mapping

Shear mapping

The **Shear mapping** effect transforms your images in a plane. Starting from a shear center, all other points are shifted in parallel. For example, rectangular photos and videos are displayed as a parallelogram with correspondingly distorted content. You can find the effect in the *Toolbox* under the *Objects* tab in the *Live effects* section.

You can add **Flexi-Collages** or other effects to the effect besides single images, videos, text objects.

1 Insert "Shear mapping" effect VIDEO VISION STAGES

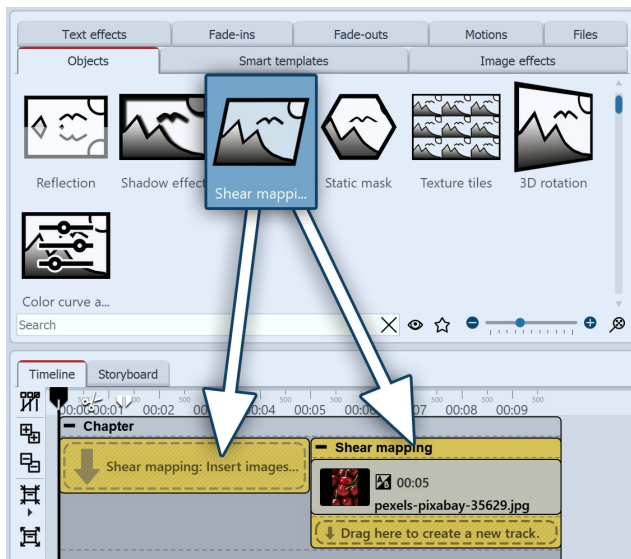

Insert "Shear mapping"

Drag the **Shear mapping** effect from the **Toolbox** to the **Timeline**.

To insert an image into the effect, drag it from the **Toolbox's File Browser** into the **Shear mapping** object.

If an image already exists in the **Timeline**, you can drag the effect from the **Toolbox** directly onto the image.

2 Settings of the effect

Settings for "Shear mapping"

In the **Name** field, you can enter a name for the effect. This improves the overview in the **Timeline**.

Set the shear angle and the shear center.

STAGES To animate the orientation of the Shear mapping, i.e. to change it via the display duration, select the **Curve** icon, which is located on the right in each case.

3 Use case: Oblique layout with "Shear mapping"

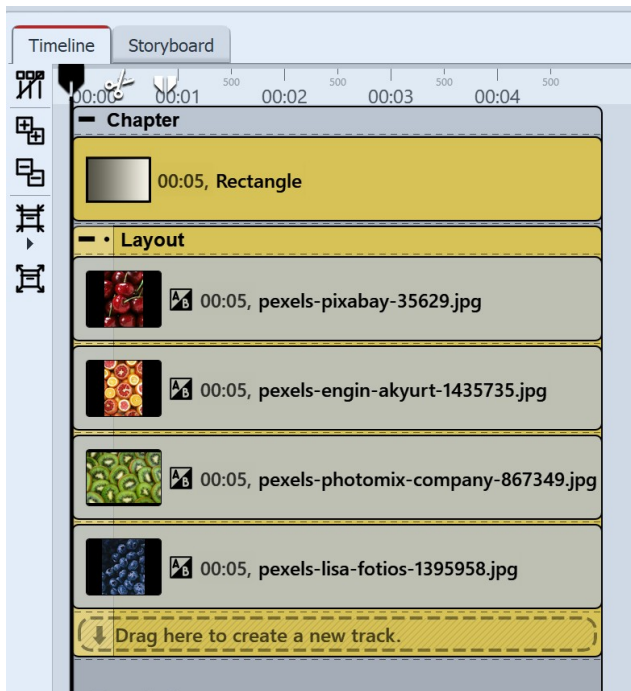

Layout effect with background

Step 1: Create layout

Insert the [Dynamic Rectangle shape](#)^[275] into the first track of a **Chapter** object. This serves as the background.

In the track below, drag the [Layout effect](#)^[228]. Fill the Layout effect with four photos. Portrait images are particularly suitable for this.

In the **Timeline**, arrange the photos in the Layout effect one below the other.

Set the Layout effect in its **Properties** to **Layout: Horizontal (even)**. Select as **Margin: 0%** and as **Space: 10%**.

Now collapse the Layout effect in the Timeline.

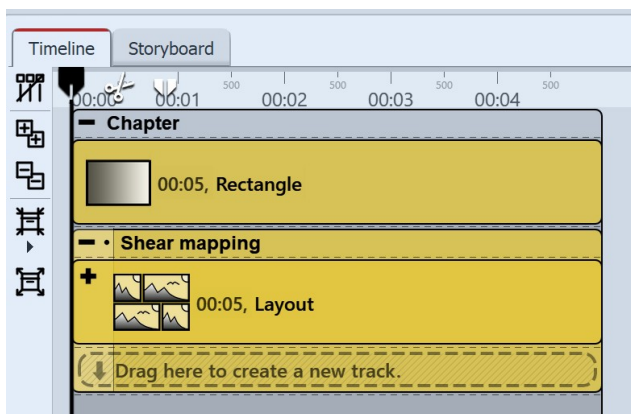

Collapsed Layout effect in the Shear mapping effect

Step 2: Add Shear mapping to layout

Drag the **Shear mapping** effect from the **Toolbox** onto the collapsed **Layout** effect in the **Timeline**. When a colored **Apply Template marker** appears on the **Layout** effect, release the mouse.

The **Layout** effect is now in the **Shear mapping** effect.

In the **Properties** of the **Shear mapping** effect, set the **Shearing angle** for the **X axis**: 15%. The **Layout** now appears skewed.

Optionally, drag the selection frame of the **Shear mapping** effect in the **Layout designer** slightly larger so that the white corners of the slanted layout (top left and

bottom right) are no longer visible.

Example of the effect's impact

Layout without effect

Layout with "Shear mapping" effect

13.30 Static mask

Static mask

You can find the *Static mask* effect in the *Toolbox* under the *Objects* tab in the *Live effects / Video effects* section.

A mask defines the area of your image or video that is visible or invisible in the presentation. The masks are available for selection via a gallery directly in the effect properties. The masks can be mirrored in size, scaled, rotated and moved - but unlike the [Dynamic Mask effect](#) - not additionally animated or changed over the display duration.

The Static Mask effect is suitable, for example, for creating collages from different parts of the image or image styles.

1 Insert the "Static mask"

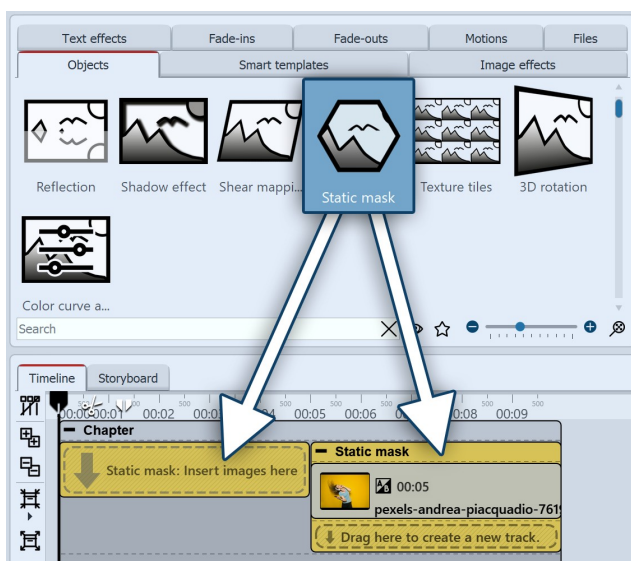

Static mask effect in the timeline

To use the effect, you can drag it directly onto an image or video in the *Timeline*.

You can also drag the effect directly to the *Timeline* and then fill it using drag-and-drop or using the *Image object* or the *Video object*.

After you have inserted the image, click on the colored frame with the title of the effect in the *Timeline*. Now you can specify the settings for the effect in the *Properties* area.

2 Settings of the effect

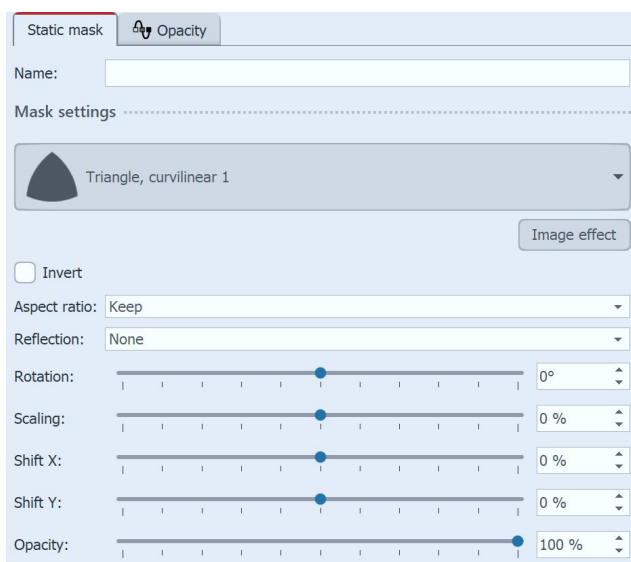

Settings for Static Mask

the Layout designer.

Select a suitable mask shape in the properties, from the gallery by clicking on it and check the effect on your image material in the Layout designer. You can switch to another mask at any time.

Using the *Custom image* icon in the mask gallery, you can insert your own graphics to be used as a mask.

Invert can be used to invert the mask, i.e. to reverse the effect of the mask effect.

As such, the mask has a certain aspect ratio. You can adjust this to your subject and, if necessary, *Crop*, *Stretch* or *Keep* the mask.

With the selection at *Reflection* and via the slider for *Rotation* you can mirror the selected mask horizontally and/or vertically and rotate it freely.

You can influence the size of the selected mask with the *Scaling*, with the *Shift X/Y* the position of the mask in

You can use the slider to influence the strength of the effect on your image. The lower the value, the more subtle the effect.

The effect affects all objects in the effect.

To show the effect result in a different place, select the colored effect in the Timeline. Now you can place the cropped image in the Layout designer by moving it with the mouse and resize it if necessary.

3 Use case: Color enhancement

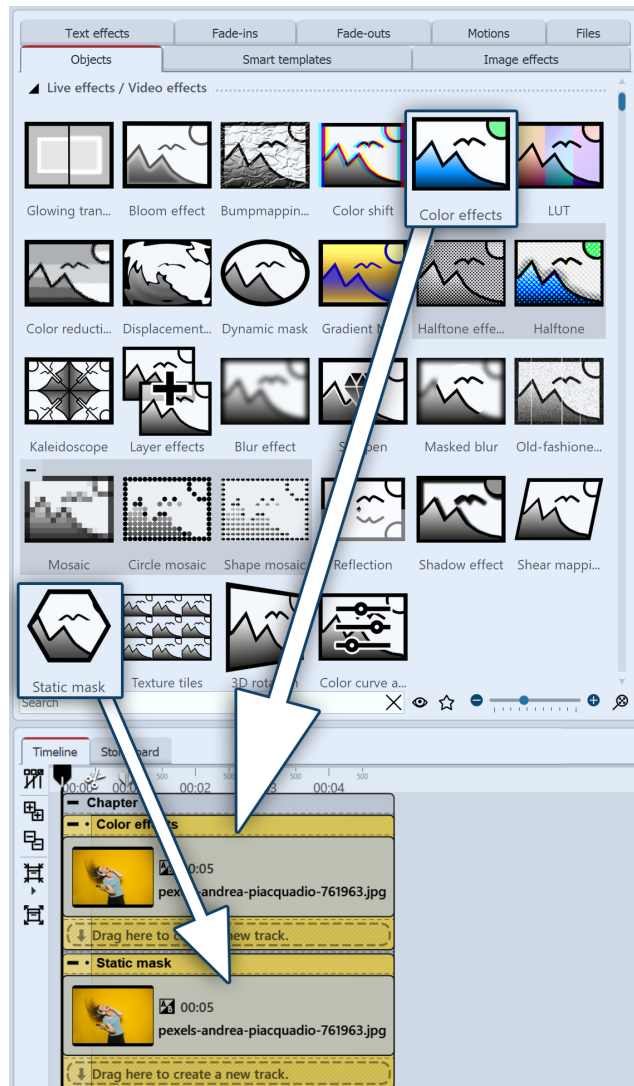

Structure with effects in the timeline

1. Paste a photo into the *Timeline* twice one below the other. Crop the images in the properties.
2. The image in Track 1 serves as our background. Colorize the image in Track 1 by dragging the **Color effects** live effect from the *Toolbox* onto the image in the *Timeline*. Leave the Colorize effect preset and the Sepia hue. Your photo appears colored in the *Layout designer*.
3. Now drag the **Static mask** effect onto the image in the second track. In the *Layout designer*, you can already see the effect of the **Static mask** effect. Choose a mask that fits your subject. For this example, the mask "Double comb, wavy" was selected.

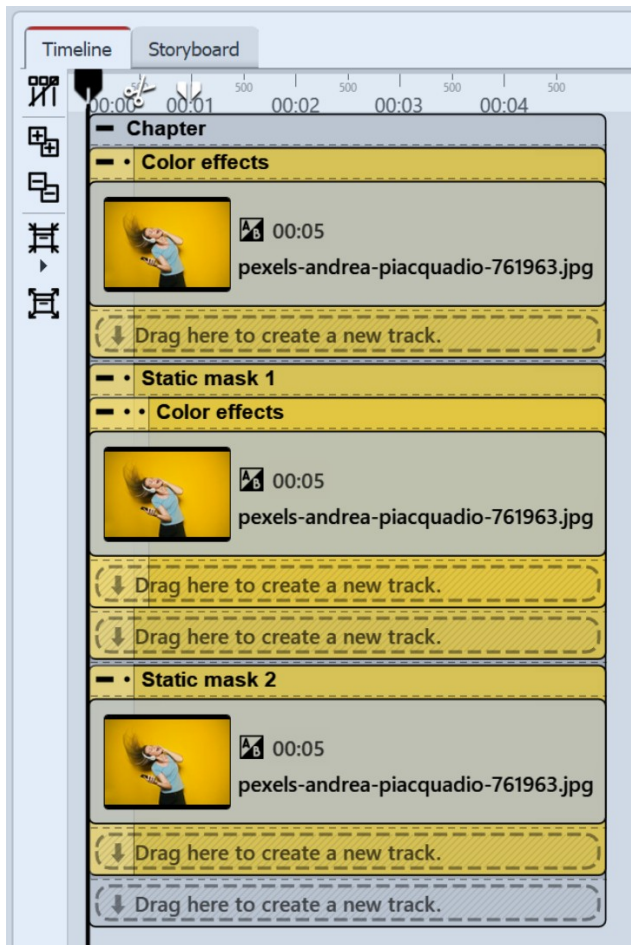

Structure with second static mask

To enhance the effect with the different color variations of the photo, we add another effect layer.

4. Copy the complete **Static mask** effect from the second track and paste it into the third track. You will not see any difference in the *Layout designer* yet, because the contents of track 2 and 3 are still identical.

The content of track 3 should remain as it is. We will only edit the image in the middle effect once more.

5. Drag the **Color effects** effect onto the image in the first **Static mask** effect again. This time, choose a different hue to colorize. Then switch to the settings of the **Static mask** effect. For Scale, choose a higher value, for example 15%.

Example of the effect's impact

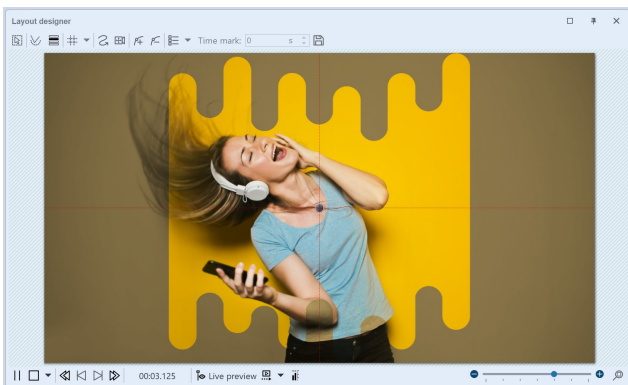

Example with "Static mask" in Layout designer

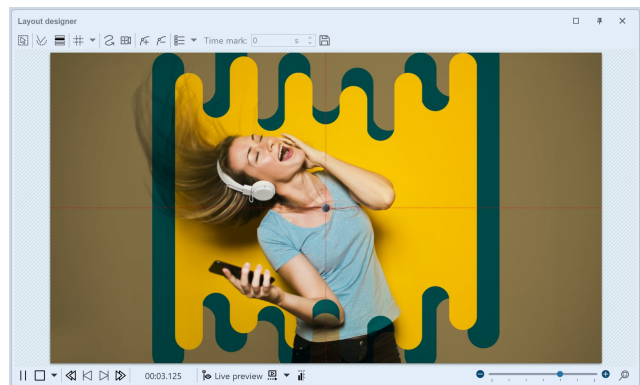

With additional effect "Static mask"

The video "[Bild ausschneiden mit Maske](https://aquasoft.de/go/statmask)" (Link address: aquasoft.de/go/statmask) and the video "[Statische Maske für Vordergrund-Hintergrund-Effekt](https://aquasoft.de/go/statmask2)" (Link address: aquasoft.de/go/statmask2) show how diverse the design possibilities are with the Static Mask effect.

13.31 Texture tiles

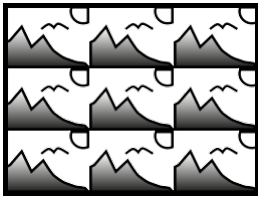

Texture tiles

You can find the *textured tiles effect* in the *Toolbox* below the tab *objects* in the section *live effects*.

This effect can be used to create textures from individual graphics, which you can use as background.

Use *texture tiles* if you need a background of any size, which can be repeated. This is useful when you need a pattern or a texture, such as a beach or a large wall.

The background can be used well in combination with a long *motion path* which goes over the background.

1 Insert "Texture tiles"

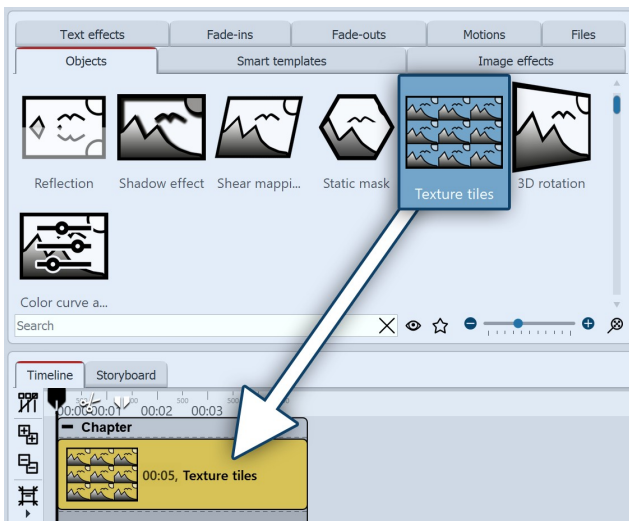

Inserting texture tiles

Drag the effect from the *Toolbox* onto the desired location on the *Timeline*. Normally the effect is applied as a background. You can insert a *chapter* first of all and then drag the effect into the *chapter*.

2 Settings of the effect

Texture tiles **Opacity**

Name:

Tile settings

 Checkerboard

Effect

Tiles: 5

Horizontal shift: 0

Vertical shift: 0

Mode: Count columns

Repetition: Repeat texture

Color

☐ Colorize

Hue: 0

Saturation: 0

Lightness: 0

More

☐ Leave in place

Settings for Texture tiles

In the *properties* field how the effect behaves.

Select a graphic to be used for the effect.

Tiles - Enter here how often the graphic should be repeated.

Horizontal shift - Shift of the graphic to the right.

Vertical shift - Shift of the graphic downwards.

Mode

Count columns - As many full columns of tiles are displayed as **Tiles** specifies.

Count rows - As many rows of tiles are displayed as **Tiles** specifies.

Show only one column - Only one column is displayed. The width of the column depends on the number of **Tiles**. "2" means, for example, that two tiles fit next to each other on the screen, but since only one is to be displayed, it is half the size of the screen.

Show only one row - Like "Show only one column" only for rows.

Repetition

Repeat texture - Each tile looks the same.

Mirror texture - Odd tiles are displayed mirrored, so there are no hard transitions between tiles.

Color

Change the *hue*, *saturation* and *brightness* of the selected texture.

13.32 3D rotation

3D Rotation

You can find the **3D Rotation Effect** in the **Toolbox** below the tab **Objects** in the section **Live effects**.

With this effect you can tilt images or videos and easily distort perspective. You can insert any kind of object, irrespective whether image, text or video.

You can find a ready-made project under *File / Open / Example Project*., In this the **3D-Rotation** for text and images is used. The title of the example project is "3D Rotation". The active rotation of the images is implemented with an animation via keyframes. In this way the setting of the rotation angle changes over time. Keyframes can only be used in STAGES.

1 Insert the "3D Rotation"

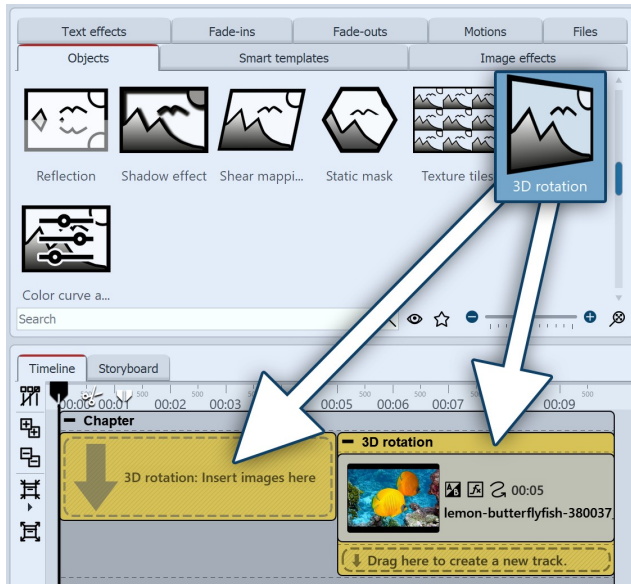

Add 3D Rotation

Drag the effect from the **Toolbox** onto the desired location on the **Timeline**.

Then drag an **Object** into the effect.

Set the **Fill** option to **Off** for the **Object** in the **Properties** section, **under** Background. Resize the object in the **Layout designer** so that its edges are no longer there.

2 Settings of the effect

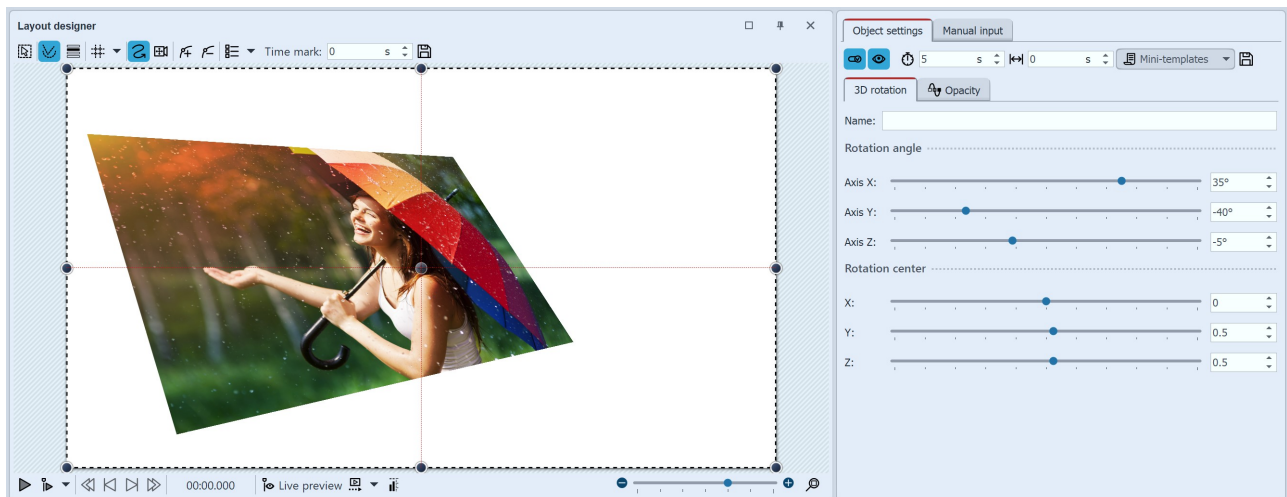

3D Rotation settings

Click in the **Timeline** on the yellow frame of the **3D-Rotation Effect**. So you are able to see all parameters for this effect in the **Properties** window. The best way to see the effects of the settings is to move the sliders. When you move the sliders, you can see the outcome of this effect in the **Layout designer**.

Rotation angle
x-axis

Rotation of the object on the x-axis

Rotation angle
y-axis

Rotation of the object on the y-axis

Rotation angle z-axis	Rotation of the object on the z-axis
Rotation center X	Shifts the center of rotation on the x-axis
Rotation center Y	Shifts the center of rotation on the y-axis
Center of rotation Z	Shifts the center of rotation on the z-axis

3 Animate the rotation via a curve

This feature is only available in AquaSoft STAGES.

In the **Properties** section you will find a **Curves Button** behind every ruler. With this you can enable the settings of the effect via **Keyframe** in the **Timeline** or directly in the curve. In this way you determine how the value evolves over time.

Therefore it is possible to actively rotate or move the object within the 3D Rotation.

Settings for 3D Rotation with a curve

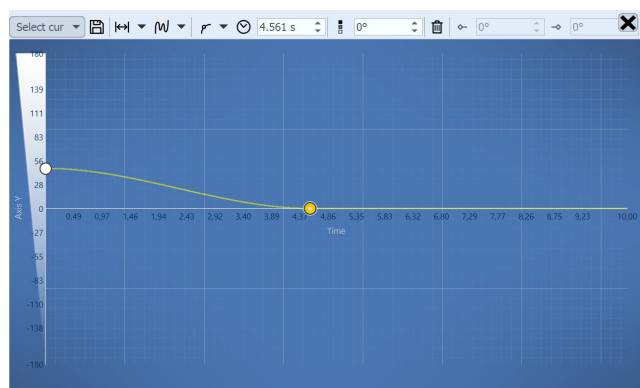

Curve for movement around the x-rotation center

13.33 Color curve adjustment

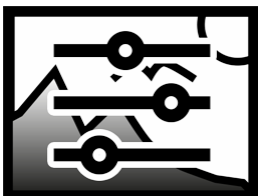

Color curve
adjustment

You can find the **Color curve adjustment** in the **Toolbox** below the **Objects** tab in the section Live effects.

With this effect you adjust the black and white point and, as a result, the contrast and the brightness of an object.

1 Insert the "Color curve adjustment"

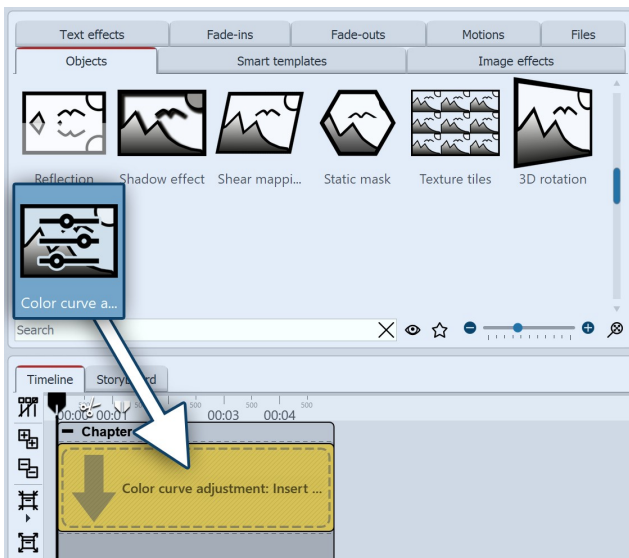

Adding Color curve adjustment

2 Settings of the effect

Settings for the Color curve adjustment

Drag the effect from the **Toolbox** onto the desired location on the **Timeline**.
Then drag an object into the effect.

In the **Properties** window you can now set the **black point** and the **white point**. There are three possible applications:

- Changing the contrast
- Color matching
- Combination of color matching and contrast changing

Depending on which hue you choose for the black and white point, the image will change. Using the eyedropper, which you can find in the **Color selection dialog**, you can select the darkest point in the image for the black point. Similarly, for the white point, you can choose the lightest part of the image.

If you experiment instead, you can also give the image or video a different hue.

14 - Object effects

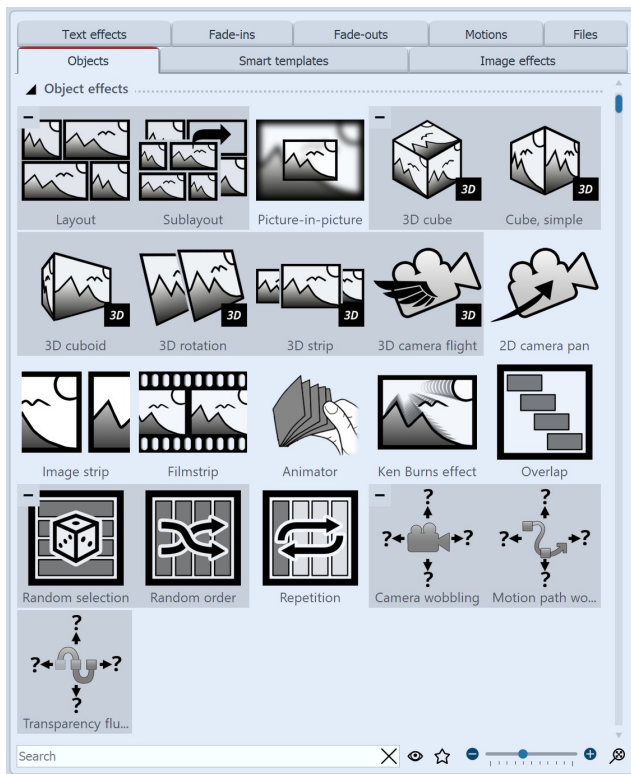

Object effects in the Toolbox

The **object effects** can be found in the **Toolbox** under the **Objects** tab.

There are a total of 21 **Object effects** in AquaSoft Video Vision.

In AquaSoft Photo Vision of these, **Layout** and **Sublayout**, **Picture-in-Picture**, **Image strip**, **3D cube**, **Cube, simple**, **3D rotation**, **3D strip**, **Film strip** and **Ken Burns effect** are available.

In AquaSoft Stages there is the effect **Observe directory** in addition to the 19 object effects.

Unlike live effects, which only modify the display, object effects directly affect the settings of objects. For example, they rearrange images or manipulate their transparency curve. Object effects and live effects can be combined.

1 Application of the object effects

Drag an effect from the **Toolbox** to the **Timeline**. An empty box appears where you can paste your photos or videos. After you've pasted the content, click the colored frame of the effect. In the **Properties** area, set the parameters for the effect.

You can also access **Mini-templates** for some effects via the properties. These are variants of the effect with certain settings. Open the **Mini-template** gallery and select an effect variant by clicking on it. The effect settings can be further adjusted if necessary and can also be saved as your own **Mini-template**.

2 Remove object effect

To remove an object effect from your images or videos, right-click the effect in the **Timeline** and select **Remove effect**.

14.1 Layout and sublayout

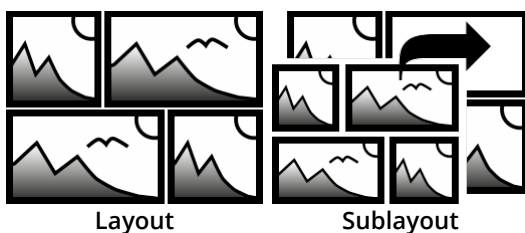

Layout

Sublayout

You can find both effects in the **Toolbox** under the **Objects** tab in the **Object effects** section.

With the help of the **Layout** and **Sublayout effect**, you combine several individual images into an overall image with a regular or random arrangement. The **Sublayout effect** is used to insert additional image collages at one or more positions within the layout effect. In addition, it is possible to let images exchange their

places with each other. Photos, videos and texts can be used in the effect. For the design with color fields, the Dynamic Shape Rectangle is recommended.

In a separate toolbox section **Layouts** you will already find a large selection of templates for arrangements.

1 Insert Layout effect

Drag the **Layout effect** from the **Toolbox** to the **Timeline**.

2 Insert images

To insert images into the *effect*, drag an *Image object* from the *Toolbox* into the *Content* area located within the *gallery*. In the following image selection, you can now select several images at once by holding down **CTRL** and clicking on the desired images. Select *Open* to insert the images. Alternatively, you can also use the image selection in the *File browser* tab. Drag the images from the *File browser* into the effect object.

3 Customize images

As long as the images are arranged one after the other in the *Timeline*, they appear one after the other in time. The special attraction of the *effect*, however, is that the images are displayed at the same time and in this way are combined with each other to form an overall view.

To have the images appear in the layout at the same time, arrange them one below the other. If you want the images to appear with a time delay, arrange the images one below the other in a staggered fashion.

If the images are to appear in *the layout* at the same time, it is more convenient for the viewer to either select the same overlay for all images or to dispense with an overlay altogether.

To align all images, select all images that are in the effect. Hold down the **CTRL** key while clicking on each image. Now go to the *Properties* window and under *Fade* select either *None* or a specific fade that all images should receive.

Under *Duration*, enter a value of 20s, for example, so that the viewer has more time to let the image collage take effect on him.

Learn more about the layout effect and see examples of its use in the video "[Create your own layout \(with animations\)](https://aquasoft.de/go/layout)". (Link address: aquasoft.de/go/layout)

4 Settings for the effect

Layout effect properties

If the frame of the *Layout effect* is selected, you can define the details for your collage in the *Properties* window.

At the *Layout* point, choose according to which default your layout should be created:

Grid (vertical) / Grid (horizontal) - Evenly arrange all images by *columns* or *rows*.

Horizontal (split) / Vertical (split) - Display all images next to each other or below each other with *split ratio*

Horizontal (even) / Vertical (even) - Show all images next to each other or under each other with equal width

Split randomly - Randomly arrange all images with adjustable *variation*.

The structure of the collage for the layout option *Split randomly* is different for each new display. If you want to keep the displayed constellation, you have to set a code further down with the switch *Random value*. This code is a kind of "DNA" of the layout, which can be passed on and will output the collage with always the same properties. Click on the cube icon to create a new, different arrangement.

The *All Fullscreen* layout preset is a special case. The images can be displayed as full screen with border using this option. With this setting, arrange the images one after the other. There is no image swap animation.

There is a slider for determining the *space between* and the *margin*. With *Spacing* you determine how big the spaces between the images should be or if there are any at all. For a layout without spaces, the slider should be set to the value 0. With *Margin* you determine whether there should be a margin around your image composition or how wide it is. For a layout without a margin, select the value 0.

With the *Force Crop* option, you enable the *layout* to display the images without gaps. This automatically crops each image to fit exactly in the layout.

The order of your images in the layout is determined by the track position of each image in the effect. *Invert order* "reads" the tracks from bottom to top.

Background color for layout effect

To get colored borders or spaces in a layout, you can use a colored background. To do this, insert the *Layout effect* into a *Chapter object*. Then place the *Colored background* from the Toolbox in a track above the layout effect. Select the desired color in its properties.

Animation in layout effect

Use the *Animation* section of the effect settings to specify whether the images in the layout should change places using an animation or not. If *None* is selected, there will be **no** animation.

With the settings *Swap images* / *Swap images backwards* / *Swap images randomly* you get an alternating image display over the display duration of the images. How often a swap takes place during the object duration, you specify via the *number of movements*. You control the ratio of the duration of the swap movement to the duration of the static display of the layout via *Animation vs. idle time*.

The start position specifies with which screen the swap should begin. If 0, it starts with the first image, if 1, it starts with the second image, and so on.

Shrink layout

A layout can be resized and moved in the Layout designer. To do this, select the layout effect in the Timeline and resize it using the dashed selection frame in the Layout designer.

5 Using predefined layouts

Layouts sorted by number of images

Below the object effects in the toolbox you will find a selection of templates for arranging images.

The templates are sorted by the number of images used. Within the section, you can expand and collapse the areas with the -/+ symbols for a better overview.

To use one of the predefined layouts, drag a template from the Toolbox to the Timeline at the desired location in your project. Now replace the placeholder images in the layout effect and sub-layout effect with your photos. The easiest way to do this is to drag your images one at a time from the Toolbox's File Browser to the placeholder and release when the *Apply Templates* hint appears.

6 Use case: Combine layout with sublayout application

A layout is defined by the number of inserted images and the layout effect settings. Instead of an image, however, one or more sublayouts can be inserted into the layout effect.

The sublayout in turn can then consist of several objects or even further sublayouts. The position at which a sublayout appears is determined by the track order in the Timeline. The following example shows how to work with sublayouts.

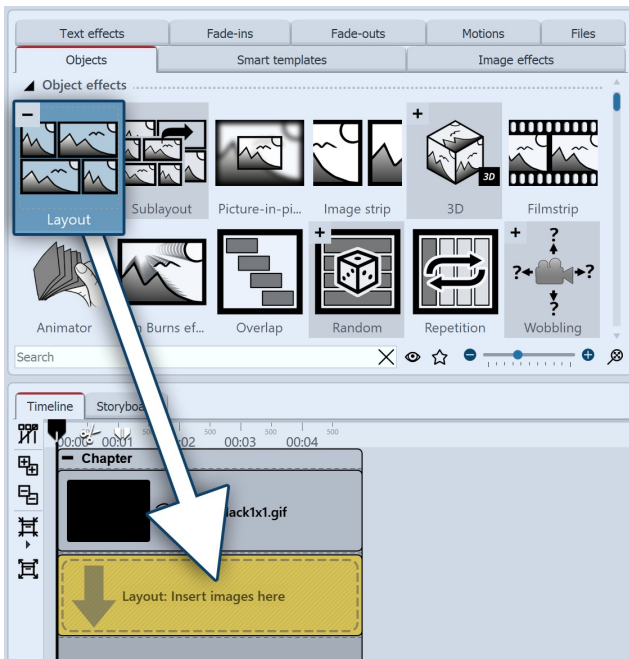

The layout effect comes under the colored

Step 1

Drag the Colored background and the *Layout effect* from the Toolbox into a Chapter object. Choose a color for the Colored background in the Properties.

Paste four photos one below the other in the Layout effect.

Click the frame of the Layout effect and use the following settings:

Layout: Horizontal (split)

Split ratio: 40%.

In this example, always work with *Force Crop*.

The four images are now arranged side by side in the Layout designer, the first image on the left is larger than the three next to it.

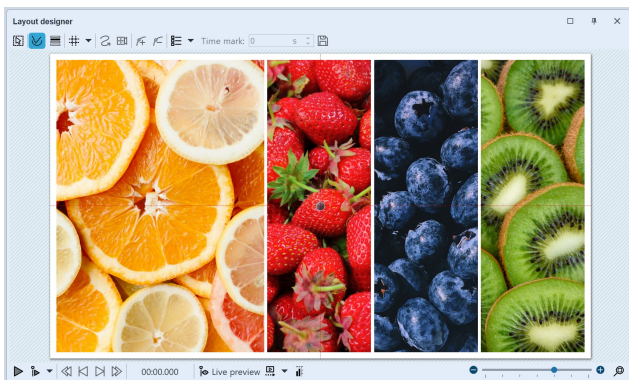

View after step 1

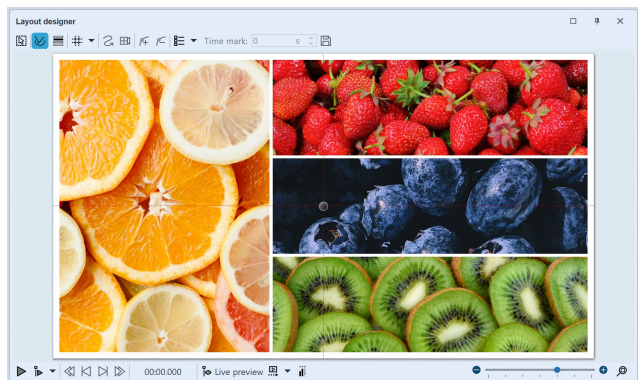

View after step 2

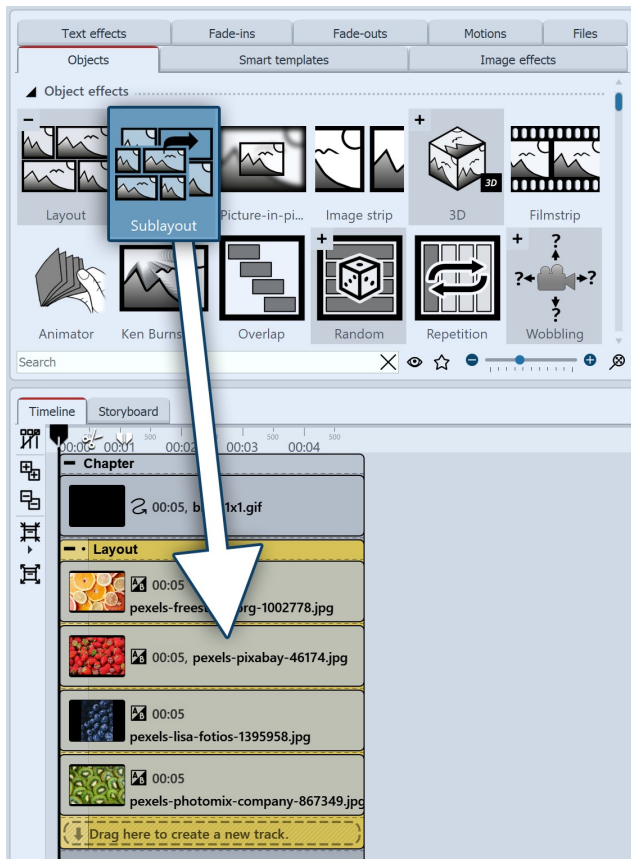

The sublayout is dragged into the layout effect.

Step 2

Now drag the *Sublayout* effect onto the second image (Strawberries). Release when a font appears *Apply template*.

Drag the third and fourth images to the sublayout as well.

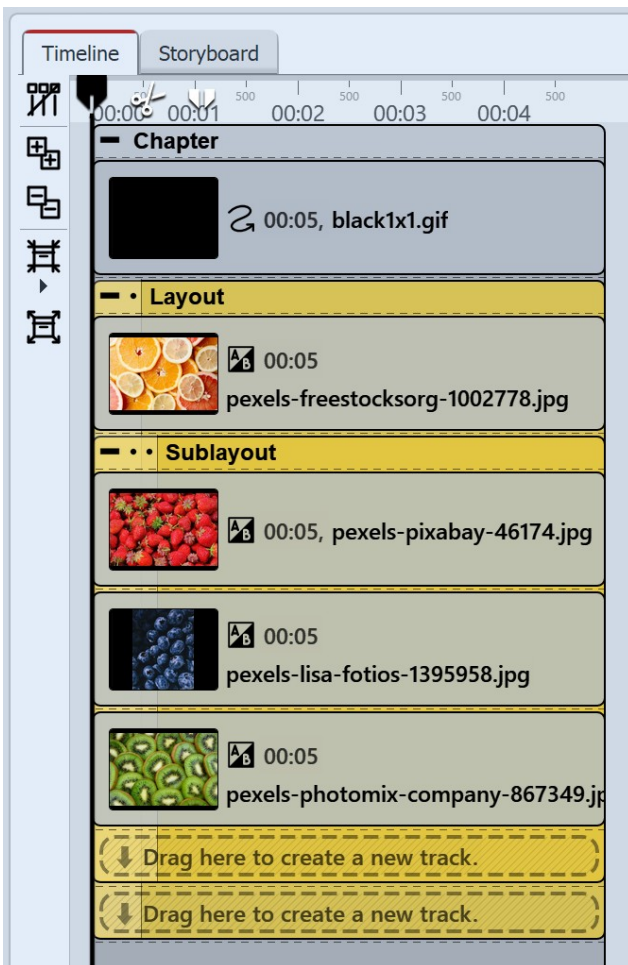

View of Timeline after step 2

Use the *Layout: Vertical (even)* setting for the sub-layout .

In the Layout designer, you will now see the large image on the left and the three other photos in strips below each other.

The middle image strip (blueberries) should now be divided once again.

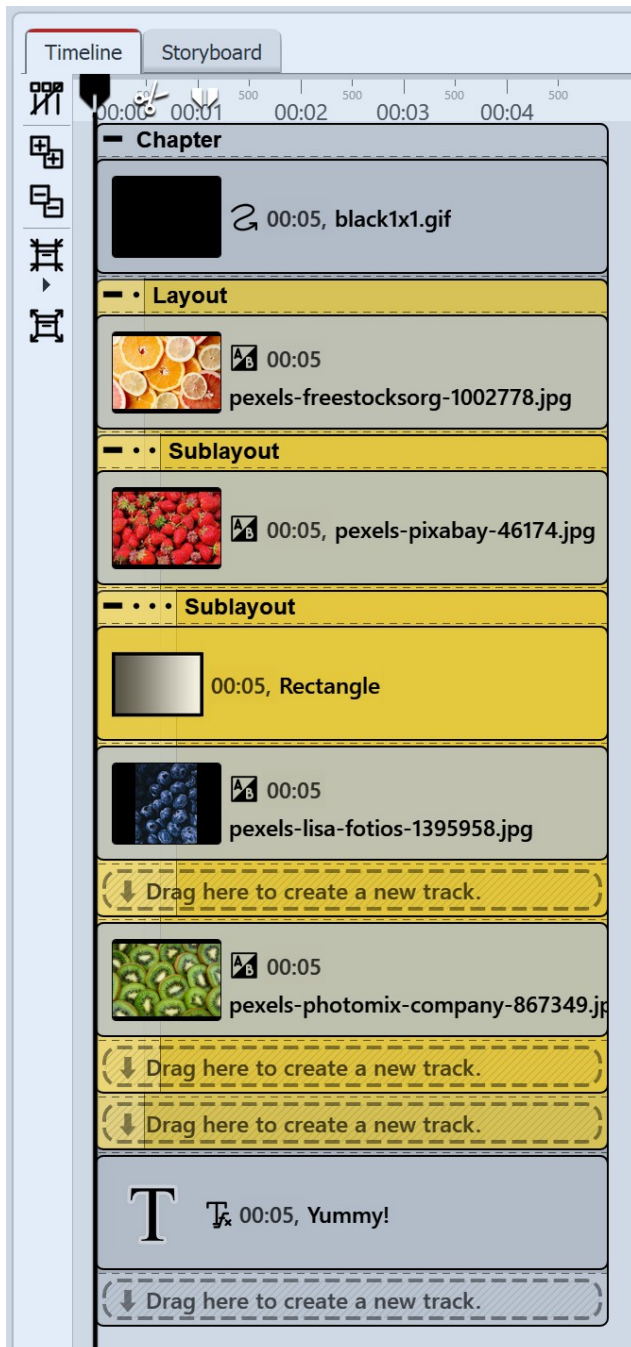

Step 3

Use the **Sublayout** effect again and drag it to the center 3-image (Blueberries) in the Timeline.

This sublayout is given the **Layout: Vertical (Even)** setting.

In the Toolbox, pick out the **Rectangle dynamic shape** and drag it over the image in the last sublayout. Set a suitable color.

You have now created a layout with two sublayouts.

Add text by placing a text object in the track below the layout effect. Position the text on the colored rectangle in the Layout designer.

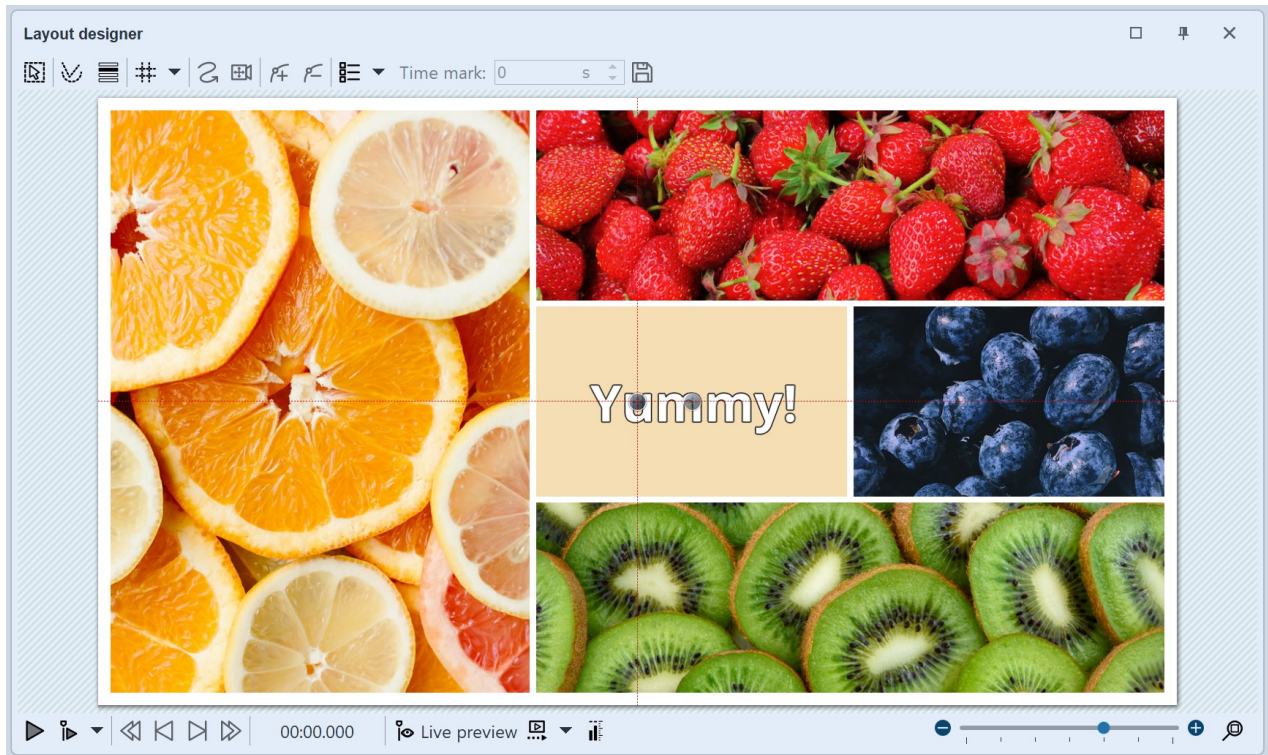

Layout with sublayout, colored rectangle and font

14.2 Picture-in-Picture

Picture-in-Picture

With the *Picture-in-Picture effect*, you arrange a photo or video against a background generated from the photo or video. This lets you achieve an interesting foreground-background collage. The effect is great for presenting portrait photos or portrait videos in an appealing way.

You can find the effect in the *Toolbox* under the *Objects* tab in the *Object Effects* section.

1 Insert Picture-in-Picture effect

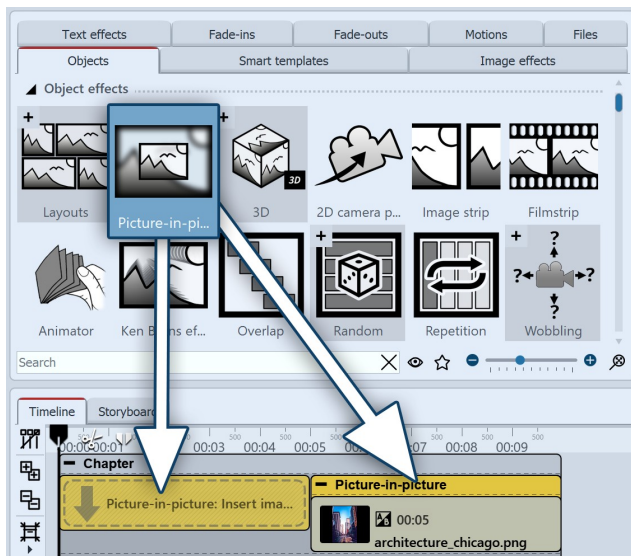

Insert Picture-in-Picture effect

Drag the *Picture-in-Picture effect* from the *Toolbox* to the *Timeline*. You will now see a colored box in the *Timeline*. Insert your image or video here. To do this, get the image or video into the *Timeline* using the *Toolbox File browser* tab, for example, or drag an *Image object* or *Video object* into the *Picture-in-Picture effect* to insert an image or video.

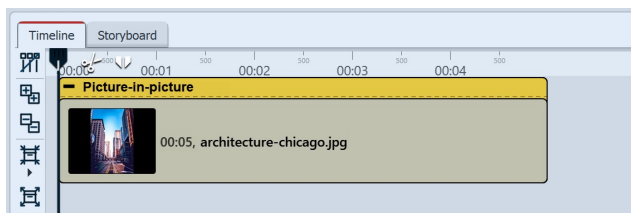

Filled Picture-in-Picture effect in the Timeline

Only one image or video can be inserted into the *Picture-in-Picture effect* at a time.

In the *Toolbox* section *Smart Templates*, you will also find a smart template *Picture-in-Picture*, which allows you to insert several images with one setting.

2 Settings for the effect

Picture-in-picture Opacity

Name:

Background

Blur: 10 %

Zoom strength: 1

Color effect:

Color:

☐ Apply image effect

Fade in:

Fade out:

☐ Stretch

Foreground

☐ Apply color effect

Margin: 20 %

☐ Scale caption with image

Foreground shadow

☐ Activate shadow

Color:

Angle: 0°

Distance: 0 %

Blur: 10 %

Advanced settings

Random value:

Settings for Picture-in-Picture effect

After you have inserted the image or video, click the colored frame of the **Picture-in-Picture effect** in the **Timeline**.

Background settings:

In the **Properties** section you can now set the **blur strength** for the background image. With the setting 0, the background is shown without blur.

Zoom strength: Determine whether the background should be played with an animated zoom effect during the display duration and how much it is zoomed in. For the background not to be zoomed, select "0" for zoom strength.

Under **Color effect** you can choose between the options **Normal** (background without color effect), **Colorize** (background is colored with selected color), **Black & White** and **Sepia** for the background design. The color selector only becomes active when you activate **Colorize**.

Apply image effect: If the foreground image has an image effect (e.g. frame or similar), this image effect can also be applied to the background. **VIDEO VISION** **STAGES** Use the button of the same name to open the **Image editor**.

Use **Fade in** and **Fade out** to specify how the background is faded in and out.

The basic setting **Fade in with image** (fade in) takes over the fade in **identically** from the image.

Apply from image transfers the fade in from the image as well - but if the image fade in contains random parameters, they will also be applied randomly to the background. If you don't want any fade in for the background, activate **None**. With the fade in option **Alphablending**, the background is faded in with it, regardless of which fade in the image has.

Stretch: If the box is checked, the background will be stretched instead of cropped.

Foreground settings:

Apply color effect: The color effect applied to the background can also be applied to the foreground.

The **border distance** determines how much smaller the foreground is shown on the background. Select 0% so that a portrait format, for example, is fitted to full height.

If **Scale caption with image** is activated, an image caption will be scaled down proportionally to the resized image.

Foreground shadow:

Add a shadow to the foreground via **Activate shadow**. Specify the **color** of the shadow, the **angle**, the **distance** and the **blur** for the shadow.

The zoom movement for the background can be fixed with a defined **random value**. The same zoom direction is then always visible each time the video is played. Click on the **Cube** to obtain a defined value. Then check the zoom movement during playback. Click on the **Cube** again to obtain a new value. Click on the **Cloverleaf** to return to random mode.

3 Save your own variants of the effect

In the **Mini-templates** section, you will find different preset variants of the Picture-in-picture effect. On the thumbnails in the gallery you can see how the respective template works. Click on the desired template to apply it to your image or video.

You can be in **AquaSoft Video Vision** and **Stages** to [save](#) ^[308] the Picture-in-picture effect with your preferred settings as your own [Mini-template](#) ^[308] or save it as a custom object and use it again and again.

Proceed as follows to save the Picture-in-picture effect as a custom object:

- Simply insert the Picture-in-picture effect without an image into Timeline.
- Set the properties as you would like them (if necessary, temporarily insert an image and then remove it from the effect)
- Then drag the empty Picture-in-picture effect to Toolbox to save it as a custom template.

You can then use the self-saved effect variant in the same way as the original effect.

Example of the effect's impact

Effect with Colorize / Blur 10% / Zoom strength 2 / Margin 0%

Effect with Colorize / Blur 0% / Zoom strength 1 / Margin 10%

14.3 3D object effects

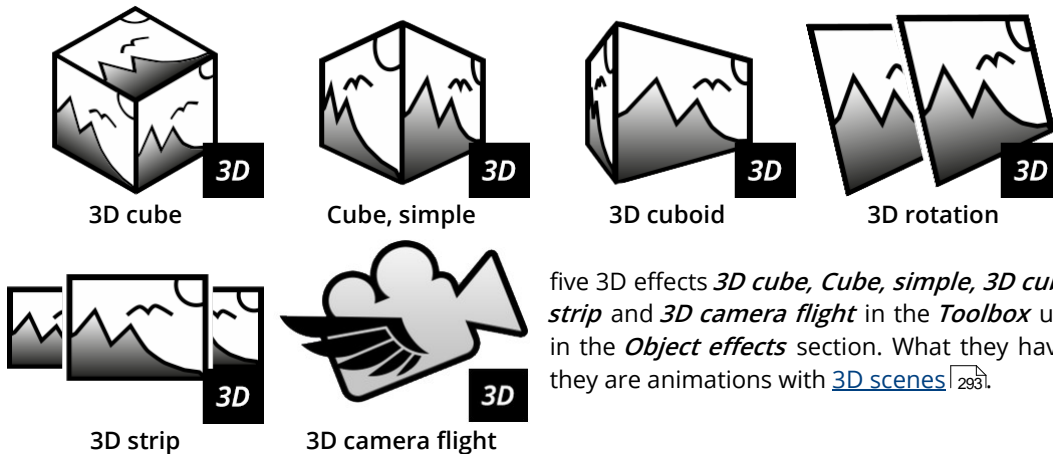

You can find the five 3D effects *3D cube*, *Cube, simple*, *3D cuboid*, *3D rotation*, *3D strip* and *3D camera flight* in the *Toolbox* under the *Objects* tab in the *Object effects* section. What they have in common is that they are animations with [3D scenes](#) ²⁹³.

You can fill the templates with photos, videos or text objects. For each effect you will find different settings to influence the animation.

1 Using the 3D object effects

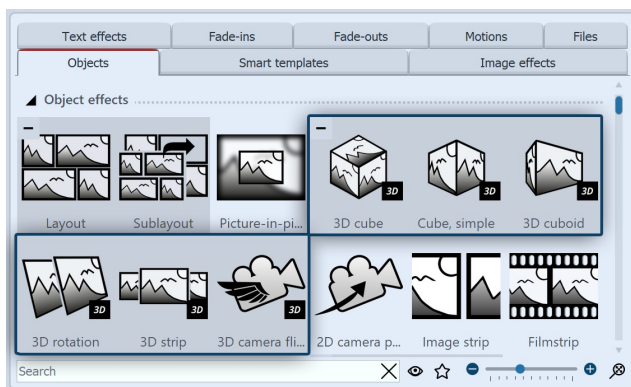

3D objects

Drag the desired effect from the Toolbox to the Timeline. Depending on the selected effect, you will see one or more placeholder tracks. Fill

- the **3D cube** with six images one below the other (one image in each red marked area)
- the **Cube, simple** with several images one after the other
- the **3D cuboid** with up to six images one below the other (one image in each red marked area). Each side can also have a color fill.
- the **3D rotation** with one or more objects
- the **3D strip** with several images in a row
- **VIDEO VISION STAGES** the **3D camera flight** with multiple images one below the other.

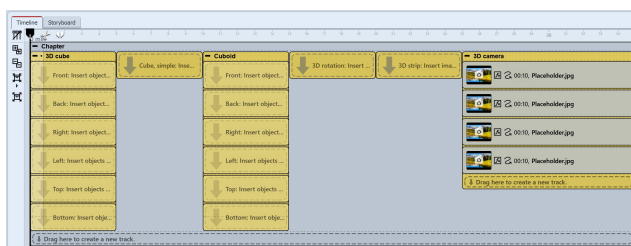

Die 3D-Objekt-Effekte in der Timeline

To fill the effects, drag your images directly from the *file browser* of the *Toolbox*

- on the empty effect areas (*Cube, simple*, *3D rotation*, *3D strip*)
- into the named placeholder areas (*3D cube*, *3D cuboid*)
- or on the placeholder images (*3D camera flight* effect).

Release the image when the *Insert file* hint appears.

2 Using a 3D object effect with background

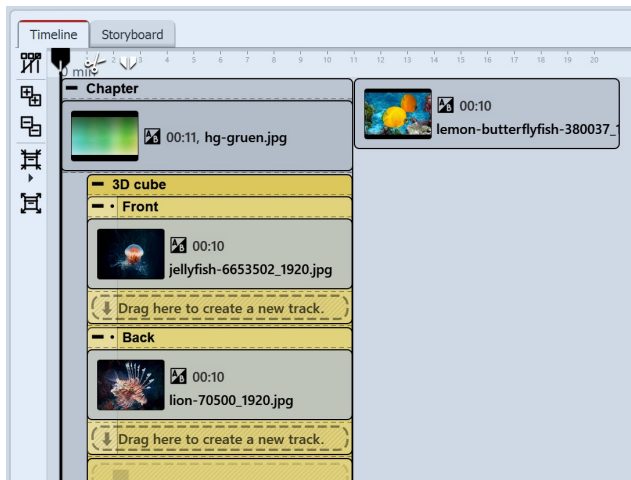

Effect with background in the Timeline

Depending on what is in your project before the inserted 3D object effect in the Timeline, the animation appears against a black background or a predecessor image.

To show your 3D object effect against a specific background, place the effect in a chapter object. In the top track, above the 3D effect, you can now insert any background.

14.3.1 3D cube

Fill the six placeholders. The effect automatically arranges your images into a cube in a 3D scene. If not all placeholders are filled, the corresponding sides of the cube remain "open". The cube can then be animated with a rotational movement.

Settings for effect

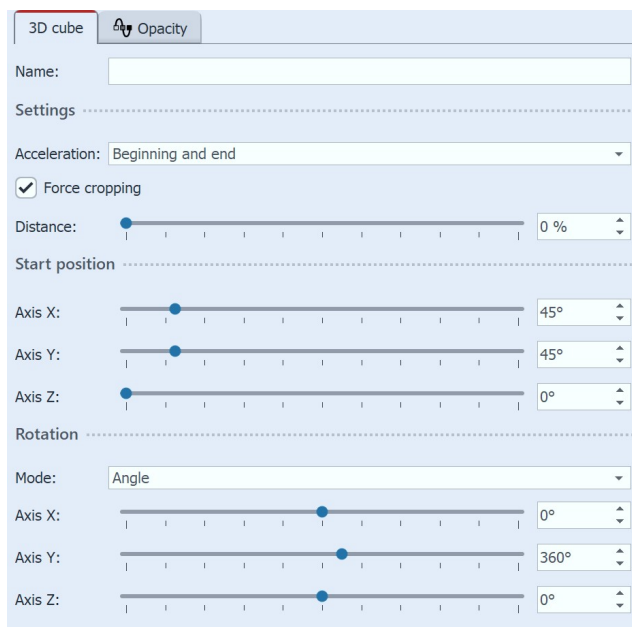

Settings for "3D cube"

To access the effect settings, select the effect border in the Timeline. You will find the Properties window in the [Default view](#) at the top right of the program.

With **Acceleration** you decide whether the cube should run at a steady speed (selection "none") or appear accelerated at the beginning and/or end.

To have all images displayed as a cube square, select **Force Crop**. Force Crop crops all images in your effect to the 1:1 aspect ratio, regardless of the actual aspect ratio of your used artwork and regardless of the aspect ratio setting (Crop, Keep) in the Image Properties.

Distance stands for the distance of the viewer to the object and thus influences the size of the cube in the Layout designer.

You can determine which view or side of the cube is seen first by changing the X/Y/Z values at **Start position**.

You can influence the **rotation animation** (frequency of rotations and direction) via the modes **Angle**, **Revolutions per second** or **Number of revolutions**. If all values for the X, Y and Z axis are set to 0, no animation takes place. Use minus values to force opposite rotations.

To make the effect work for you, it is recommended that *all* the images in the effect have the same fade-in or that all six images have the same fade-in. To apply the same fade to all images at once, select all images while holding down the **CTRL** key. Then select the desired fade in the properties.

Increase the *display duration of* all frames in the effect to make the cube animation run longer overall.

To quickly adjust the display duration of the effect (and thus the duration of all interior objects at once), use the [Scale intelligently scriptlet](#) .

Size and position of the 3D cube

To shrink the cube, first select the effect frame in the *Timeline*. Then, in the *Layout designer*, in *Motion path mode*, drag the dashed selection frame smaller by a handle.

You can also move the position of the cube in the Layout designer in *Motion path mode*, or additionally apply a motion path to the cube.

Design view

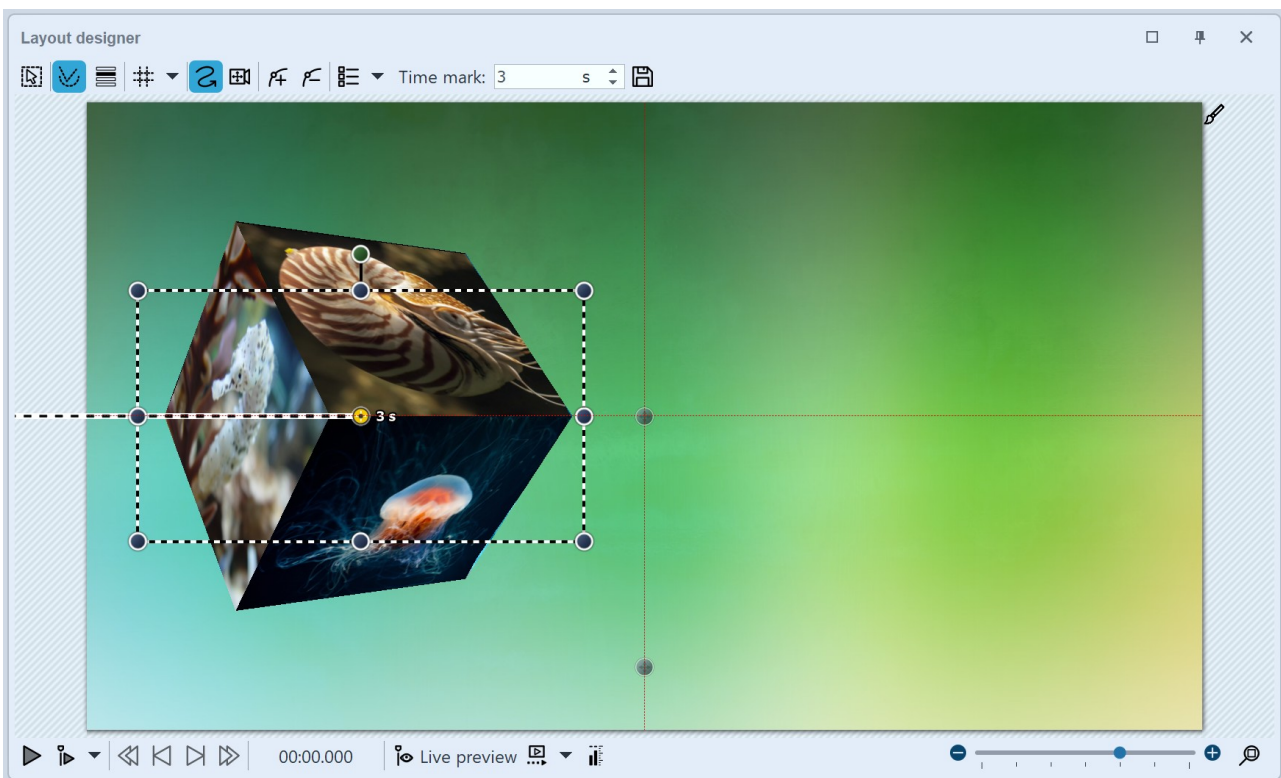

Reduced 3D cube in Layout designer with motion path

You want to display the 3D cube with its final view a little longer? To do so, insert the placeholder standard object from the toolbox behind the cube effect. Its duration now determines how long the cube will continue to be visible.

14.3.2 3D cube, simple

Paste your images one after the other into the effect. The effect plays the inserted images in a reduced view one after the other with a horizontal or vertical cube rotation.

Settings for effect

Settings for "Cube, simple"

To access the effect settings, select the effect header in the Timeline. You will find the Properties window in the top right corner of the [Default view](#)³⁶⁷.

Distance stands for the distance of the viewer to the object and thus influences the size of the cube in the Layout designer.

In the settings you can set the **direction of rotation** - *left, right, up, down*.

To have all images displayed as a cube square, select **Force cropping**. **Force cropping** crops all images in your effect to the 1:1 aspect ratio, regardless of the actual aspect ratio of your used artwork and regardless of the aspect ratio setting (**Crop, Keep**) in the Image Properties.

To make the effect work for you, we recommend using the **None** fade-in for the images in the effect. However, interesting effects can also be achieved with the fade-in **Extend from center** or **Alpha blending**.

How long an image is displayed is determined by the respective **display duration**. If necessary, select different display times from time to time to make the effect more dynamic. Use [image effects](#)²⁸⁴ (e.g. frames) to customize the effect.

Size and position of the cube

To shrink the cube, first select the effect frame in the **Timeline**. Then, in the **Layout designer**, in **Motion path mode**, drag the dashed selection frame smaller at a corner handle.

You can also move the position of the cube in the **Layout designer** in **Motion path mode**, or additionally apply a motion path to the cube.

Preview

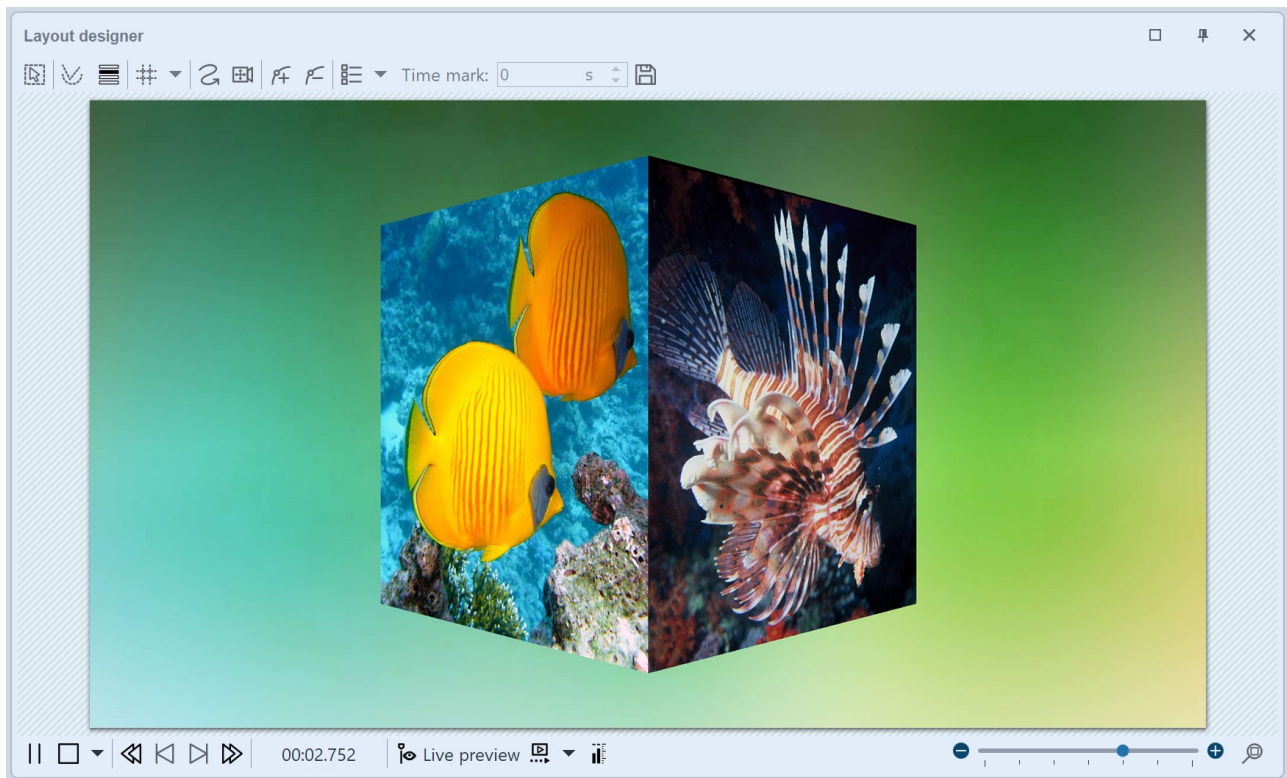

Simple cube with background played in Layout designer

14.3.3 3D cuboid

The cuboid has six sides, each of which can be filled with images, videos or text. The side proportions can be different in the **3D cuboid** - in contrast to the **3D cube**^[241], whose sides are all square. In addition, each side in the cuboid can be filled with a color or a color fill can be placed behind the content.

Settings for effect

Settings for 3D cuboid

With **acceleration**, you decide whether the cube should move at a constant speed (select "none") or appear to accelerate at the beginning and/or end.

Increase the **display duration** of all images in the effect to make the cuboid animation run longer overall.

As long as there are no photos or videos in the effect areas, the six sides of the cuboid are filled with **colors**. The color can be changed using the color selector. It is also possible to select a transparent color.

To ensure that inserted images fill the pages completely, select **Aspect ratio: Crop** in the **image properties**. If the image is not cropped, it will be fitted onto the cuboid page while retaining its aspect ratio; uncovered areas will be filled with the set color.

You can influence the appearance of the cuboid via the **Width, Height and Depth** settings.

You can determine which view or side of the cube is shown first by changing the X/Y/Z values at the **start position**.

You can influence the **rotation animation** (frequency of rotations and direction) using the **Angle, Rotations per second** or **Number of rotations** modes. If all values for the X, Y and Z axes are set to 0, no animation takes place. Use minus values to force counter-rotations.

To make the effect work for you, we recommend using the **None** fade-in for all images in the effect or an identical fade-in for all six images. To assign the same fade-in to all images at once, select all images while holding down the **CTRL** key. Then select the desired fade-in in the properties.

Increase the **display duration** of all images in the effect to make the cube animation run longer overall.

To quickly adjust the display duration of the effect (and therefore the duration of all internal objects at the same time), use the **Intelligent scaling**^[345] at the top of the properties.

Size and position of the 3D cube

Select the effect frame on the **Timeline** to change the position of the **cuboid**. Then move the object in the **Layout designer** in **motion path mode**. The **cuboid** can also be given a motion path.

Design view

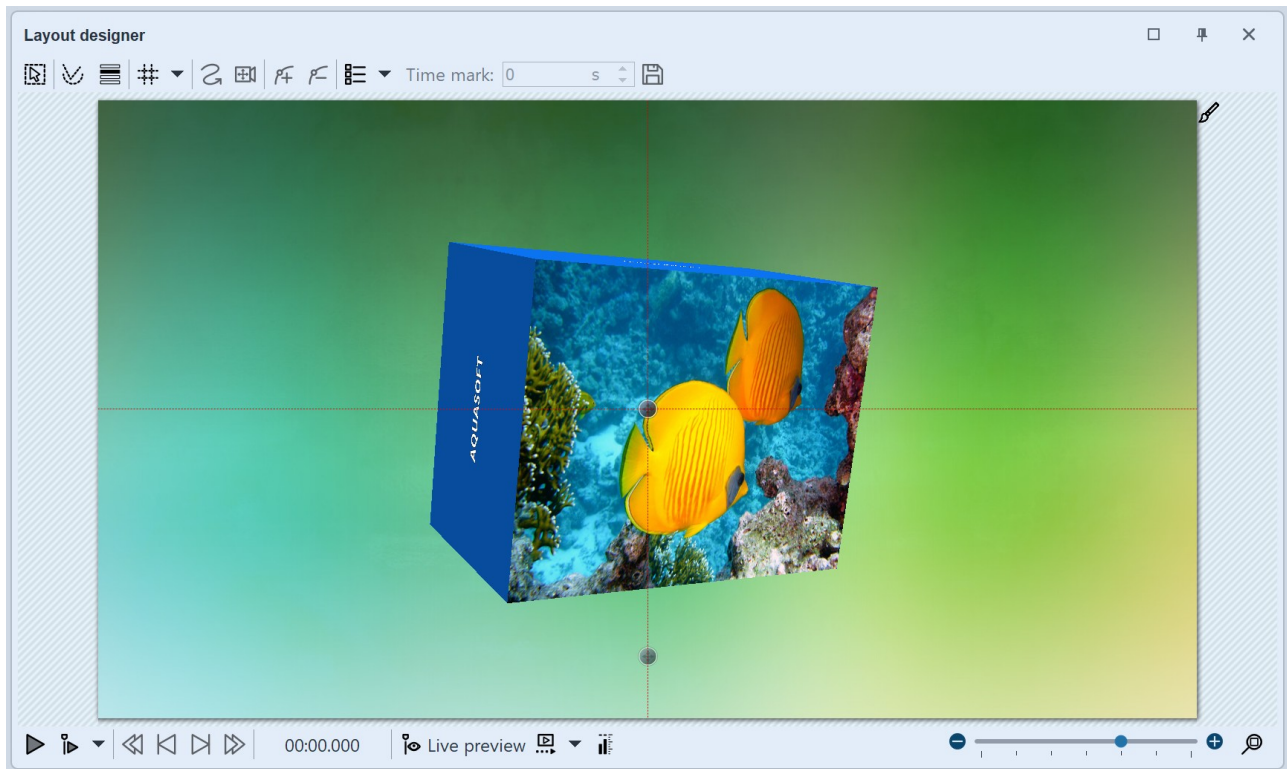

3D cubiod with front image and text on five sides in Layout designer

14.3.4 3D rotation

The effect plays the inserted content with an animated rotation. You can specify which axes are rotated and how often in the properties of the effect. However, the effect can also be used without animation to place objects obliquely in space.

Settings for effect

3D rotation Opacity

Name:

Settings

Acceleration:

☐ Force cropping

Distance:

Start position

Axis X:

Axis Y:

Axis Z:

Rotation

Mode:

Axis X:

Axis Y:

Axis Z:

Rotation center

X:

Y:

Z:

Settings for "3D rotation"

Select the effect frame in the Timeline. Within the [Default view](#), you can then make the effect settings in the upper right corner of the Properties window.

With **Acceleration** you decide whether the rotation should run at a steady speed (selection "**None**") or appear accelerated/decelerated at the beginning and/or end.

Use the **Distance slider** to change the distance between the viewer and the object. The lower the distance, the more likely parts of the image may extend beyond the visible area during rotation. The higher the distance, the smaller your object appears in the Layout designer.

With the **Start position** you determine in which position the image should appear when the effect starts. Change the degrees on the X, Y, and Z axes and watch your object rotate in the Layout designer.

In the **Rotation** section, you specify the mode according to which the rotation should be performed: **Revolutions per second**, **Number of revolutions** or **Angle**.

If no animated rotation is desired, select = 0 for the X, Y, and Z axes.

The center of rotation can be shifted from center 50/ 50/ 50 as required.

The setting for rotation always applies to the entire effect duration. For example, if a number of rotations = 2 is set in the settings and there are two images with the same duration in the effect, each image will be rotated only once. In such a case, increase the number of rotations to 4 or insert the effect twice - once for each image.

Preview

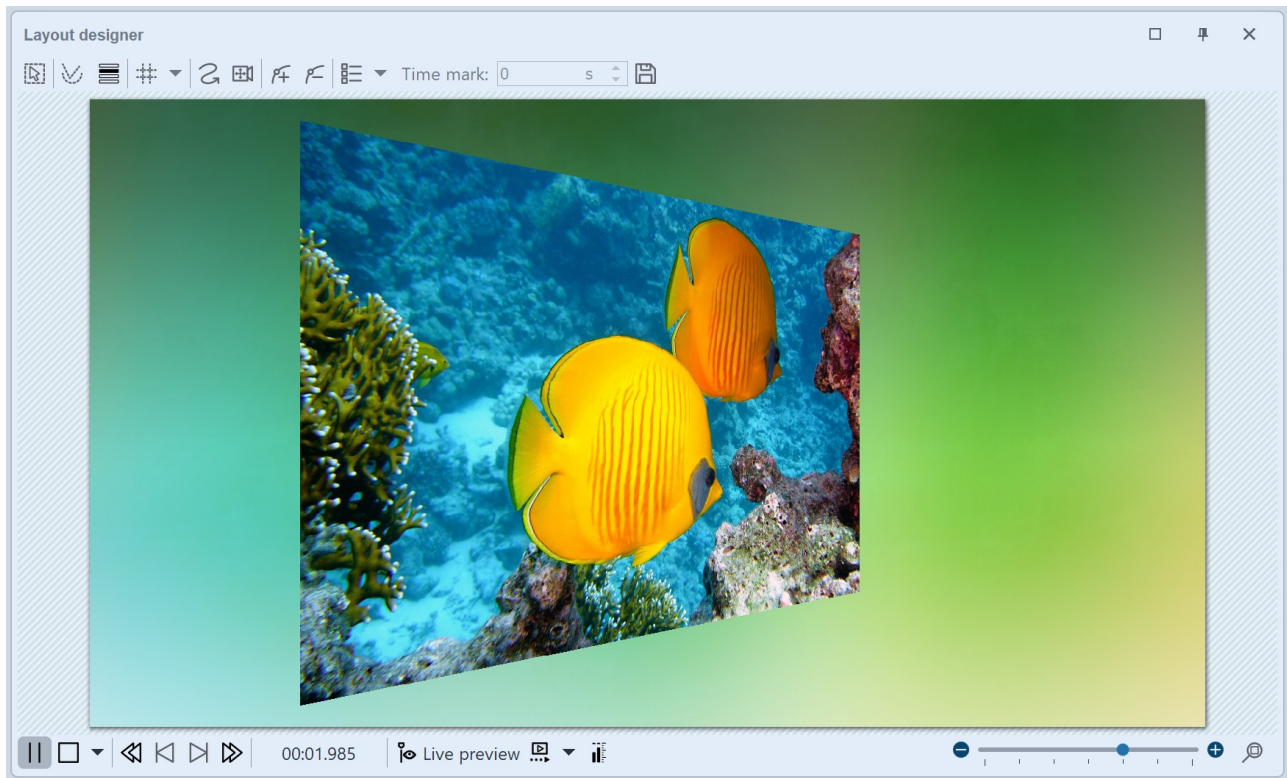

3D rotation with background in Layout designer

14.3.5 3D strip

The effect plays the inserted images one after the other in an image strip. The images can also emerge from the continuous strip to create a 3D effect.

Settings for effect

Settings for "3D strip"

To access the effect settings, select the effect frame in the Timeline. You will find the Properties window at the top right of the [Default view](#).

Crop images: Images are cropped to match the project aspect ratio, so all images in the 3D strip are cropped to the same aspect ratio. Do not use this feature if, for example, you want to use portrait images in the effect.

Use **Rotation direction** to specify the direction in which the images will run.

With **Acceleration** you decide whether the image strip should run at a steady speed (selection **"None"**) or appear accelerated at the beginning and/or end.

The **Stripe size** defines how large the images are displayed in the continuous strip. Here, 100% corresponds to the full effect selection frame height. Choose a value smaller than 100% if you want to use the **Image zoom** effect.

The **Image zoom** ensures that each image from the 3D strip appears once enlarged in the foreground. With the **value 0**, this action does not take place. At a setting of **100%**, the image that is zoomed out is brought to the full height of the selection frame. Change the height of the effect selection frame to make the zoomed image appear larger.

Via **Spacing** you can determine the distance between the images. Negative values can be selected for portrait photos.

You can use the **Idle time** to ensure that the continuous movement of the strip pauses for a certain time with each image. The pause time depends on the display duration of an image. The object duration minus 2 seconds (for the movement) corresponds to 100% idle time.

Since all images in the visible and non-visible area are faded in at the same time, fading in is usually only relevant for the first one or two images that are already visible.

The "3D strip" effect internally holds all of its images in memory at the same time, so the number of images that can be used simultaneously is limited by the available RAM.

Preview

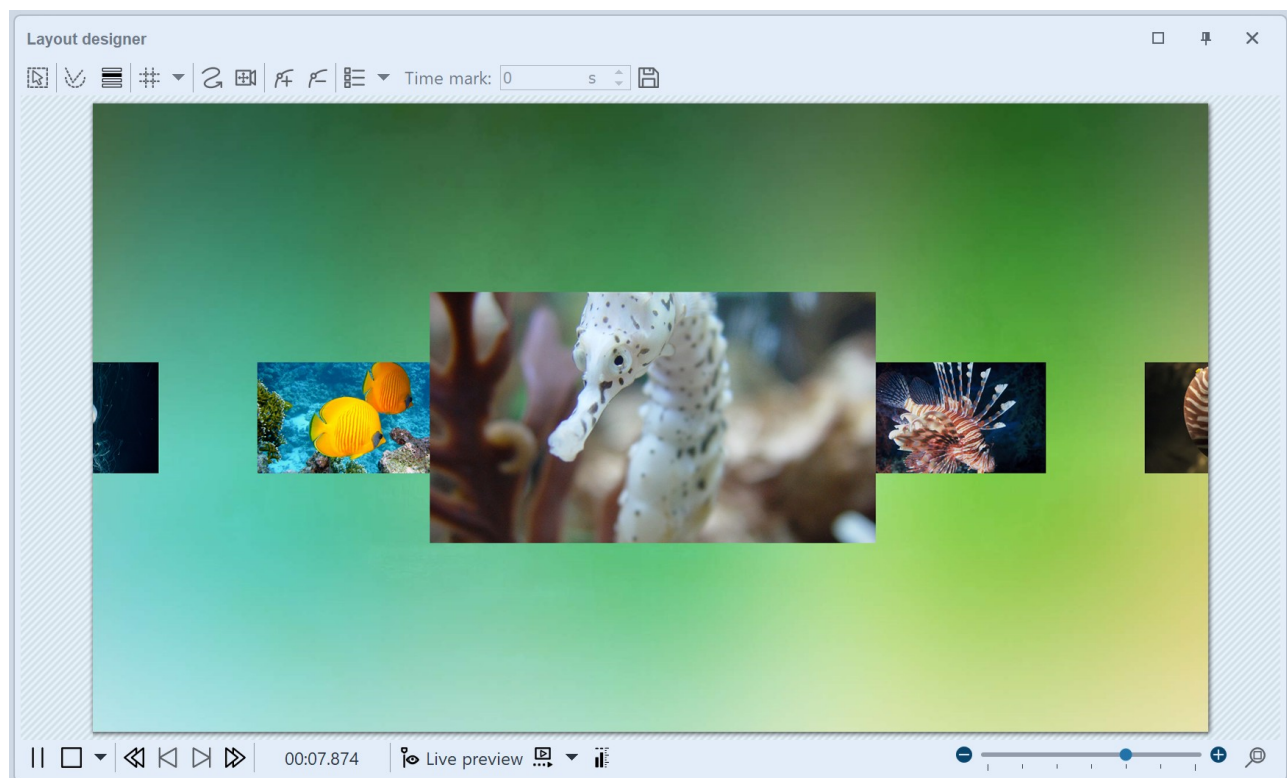

3D strip with background played in Layout designer

14.3.6 3D camera flight

3D camera flight

The effect creates an automatic camera flight over the content in the effect. This content can be freely distributed in 3D space. They are moved one after the other with an automatic camera pan. The order in which the content is panned is determined by the Timeline track arrangement. The effect is already filled with placeholders.

In contrast to the [2D camera pan](#) effect, the 3D camera flight also takes their position in 3D space into account when viewing the individual stations.

You can find the effect in the *Toolbox* under the *Objects* tab in the *Object effects* area

1 Insert "3D camera flight" VIDEO VISION STAGES

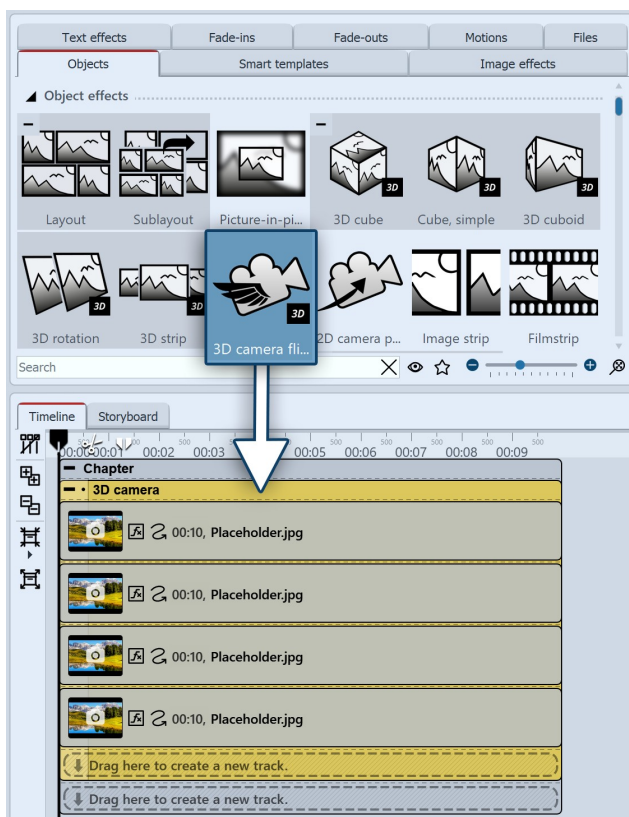

Insert 3D camera flight

effect, please use intelligent scaling in the properties. Enter the new duration there.

Drag the effect from the *Toolbox* to the *Timeline*.

In the *Timeline* you can see that the effect consists of several content tracks that are already filled with placeholder images. These placeholder contents are used for orientation and a better understanding of the effect. They can be removed or replaced with your own material.

The objects are arranged one below the other in the effect. Each object inserted into the effect creates a flying camera station.

The content should not overlap and can be freely distributed in 3D space.

To change the **position** of the individual placeholder images or your content, select the respective object in the Timeline and then move it in *motion path mode* in the layout designer or for the position or position in 3D space using [Manual input](#).

You can see the overall effect in the layout designer if you select the effect frame in the Timeline.

To adjust the **duration of the effect** (and therefore the duration of all its content), select the 3D camera flight in the *Timeline* and increase the display duration in the *properties*. If you are working with *Flexi-Collagen in the*

To quickly distribute selected objects in the 3D space in Timeline, you will find a suitable scriptlet under [Actions](#).

2 Settings for the effect

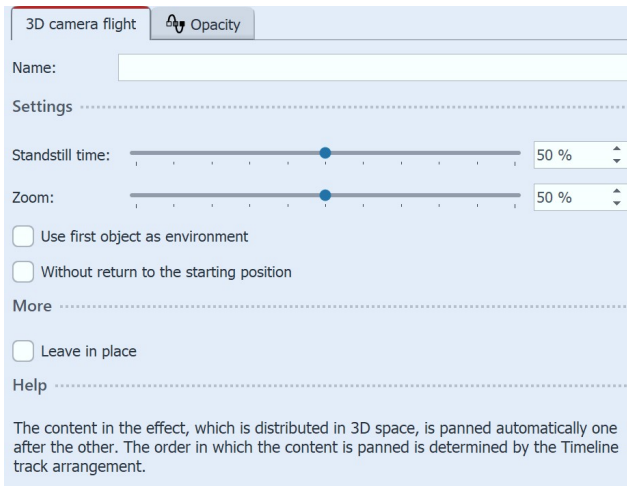

3D camera flight settings

to station without showing the overall view in between.

The longer the *standstill time*, the longer the individual stations of the 2D camera pan are viewed and the faster the panning movement to the next station takes place. With a shorter standstill time, there is less time to view the image, but the panning between the content is slower.

Use the *Zoom* to set how close the camera moves to the content.

If the *Use first object as environment* field is activated, it is not taken into account when the images are flown.

If no checkmark is set for *Without return to the starting position*, the camera zooms into the long shot during the pans between the individual stations so that the complete arrangement of all content is shown. If the check mark is set, the camera flies directly from station

To show not only an image as a background or environment, but also, for example, a room designed with walls in which the images are arranged, use a Flexi-Collage or a **STAGES 3D scene** object for this content. Then place the object in the first track of the effect and activate the *Use first object as environment* checkbox.

14.4 2D camera pan

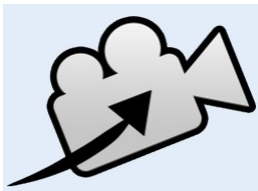

2D camera pan

The content in the effect is panned automatically one after the other. The order in which the content is panned is determined by the Timeline track arrangement. The effect is already filled with placeholders and a background image (book). You can of course adapt the content and use the effect as a template for your own ideas.

You can find the effect in the *Toolbox* under the *Objects* tab in the *Object effects* section.

1 Insert a 2D camera pan VIDEO VISION STAGES

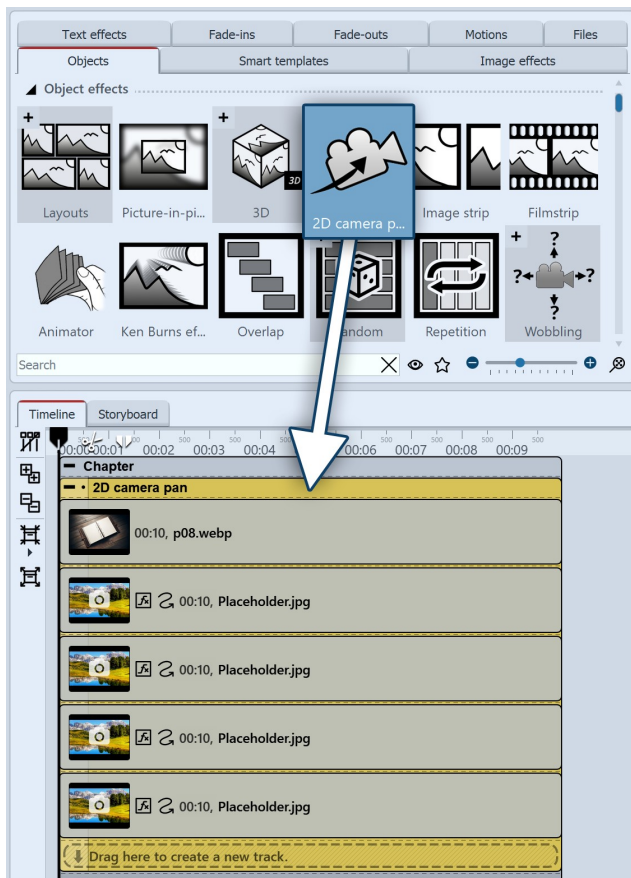

2D-Kameraschwenk einfügen

Drag the effect from the *Toolbox* to the *Timeline*.

In the *Timeline* you can see that the effect consists of several content tracks that are already filled with a background image and placeholder images. These placeholder contents are used for orientation and a better understanding of the effect. They can be removed or replaced with your own material.

The objects are arranged one below the other in the effect. Each object inserted into the effect creates a camera panning station.

The content should not be shown to fill the format (except for any background), but should be arranged in a reduced size in the visible image area.

To adjust the **duration of the effect** (and therefore the duration of all its content), select the 2D camera pan in the *Timeline* and increase the display duration in the *properties*. If you are working with *Flexi-Collagen in the effect*, please use *Intelligent scaling* in the properties. Enter the new duration there.

To show not only a picture, but e.g. a picture with decoration and text, use a *Flexi-Collage* object for this content. You can then define the size and position of this collage using the selection frame of the *Flexi-Collage* in the *Layout designer*.

2 Settings for the "2D camera pan" effect

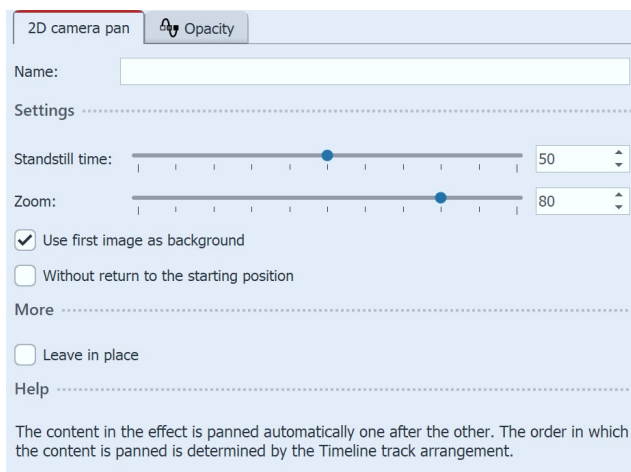

2D camera pan settings

The longer the *Standstill time*, the longer the individual stations of the 2D camera pan are viewed and the faster the panning movement to the next station takes place. With a shorter Standstill time, there is less time to view the image, but the panning between the content is slower.

Use the *Zoom* to set how close the camera moves to the content.

If you want the camera pan to take place in front of a background that is in the effect, activate the checkbox next to *Use first image as background*.

Under *Animation*, you can select whether the 2D camera pan should run with or without pans at the beginning and end or with a pan only at the beginning

or only at the end.

If no check mark is set for *Without return to the starting position*, the camera zooms into the long shot during the panning between the individual stations so that the complete arrangement of the individual content is shown. If the check mark is set, the camera pans directly from station to station without showing the overall view in between.

To quickly distribute selected objects in the 2D space in Timeline, you will find a suitable scriptlet under [Actions](#) ²⁹⁸.

3 Use case: Book design with two photos and collage

The example sticks closely to the template of the effect. Instead of panning to four individual images, the second page of the book pans to a collage consisting of a photo, two graphics and text.

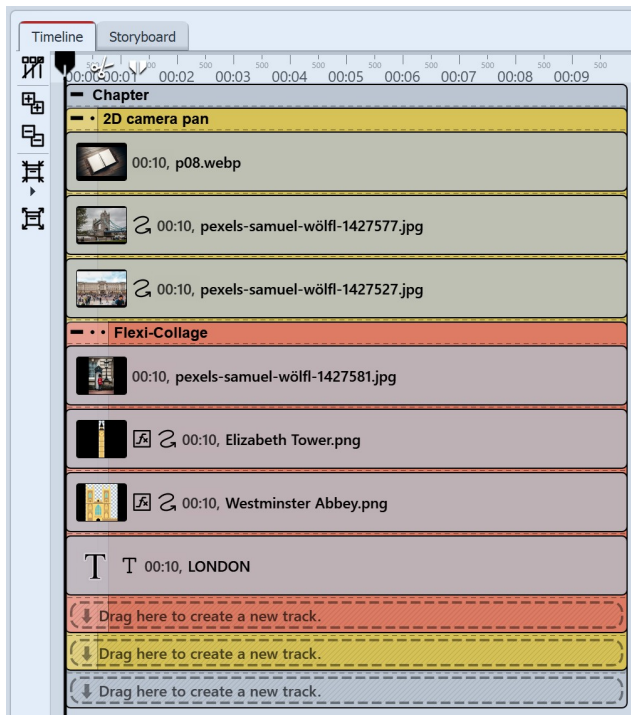

2D camera pan effect filled with images, graphics and text in the Timeline

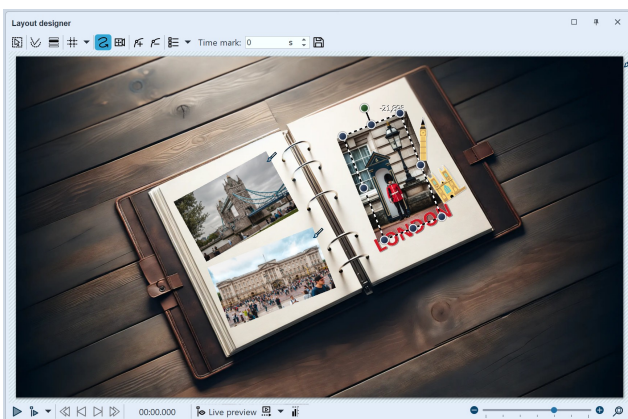

Cutting the Flexi-Collage for 2D camera panning in the layout designer

Example of the effect's impact

1 Drag the 2D camera pan effect from the **Toolbox** to the **Timeline**. Click on the individual placeholder images to see their position in the layout designer. Replace the two images on the left-hand side of the book with your photos. If necessary, adjust the size of these images in the layout designer. On the right-hand side of the book, remove one image and replace the second with your material (in the example here, this is a portrait format photo).

2 Select the portrait format photo and set the aspect ratio to **Keep** in its properties. In motion path mode, remove the reduction by clicking on the **Minus** icon to remove the existing motion mark.

The image is now no longer cropped and can be seen in large in the Layout designer.

3 The portrait format photo should now have text and graphics for decoration.

To do this, enclose the portrait format photo in a **Flexi-Collage** object. Place additional graphics and a text object in the Flexi-Collage and arrange them around the image in the **Layout designer**. Increase the duration of these objects so that they are displayed for as long as the photo.

4 Select the **Flexi-Collage** in the **Timeline**. Then drag the dotted position frame of the **Flexi-Collage** at one of the four corners and place the collage on the right-hand page of the book by moving it. You can use the colored dot at the top of the positioning frame to **Flexi-Collage** rotate the collage.

When the effect is played back, the two images and **Flexi-Collage** are gradually scrolled by the camera.

The 2D camera pan moves from the long shot ...

... to a detail

To find out more about 2D camera panning and how you can combine several of these effects to create a book page-turning animation, watch the video "[2D camera panning](https://www.aquasoft.de/go/2DKamera)".
(Link address: [aquasoft.de/go/2DKamera](https://www.aquasoft.de/go/2DKamera))

14.5 Image strip

Image strip

With the *Image strip* effect, you can create an automatic scrolling effect in which the images move continuously and without interruption in a predefined direction.

You can find the effect in the *Toolbox* under the *Objects* tab in the *Object effects* section.

1 Insert an "Image strip"

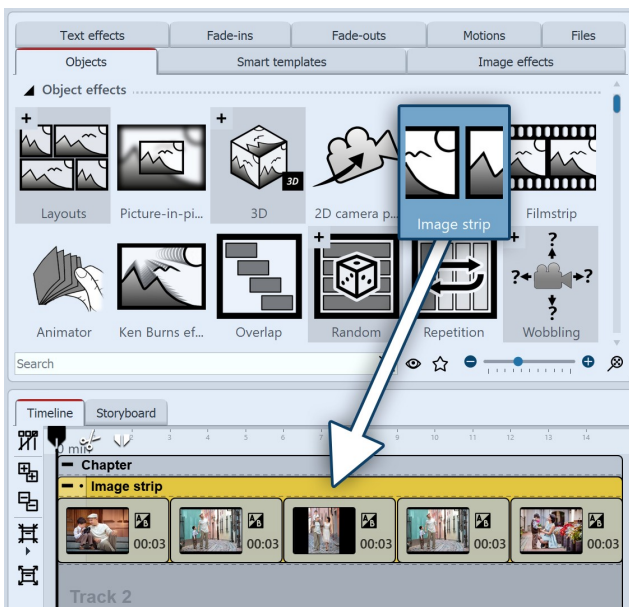

Image strip in the Timeline

Drag the *Image strip* effect from the *Toolbox* to the *Timeline*. In the *Timeline* you will now see a colored box. Insert your images here. Fetch the images, for example, via the *Toolbox* tab *Files* into the *Timeline* or drag an *Image* object into the *Image strip* effect to insert the images.

In the *Image strip*, the images can only be arranged one behind the other.

Only insert image or text objects in the *Image strip* effect, otherwise errors may occur in the display.

The effect internally places all images simultaneously in a Flexi-Collage and arranges them next to each other or under each other on a surface, depending on the shift setting. This image collage is then panned with another Flexi-Collage. The total duration for this panning results from the total effect duration.

The *Image strip* internally holds all its images in memory at the same time, so the number of images that can be used in an *Image strip* at the same time is limited by the available working memory.

2 Settings for the effect

Settings for the Image strip effect

Furthermore, you can choose whether the images should be cropped. Always select this option if your photos do not match the aspect ratio of the project.

After you have inserted the images, click on the colored frame of the *Image strip* effect in the *Timeline*. In the *Object settings* area you can now set the shift to (running direction) of the images.

With *Acceleration* you decide whether the *Image strip* should run at a steady speed (selection "none") or appear slowed down at the beginning and/or end. You can also set whether an *Image distance* should be inserted or how large this should be.

3 Change the speed of the Image strip effect

The speed of the *Image strip* effect depends on the display duration of the inserted images. Depending on how long or short the display duration of the respective image is, the image band effect moves faster or slower.

In our video [AquaSoft DiaShow 9: Bildband-Effekt](https://aquasoft.de/go/uy3f) you will find a step-by-step explanation of the *Image strip* effect. (Link address: aquasoft.de/go/uy3f)

14.6 Film strip

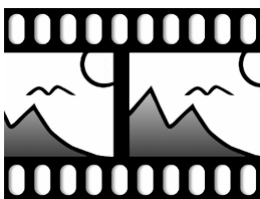

Filmstrip

Ideally, you should use the *Filmstrip* effect on a background image so that the "perforated edge" of the effect will be visible.

You can find the *Filmstrip* effect in the *Toolbox* under the *Objects* tab in the *Object effects* section.

1 Use Filmstrip effect

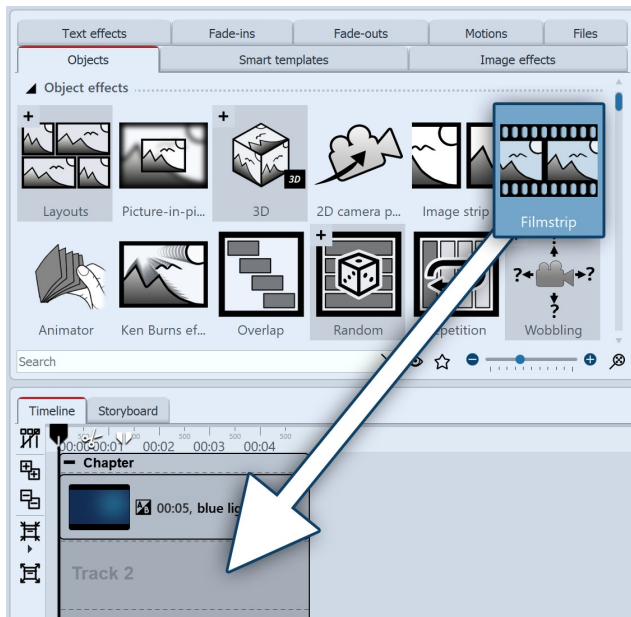

Insert Filmstrip effect

First drag a **Chapter** object from the **Toolbox** to the **Timeline**. Drag a background image of your choice into the **Chapter** object, e.g. from the **Backgrounds** section in the **Toolbox** or from your own images. Now drag the **Filmstrip** effect below the background image to the "Drag here to create a new track" label.

Now insert photos into the **Filmstrip** effect. To do this, drag an **Image** object from the **Toolbox** and select your image files. The image files will be inserted one after the other.

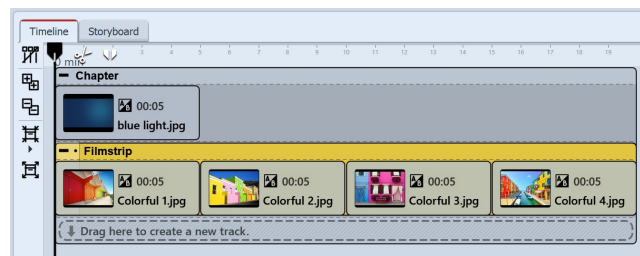

Fill Filmstrip with images

Only insert image or text objects in the Filmstrip effect, otherwise the display may be incorrect. The Filmstrip internally holds all its images in memory at the same time, so the number of images that can be used in a Filmstrip at the same time is limited by the available RAM.

2 Settings for the effect

Settings for the Filmstrip

If you click the colored frame of the **Filmstrip** effect, you can change the settings for the effect in the **Object settings** area.

You can set the running direction of the frames under **Shift**.

With **Acceleration** you decide whether the **Filmstrip** should run at a steady speed (selection "none") or appear slowed down at the beginning and/or end.

If all images in the effect should have the same height

and width, set a check mark under **Crop images**.

The display duration of all images determines the total duration of the effect. If you want the filmstrip to run faster, decrease the display duration of the images; if you want the filmstrip to run slower, increase the display duration of the images.

3 Use case: Background animation for intro

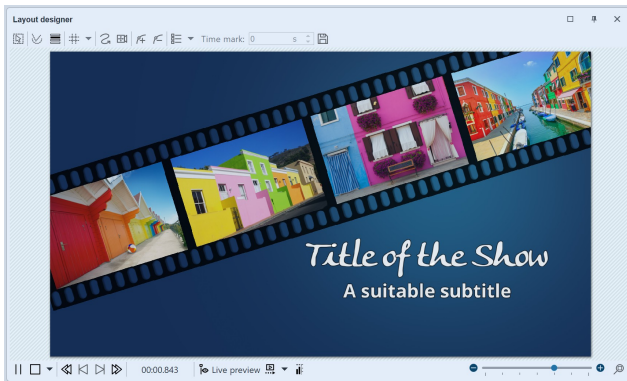

Filmstrip as animation for an intro

in the chapter "[Animated transparency](#)"³⁶².

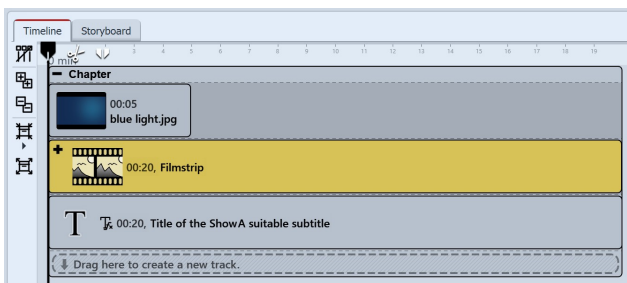

Structure in the Timeline

Proceed as described in point 1. Use images that also appear in your project so that your intro offers a little taste of the experience to come. You can freely position the *Filmstrip* effect in the *Layout designer* and also assign it a transparency.

In the *Timeline*, click the colored frame of the *Filmstrip* effect. Using the round handle located above the image in the *Layout designer*, rotate the effect so that it is visible diagonally.

Optional: In the *Transparency* tab found in the *Object settings* area, assign a slight transparency to the effect. There only needs to be one point on the transparency curve (e.g. Opacity = 80%). You can read more about this

In the *Timeline*, under the *Filmstrip* effect, insert a *Text* object that serves as the title and subtitle. You can use different font designs for each.

14.7 Animator

Animator

You can find the **Animator** effect in the **Toolbox** under the **Objects** tab in the **Object effects** section.

With the help of the **Animator** you can insert animations that consist of several individual graphics. The change of the single graphics can be done in such a high frequency that fluid movements can be simulated with it. The change of the graphics can be repeated as often as you like, for this the graphics must be inserted only once.

1 Create animation VIDEO VISION STAGES

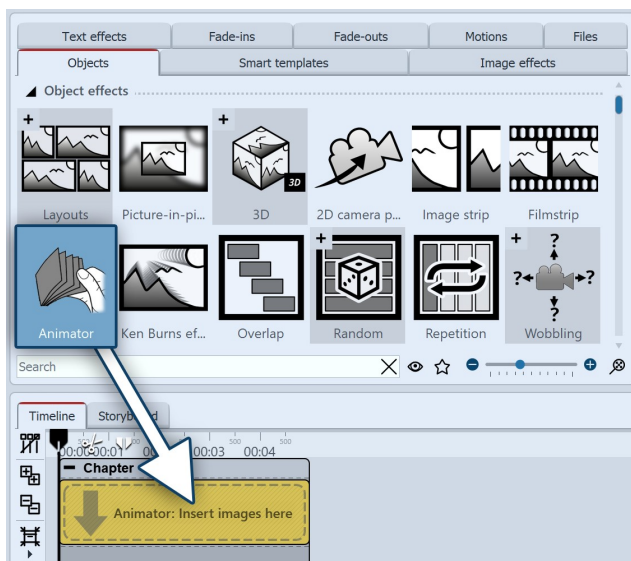

Insert Animator

Drag the **Animator** effect from the **Toolbox** to the **Timeline**. In the Timeline you will now see a colored box. Insert your images here. To do this, get the images into the Timeline using the **Files** tab, for example, or drag an image object into the **Animator** effect to insert the images.

In the **Animator**, the images should only be arranged one below the other.

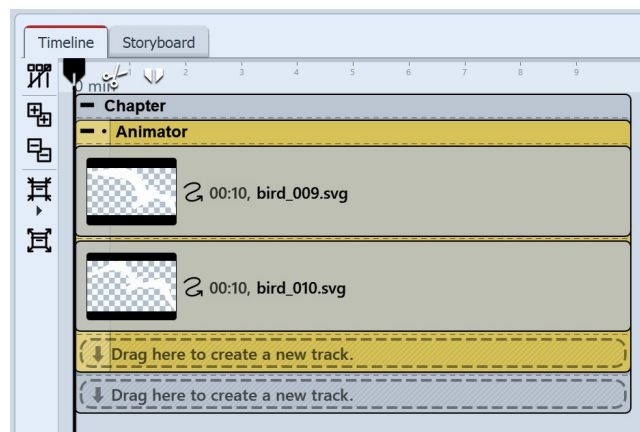

Filled Animator effect in the Timeline

Using **Flexi-Collages** within the **Animator**, you can also arrange images side by side and alternate complex scenes.

2 Settings for the effect

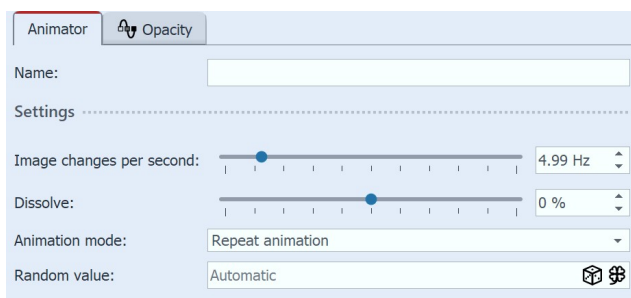

Settings for Animator

After you have inserted the images, click on the colored frame of the **Animator** in the **Timeline**. In the **Object settings** area you can now set the **Image changes per second**. Furthermore you can choose between the **Animation modes**.

With **Dissolve**, the inserted images can be blended into each other like in **Alphablending**.

3 Application example: animate bird with wing beat

In this example, you will learn how to move a bird flapping its wings across your presentation. You will need two graphics of a bird. The wings should each be tilted differently. The background of the graphics should be transparent.

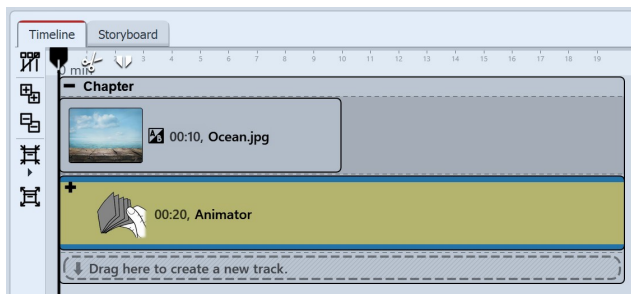

Animator in a chapter

Paste a **Chapter** object from the **Toolbox** into the **Timeline**. Drag an **Image** object into the chapter and choose a graphic to serve as the background.

Insert the **Animator** effect into the second track of the chapter by dragging the effect to the "Drag here to create a new track" label. Then paste the two graphics into the **Animator** effect. In the **Object settings** area, make sure that both graphics have the **Fill** option set to **Off** under **Background**.

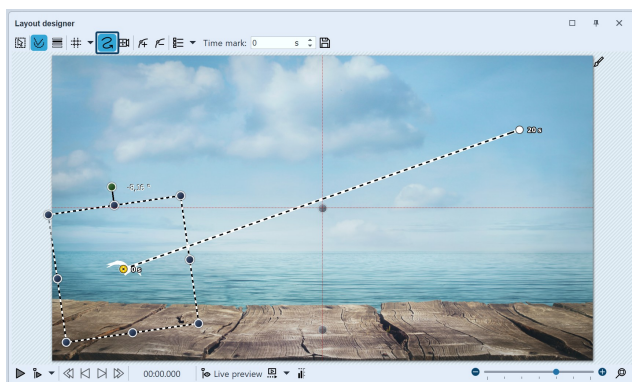

Create motion path in Layout designer

Now click on the colored frame of the effect so that the entire effect is highlighted. Now you can resize the animated bird using a [motion path](#)¹²¹ and let it "fly" across the screen. To do this, set at least two motion marks (see screenshot).

14.8 Ken Burns effect

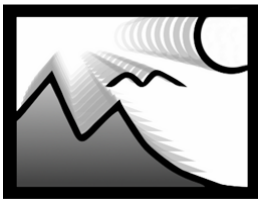

Ken Burns

You can find the effect in the **Toolbox** under the **Objects** tab in the **Object effects** section.

The **Ken Burns** effect slowly zooms in or out on interesting areas of the image. It adds movement to the image, making photos look more vivid and drawing the eye to details. Videos or Flexi-Collagen can also be inserted into the effect.

Follow these instructions to quickly and easily add the **Ken Burns** effect to any number of images.

If you want to create the Ken Burns effect manually rather than automatically, see the instructions in the ["Ken Burns manuell erstellen"](#)¹¹⁶ chapter.

1 Insert the "Ken Burns effect"

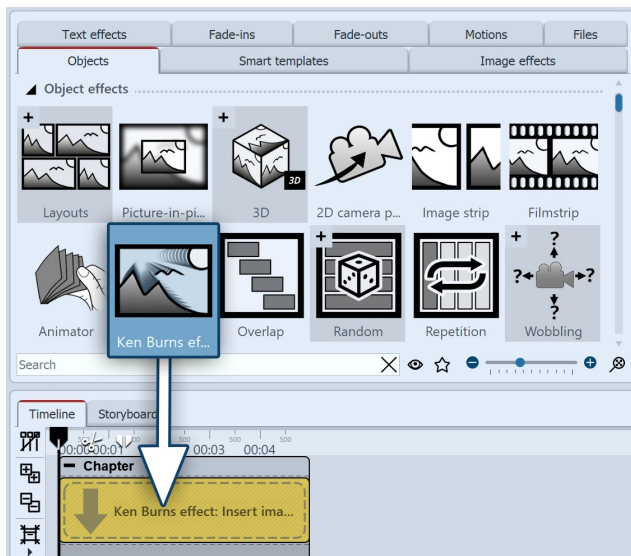

Drag effect from the Toolbox to the Timeline

Start with an empty project and drag the *Ken Burns* effect from the *Toolbox* to the *Timeline*.

2 Insert images

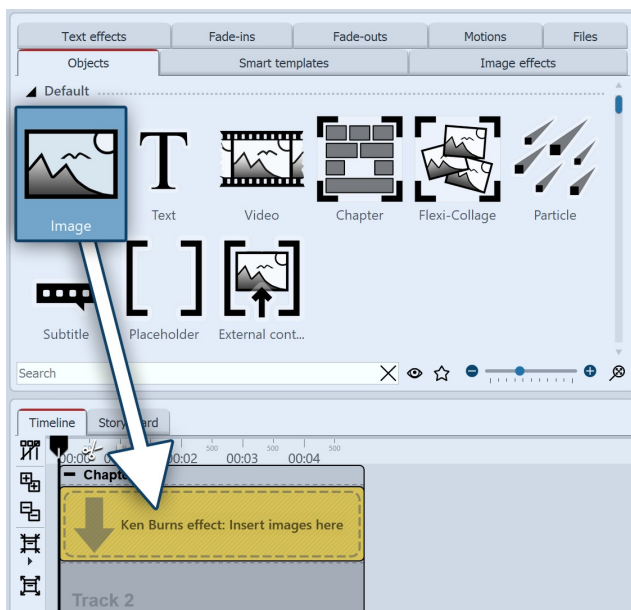

Insert images

Now drag an image object into the effect. Then select one or more images. You can also open the *Files* tab and drag images into the effect from there.

3 Settings for the effect

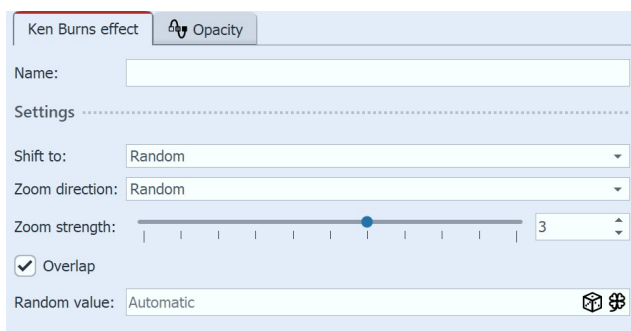

Settings for Ken Burns effect

Click on the colored border of the effect in the *Timeline*. In the *Object settings* area (on the right in the *Default* workspace), you can now specify further settings for the *Ken Burns* effect.

- Under *Displacement to* you can choose from different directions in which the *Ken Burns* effect should move.
- Under *Zoom direction* you can specify whether to zoom out of or into the image.

- You can influence the **Zoom strength** with a slider or enter a value directly.
- If the **Overlap** option is checked, the images will merge smoothly.

The effect is presented in our "[Ken-Burns-Effekt für Fotos](https://aquasoft.de/go/kenb)" video. (Link address: aquasoft.de/go/kenb)

14.9 Overlap

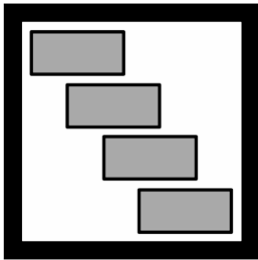

Overlap

With the help of the **Overlap** effect you can create smooth transitions from one image to the next. To do this, the effect scales the duration of the images and videos to be displayed.

You can find the **Overlap** effect in the **Toolbox** under the **Objects** tab in the **Object effects** section.

1 Behavior of the Overlap effect VIDEO VISION STAGES

If you insert the images into the **Overlap** effect, the previous image or video in each case remains in the background for a certain time. If you have chosen a [Transition](#) ¹⁴⁰ for your images or videos, this way you create a transition from object 1 to object 2 without the background being visible in between or a video stopping for a moment.

2 Apply effect

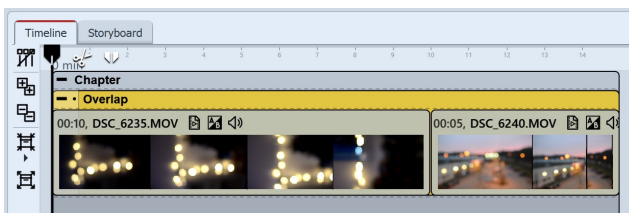

Overlap in the Timeline

Drag the effect from the **Toolbox** into the **Timeline**. Drag your images into the empty field that has now appeared. The images should always be arranged one after the other.

3 Settings for the effect

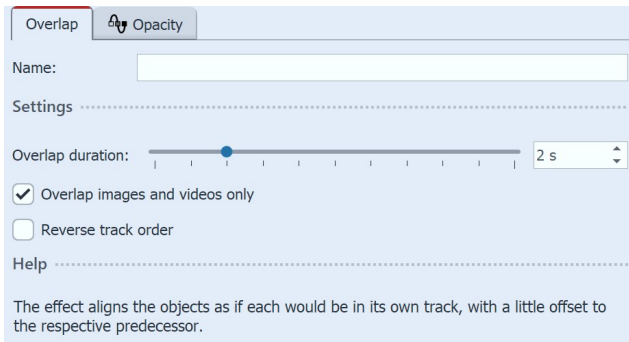

Settings for Overlap effect

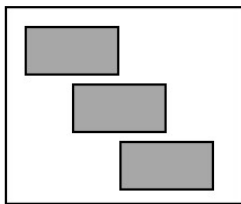

Track order normal

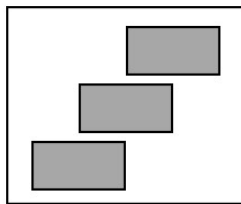

Reverse track order

If *Reverse track order* is activated, the images are internally arranged in a different order (see image on the left). This has an influence on the display of the *Overlap*. The next image or video appears behind the first image or video. This is only noticeable if the first image or video does not fill the full image area. When the full image area is filled, the next image or video will not fade in smoothly.

14.10 Random selection

Random selection

With the *Random selection* effect, you gather several contents, such as photos and videos or even *Chapters* and *Flexi-Collages* in one object. When playing, however, only one track, for example, only one photo or video, is randomly selected from the effect for playback.

You can find the effect in the *Toolbox* under the *Objects* tab in the *Object effects* section.

1 Insert a "Random selection" VIDEO VISION STAGES

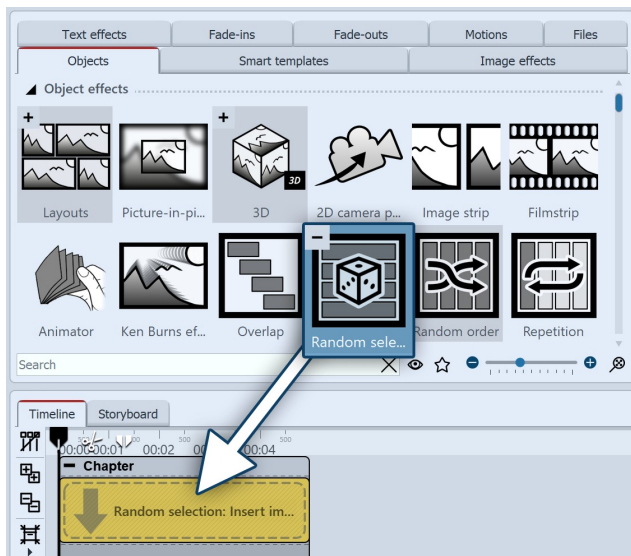

Insert "Random selection" effect

Drag the *Random selection* effect from the *Toolbox* to the *Timeline*. In the *Timeline* you will now see a colored box. Insert your images or videos here. Fetch the image or video e.g. via the *Toolbox*- tab *Files* into the *Timeline* or drag an image object or video object into the random selection effect to insert images or videos.

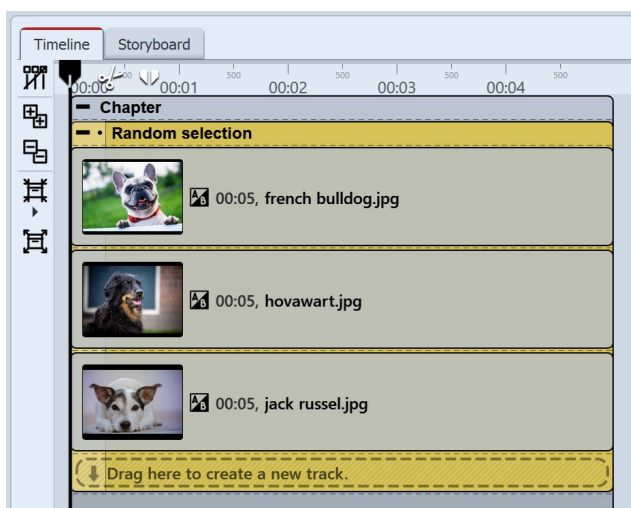

"Random selection" effect in the Timeline

In the *Random selection* effect, the contents are automatically arranged one below the other.

During playback, **only one track** is randomly selected and its contents are played back. All other contents of the effect are not played.

At each playback, randomness decides again.

2 Settings for random selection

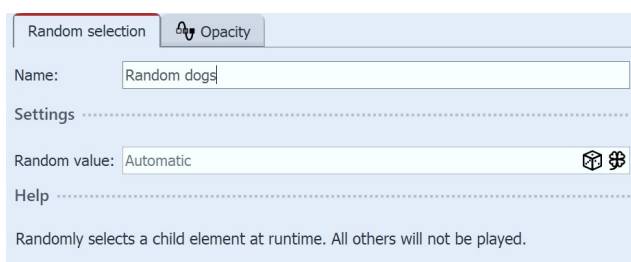

Settings for "Random selection"

After you have inserted the images or videos, click on the colored frame of the *Random selection* in the *Timeline*.

In the *Properties* section you can now see the adjacent properties.

If the *Random value* field is set to *Automatic*, the system will decide which track to show each time it is played.

With the dice symbol you can also create a code that

fixes the playback with the diced value. This selection is then retained for each playback.

14.11 Random order

Random order

The **Random order** effect allows you to achieve a random playback order of the content in the effect in a presentation.

You can find the effect in the **Toolbox** under the **Objects** tab in the **Object effects** section.

1 Insert a "Random order" effect VIDEO VISION STAGES

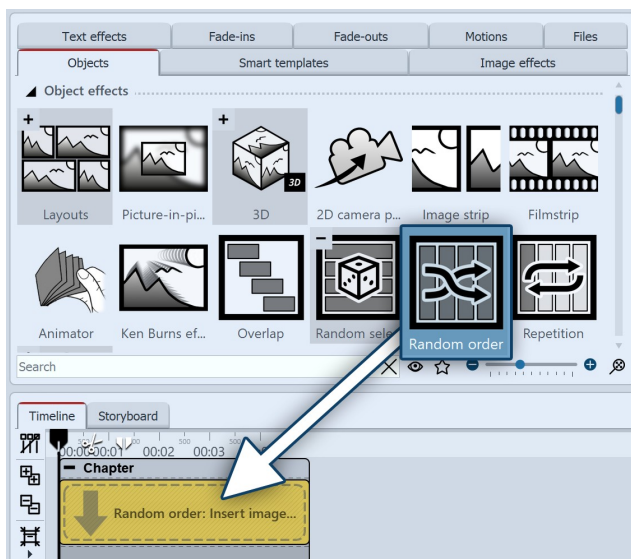

Insert "Random order" effect

Drag the **Random selection** effect from the **Toolbox** to the **Timeline**. In the **Timeline** you will now see a colored box. Insert your images or videos here. To do this, get the image or video into the **Timeline** using the **Toolbox Files** tab, for example, or drag an image object or video object into the **Random selection** effect to insert images or videos. **Chapter** objects or **Flexi-Collages** can also be inserted.

In the **Random selection** effect, the contents are arranged one after the other.

During playback, all contents, i.e. photos, videos, chapter objects or Flexi-Collages are played back in random order.

(Contents of chapter objects or Flexi-Collagen are not mixed).

Each time the content is played, it is random again.

If you select the **"Repeat current presentation"** option under **Project / Settings / Flow** in the **"Presentation end"** section, the selection shown will be played identically again and again with a random effect.

If the presentation is to be reshuffled after it has run through once, please select the option **"Reinitialize and repeat current presentation"**.

2 Settings for the effect

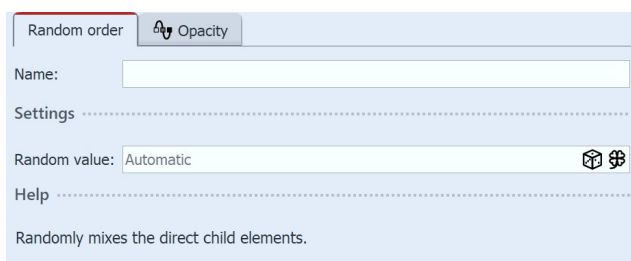

Settings for "Random order"

After you have inserted the effect, click on the colored effect frame in the **Timeline**. In the **Properties** area, you can now see the adjacent properties.

If the **Random value** field is set to **Automatic**, the order in which the content is shown will be decided each time the effect is played.

With the **Dice** symbol you can also create a code that fixes the playback with the diced value. This selection is then retained for each playback.

14.12 Repetition

Repeat

The **Repetition** effect lets you play any content over and over again until the duration of the **Repetition** effect is reached.

You can find the effect in the **Toolbox** under the **Objects** tab in the **Object effects** section.

1 Insert a "Repetition" effect VIDEO VISION STAGES

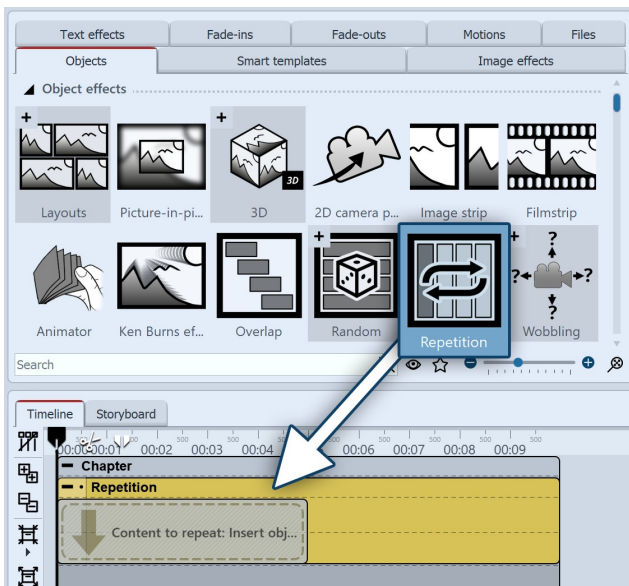

Insert Repetition effect

Drag the **Repetition effect** from the **Toolbox** to the **Timeline**. You will now see a colored box in the **Timeline**. This is where you paste your content.

You can change the duration of the effect by changing the **Duration** value in the properties or by dragging the mouse on the back edge of the effect in the Timeline.

2 Settings for the effect

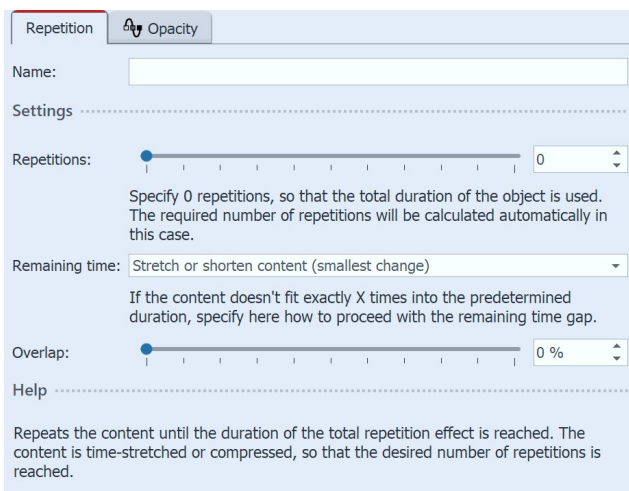

Repetition effect settings

After you've inserted your content into the effect, click the colored frame of the effect in the **Timeline**.

In the **Properties** area you can now make the following settings:

Repetitions: Specify how many times the effect content should be played during the effect duration.

Specify 0 repetitions to fill the total duration of the object.

Remaining time: Defines what should happen to a time gap if the effect content does not fit exactly into the effect duration as specified in "Repetitions".

- Stretch or shorten content
- Stretch content
- Shorten content and increase (repeat) number by 1

- Do not change content, but pause at the end

Overlap: The contents of the effect are played overlapping.

14.13 Motion path wobbling

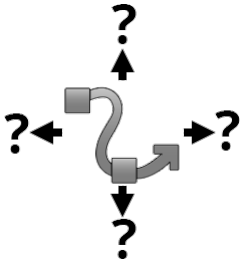

Motion path wobbling

The *Motion path wobbling* effect can be used to periodically change the position of an object around its motion path.

You can find the effect in the *Toolbox* under the *Objects* tab in the *Object effects* section.

1 What is the effect of the Motion path wobbling VIDEO VISION STAGES

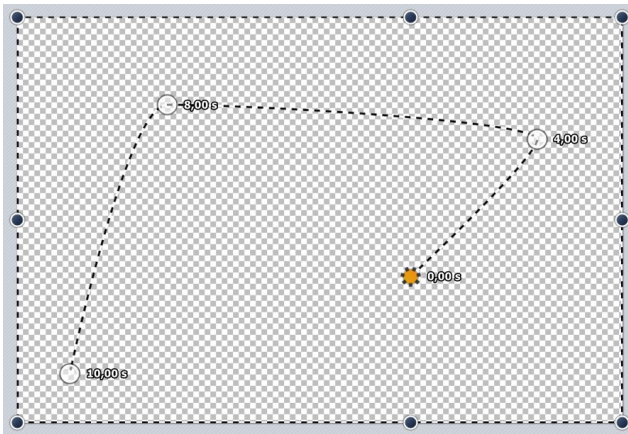

A simple movement path

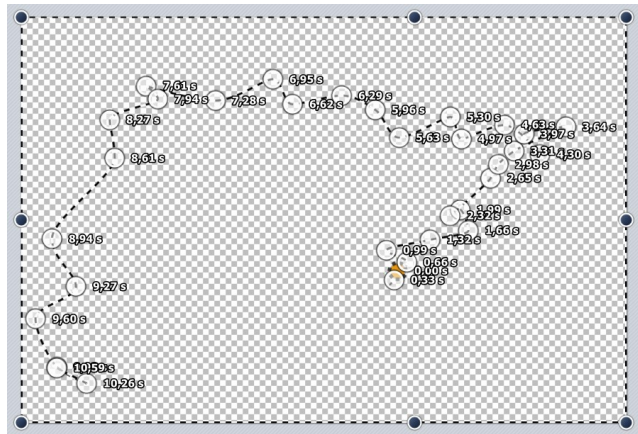

Motion path after effect application

The motion path assigned to the *Motion path wobbling* effect is manipulated. How much and how often depends on the settings.

By the way, *no motion path* is also a *motion path* and one with a *single point* in the center of the screen. This is then also blurred accordingly.

2 Features of the Motion path wobbling

Motion path wobbling  Opacity

Name:

Settings

☐ Move objects individually

Horizontal shift: to 

Vertical shift: to 

Depth displacement: 

Horizontal scaling: 

Vertical scaling: 

☐ Scale proportionally

Angle X: 

Angle Y: 

Angle Z: 

Duration of a fluctuation: 

Min. interval between fluctuations: 

☐ Without return to the starting position

Motion:

Random value: 

Help

The effect creates a randomly shaking motion path that affects its child elements.

The **Horizontal shift** determines how much the deviation from the original path to the left (negative value) or to the right (positive value) should be. The **Vertical shift** determines the deviation upwards or downwards. The concrete shift is a random value between the two limits.

The **Horizontal** and **Vertical scaling** settings determine how much the size varies from the original object. The **Angle** setting lets you rotate the object.

How long a deviation should be before returning to the original path determines the **Duration of a fluctuation**. If the movement should be rather small, you can set a pause between the wiggles with the Minimum interval between fluctuations.

You can see a practical application of the effect in the blog post "[Animierter Schatten](https://aquasoft.de/go/schatten)". (Link address: aquasoft.de/go/schatten)

14.14 Camera wobbling

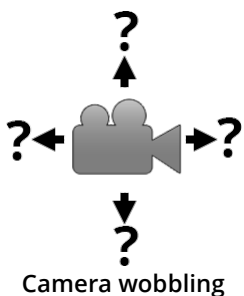

You can find the effect in the **Toolbox** under the **Objects** tab in the **Object effects** section.

VIDEO VISION **STAGES**

Camera wobbling works in the same way as [Motion path wobbling](#) and has the same setting options. The difference to **Motion path wobbling** is that here it is not the motion path that is modified, but the camera pan.

14.15 Transparency fluctuation

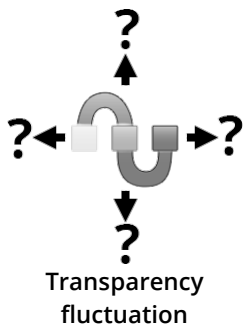

You can find the effect in the *Toolbox* under the *Objects* tab in the *Object effects* area.

Transparency fluctuation can be used to periodically change the opacity of an object.

1 What is the effect of Transparency fluctuation VIDEO VISION STAGES

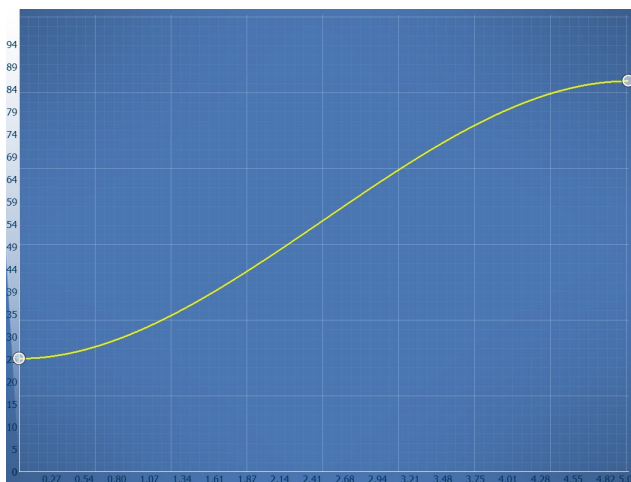

Original transparency curve

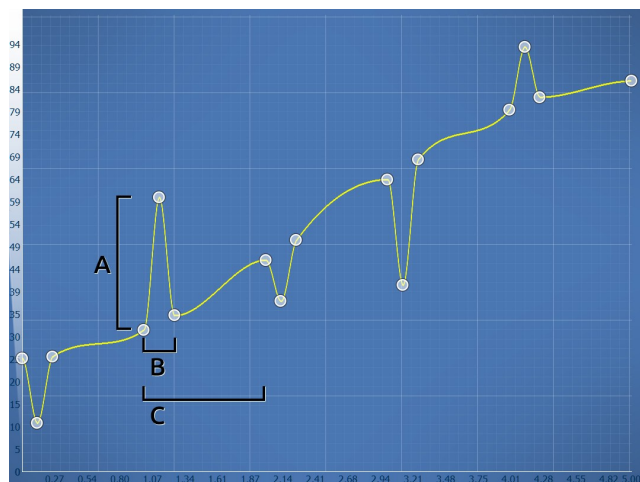

Transparency curve after applying transparency fluctuation

The [transparency curve](#)^[362] of the *Transparency fluctuation* acts like a [Flexi-Collage](#)^[105] on all its child elements. I.e. the effect only achieves an effect if you insert further elements in it. The setting options allow the transparency curve to be varied automatically, as would otherwise be possible only very laboriously by hand.

2 Settings for the effect

Transparency fluctuation **Opacity**

Name:

Settings

Strength: to

Duration of a fluctuation:

Min. interval between fluctuations:

☐ Without return to the starting position

Curve type:

Random value:

Help

The effect creates a randomly fluctuating transparency curve that affects its child elements. An existing transparency curve will be taken into account by the shaking.

Settings for Transparency fluctuation

Strength (A) specifies how much the transparency curve may be changed. A positive value corrects upwards (opacity is increased), a negative value corrects downwards (opacity is reduced). To make changes in both directions, change the input field to "Value Range" and thus enter e.g. -20% to +20%.

Duration of a fluctuation (B) determines how long the change in transparency should be until it returns to its initial state.

Minimum interval between fluctuations (C) specifies the minimum period of time that must elapse between two fluctuations.

All values can be fixed or random. To change the mode, click the button to the right of the number input.

3 Use case

Imagine showing an old movie with a backlight projector that still flickers nostalgically. To simulate this flicker, a white colored area can be placed over your images or videos in a flickering manner using transparency fluctuation. *Transparency fluctuation* is also used internally in the ["Old-fashioned movie"](#) ²⁰⁵ live effect.

14.16 Monitor directory

Monitor directory

The *Monitor directory* effect lets you create an automatic presentation of content from a directory. This content can be images, videos or even sounds. The effect does not have its own style. Ideally, it is inserted into a (Smart) template or effect.

This effect is suitable, for example, for presentations at live events where photos of all arriving guests are to be automatically sent from the camera to a PC and played out on screen from there.

You can find the effect in the *Toolbox* under the *Objects* tab in the *Object effects* section.

1 Insert a "Monitor directory" ^{STAGES}

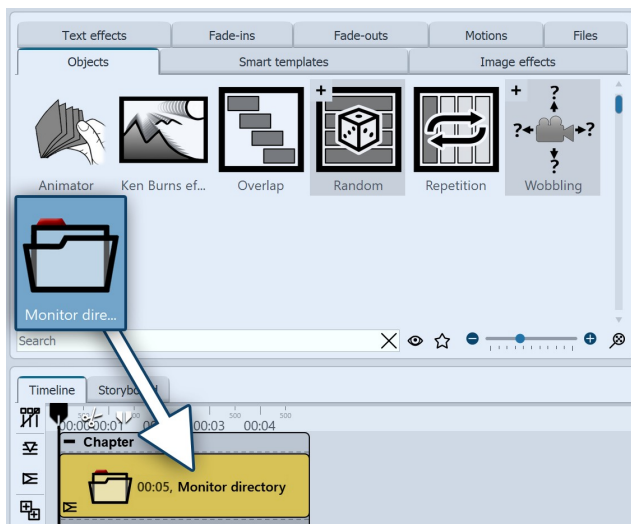

Insert "Monitor directory" effect

Drag the effect from the *Toolbox* to the Timeline. In the *Timeline* you will now see a colored box.

The effect is not filled manually, its content is taken from the directory defined in the effect properties.

In this example, since no other effect (e.g. Ken Burns effect, Layout effect) or Smart Template provides a specific style of rendering, the content is automatically rendered with "Aspect Ratio: Keep" and the "Alphablending" transition.

Three examples of how the "Monitor Directory" effect can be combined with other effects or Intelligent Templates can be found in our blog post ["Automatische Diashow erstellen"](#).
(Link address: aquasoft.de/go/auto)

2 Settings for the effect

Settings for "Monitor directory"

of images, 0 = unlimited number of images

File types: Select which file types from the selected directory should be considered for your presentation (images, videos, sounds)

Random value: For the "Random order" sorting, the order in which it is played is decided anew each time it is played. With the dice symbol you can also create a code that fixes the playback with the diced value. This selection is then retained for each playback.

After you have inserted the effect into the *Timeline*, click on the colored frame of the effect in the *Timeline*. In the *Properties* area you can now make the following settings:

Directory: Use the folder icon to select your file directory

with subdirectories: tick to include subfolders

Sort order: Display order for your files (Do not sort / Alphabetical ascending/descending / File date ascending/descending / Random order).

Image duration: Set display duration for photos

Arrange objects one below the other: The objects are arranged one below the other in the effect. This function is needed if the directory-watch effect is to be used in other effects that prescribe a vertical arrangement (e.g. Collage effect, Animator)

Maximum number: specify a value to limit the number

If you select the *"Repeat current presentation"* option under *Project / Settings / Flow* in the *"Presentation end"* section, the selection shown will be played again and again in identical order. If the presentation is to be shuffled again after it has run through once, please select the option *"Reinitialize and repeat current presentation"*.

15 - Smarties and Media Bricks

In **Stages** you will find in the **Toolbox** **Smarties** and **Media Bricks** that can help you design projects quickly.

With the **Smarties**, you can achieve everything that you could also implement with individual program objects (standard elements and certain effects). However, the smart templates already combine several components (e.g. background + foreground + text) and possible settings and effects in one object. Find out more in the [Smarties](#) chapter.

The **Media Bricks** contain templates for animated intros, outros, texts and call-to-action buttons. The media modules are particularly suitable for short projects that are to be shared as videos on social platforms. Find out more in the [Media Bricks](#) chapter.

Combine the objects with each other or with the classic standard objects as required.

15.1 Smarties

In **Stages** you will find a modular system for backgrounds, content, effects, logos and texts under **Smarties**. Different content can be used depending on the type of **Smarties**.

The existing settings and effects on a **Smartie** can be changed via a selection list without having to make any further changes in the **Timeline**.

This makes it possible, for example, to try out different effects for the images and videos you already have in the **Timeline** - without always having to drag the new effect into the **Timeline** to test it and then remove it again. Instead, you can use the Effect Smartie and change its properties from color effect to LUT effect, color reduction or gradient mapping or back to the preferred variant.

1 Using Smarties STAGES

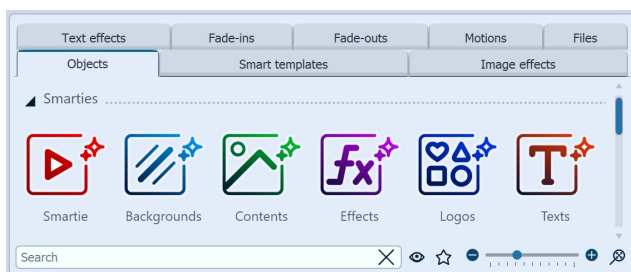

Smarties in the Toolbox

To use one of the **Smarties**, you can drag it directly into the **Timeline**.

If you click on the colored frame of the **Smartie** object in the **Timeline**, you can define the settings for the **Smartie** in the **Properties** area.

The Smarties have different functions. Depending on the type, the Smarties are used solo or in post-processing, other Smarties are filled with content.

The following Smarties are available to choose from:

Smartie	This "Super-Smartie" can be filled with any object (e.g. photo, video, shape, text, background, layout). In the Smartie properties, you can then select options for a background, a logo and for effects, which largely correspond to the individual Smarties.
Backgrounds	Use the Smartie as a background. An image, a dynamic background, a spectrum, a noise, a color gradient, fractals, a color or a stripe pattern can be selected as the background in the Properties .

Contents	<p>Fill the content smartie with a photo or video.</p> <p>The placement and size is defined via the properties of Smarties. The content can be additionally equipped with a live effect, a mask or a movement (as well as combinations of these).</p>
Effects	<p>The effect smartie works on objects above it in the Timeline.</p> <p>As an effect, 19 different live effects or a particle overlay can be selected.</p>
Logos	<p>Use the Smartie to place a static or animated logo in the project.</p> <p>Select a logo from a gallery or insert your own image.</p>
Texts	<p>Fill the text smartie with one or more text objects.</p> <p>The settings of the textSmarties determine how the text object is displayed and animated.</p>

2 Customize properties

Properties of the "Background"-Smartie

The possible settings differ for each Smartie. The properties can also change depending on which option is selected within Smarties.

The adjacent graphic shows the properties for the background smartie.

The first step is to select which effect or object is to be used as the background.

The background smartie is preset with [Noise](#)²⁷⁷. You can also see the settings for the noise effect.

Instead of noise, the background can also be created using a different effect.

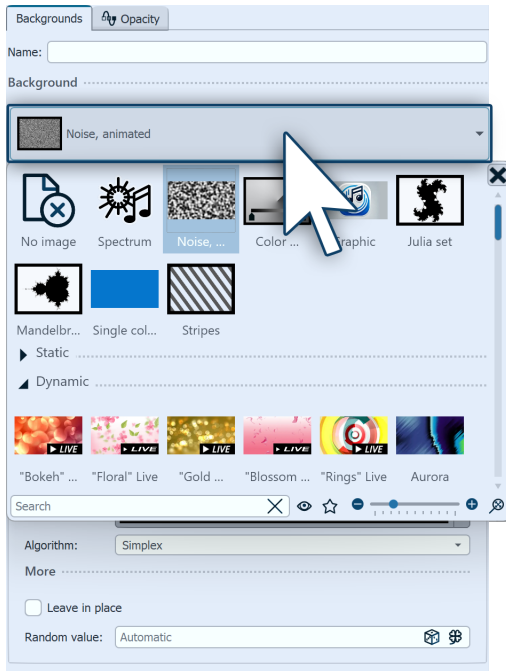

Selection of backgrounds

Click on Background selection button or on the small black triangle to open the selection.

Instead of noise, you can now select a color gradient, a color, a static background image or a dynamic live background.

It is therefore possible to swap/change a background - for example, to try out different variants in your project - directly in the "Background"-Smartie.

A preferred setting from a Smartie can be saved as a mini-template if required.

The Smarties, as a kind of "small intelligent templates", were originally developed for the AquaSoft Transcriptor in order to be able to customize the transcription results. The availability of Smarties in Stages ensures optimum compatibility with AquaSoft Transcriptor, which also allows subsequent revision of transcription projects. On the other hand, Smarties can also be used independently to quickly switch between setting variants.

15.2 Media Bricks

In **Stages** you will find small templates with which you can create complex animated short and advertising videos even without training or experience. Create videos with intro, outro, intermediate animations, texts and logo. You can find the following Media Brick types at Toolbox:

- Clips (ready-made templates with logo animation and space for text, images and videos)
- Animations (e.g. bordering, underlining)
- Buttons (e.g. as a visual call-to-action element)
- Content (sets the scene for your photos and videos)
- Labels (animated, optionally with graphics, e.g. for social media contact information)
- Logos (with and without animation, insert your logo)
- Texts (with graphic elements and animations)

Simply click on a module in the Toolbox to see a preview of the effect.

Add your images, videos, logos and text information to the modules. The templates automatically adapt to portrait and landscape formats and different project aspect ratios. The template elements can be combined and color-customized as desired.

The **Media Bricks** are particularly suitable for business videos thanks to their fast, graphically simple animations and effects. If you would also like to work with pre-designed templates and show your photos and videos with more elaborately designed effects, you will find interesting templates on specific topics in the [Smart templates](#) ¹³³ tab at Toolbox.

1 Using Media Bricks STAGES

Media Bricks in the Toolbox

Drag the desired module from Toolbox to Timeline.

Depending on the selected object, you will see various areas in Timeline that can be customized or filled with your own content (images, videos, logo or other graphics).

You can scale the duration of the objects, remove objects and add further objects and effects at Timeline.

The video "[Hochformat-Videos schnell erstellen \(Produktvideo, Short, Reel, WhatsApp ...\)](#)" shows how you can create interesting videos in no time at all with the help of the Media Bricks. (Link: aquasoft.de/go/baustein)

16 - Use shapes

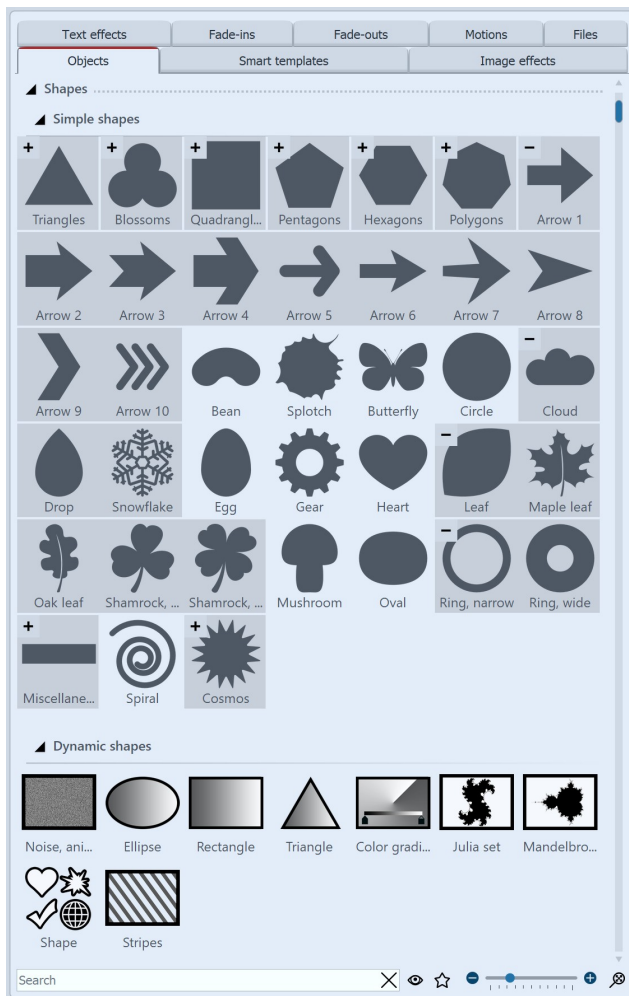

Shapes in the Toolbox

You can find the *Shapes* in the *Toolbox* under the *Objects* tab. You can combine the shapes with each other, use them for design and also use them as a mask in the [Mask effect](#)^[182]. This gives you a flexible tool for many use cases.

A distinction is made between *Simple shapes* and *Dynamic shapes*.

Simple shapes can be resized and positioned. They can be colored by image effect (including the gradient image effects), in the image editor or with the help of the live color effect. The simple shapes can be faded in and out directly in the properties.

[Dynamic shapes](#)^[276] have their own setting options in the properties. You can create a gradient over two colors or set a soft border in the properties.

For complex color gradients, you can also use the special [Gradient](#)^[278] shape.

Use the small +/- icons to access or collapse additional shape variations.

Use the molds by dragging them from the Toolbox to the Timeline.

You can find two projects in which the shapes were used under *File / Open / Sample project*. You can find the sample projects under the title "Mask with particles" and "Quote with image".

16.1 Customize dynamic shape

1 Insert and scale shape

Rectangle in Layout designer

Drag a *Dynamic shape* from the *Toolbox* into the *Timeline*. After the first insertion of the shape, it is white. It is quite large, so most of the time it is necessary to shrink the shape. To do this, use the handle points located at the corners of the object frame.

2 Settings for shape

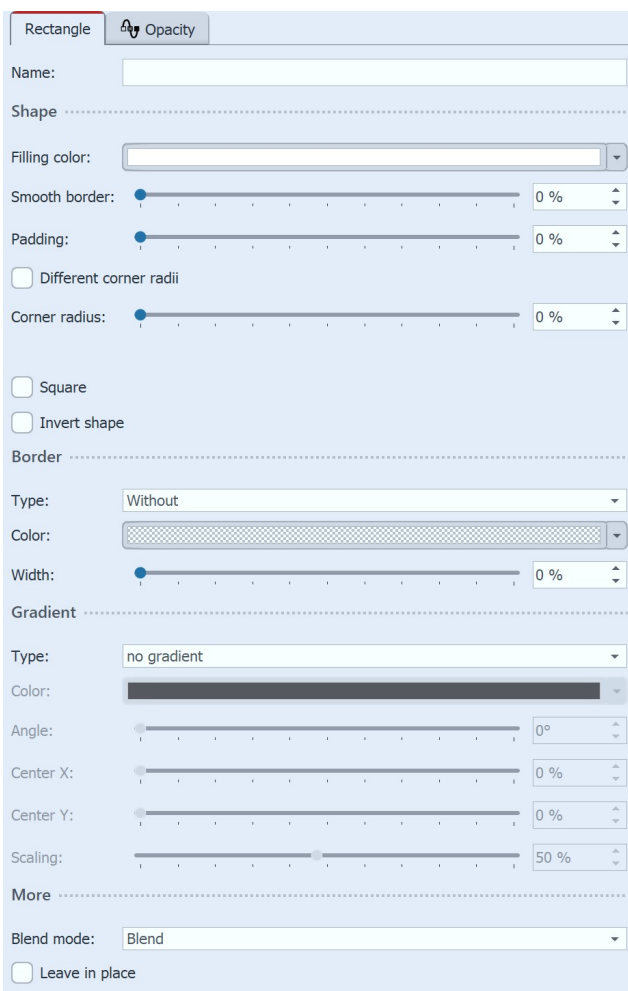

Rectangle settings

In the *Properties* area you can enter a name for each shape. This is useful if you assign motion paths to the shapes and need a better overview of the shapes in [Manual Input](#)³⁹.

You can set the *Color* of the shape here. A transparency value (A) can also be assigned in the [Color picker](#)³⁶⁶.

In addition, the shape can have a *smooth border*. In AquaSoft Stages the softness of the border can change over time if you set this via the curve symbol.

Check the *Square* box to make the rectangle a square. (For the *Ellipse* shape, you will find the *Circle* field here).

The *Addition* combine mode adds lighter areas in the shape that are below the shape.

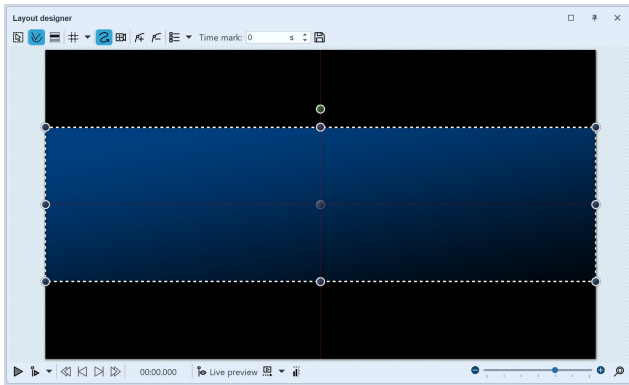

Rectangle with gradient

In the **Gradient** section you can assign a gradient or transparency gradient to your shape. Possible types are *gradient linear* or *circular* or *no gradient*.

Leave in place: The object is not hidden after playing.

To use the Dynamic shapes with Fade In/Fade Out, place the shape in a Flexi-Collage, to which you then assign the fade.

Colored shapes are ideal backgrounds for lettering and lower thirds. See the how-to video ["Text vor farbigem Hintergrund"](https://aquasoft.de/go/textform) for some ideas. (Link address: aquasoft.de/go/textform)

16.2 Animated noise

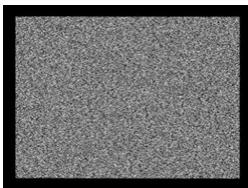

Animated noise

Animated noise can be used for backgrounds, overlay effects or in combination with other effects. For example, it can be used to simulate black and white image noise like on old televisions, moving curtains or even colorful, lava lamp-like effects. Animated noise can be used as a mask in the [dynamic mask effect](#)^[182] and as a map in the [displacement effect](#)^[179].

You can find the **Animated noise** in the **Toolbox** under the **Objects** tab in the **Shapes / Dynamic shapes** area.

To use the **Animated noise**, drag the object from the **Toolbox** to the **Timeline** to the desired position in the project. Click on the object in the **Timeline** to adjust the **Properties**.

Settings for the Animated noise

Noise, animated Opacity

Name:

Settings

Frequency X: 10

Frequency Y: No value

Speed: 100 %

Hardness: 0 %

Weight function: 0 %

Folds: 0

Blend mode: Blend

Colors

Color 1:

Color 2:

Algorithm: Simplex

More

☐ Leave in place

Random value: Automatic

Settings for Animated Noise

The effect is animated by setting the *Frequency X/Y* and the *Speed*. For a static background, set the *Speed* to 0.

With **AquaSoft Stages** you can also work with curves instead of fixed values in the settings and thus animate the noise in an even more complex way.

The Mini-templates, which you can call up in the object properties, show just how varied the noise can look. You can see an animated preview by clicking on the thumbnail in the mini template gallery.

16.3 Color gradient

Color gradient

You can find the *Color gradient* (also called gradient) in the *Toolbox* under the *Objects* tab in the *Shapes / Dynamic shapes* area.

This object can be used to create complex gradients with two and more colors. The gradient can be created *linear* and *bilinear*, *spiral*, *conical* or *radial*.

The gradient can be used as a colored background or scaled down as a graphic element (e.g. for *Lower thirds*). The gradient retains high quality even at an extreme zoom.

To use the *Gradient*, drag it from the *Toolbox* to the *Timeline* to the desired location in the project. Click the object in the *Timeline* to adjust its properties.

Settings for the "Color gradient"

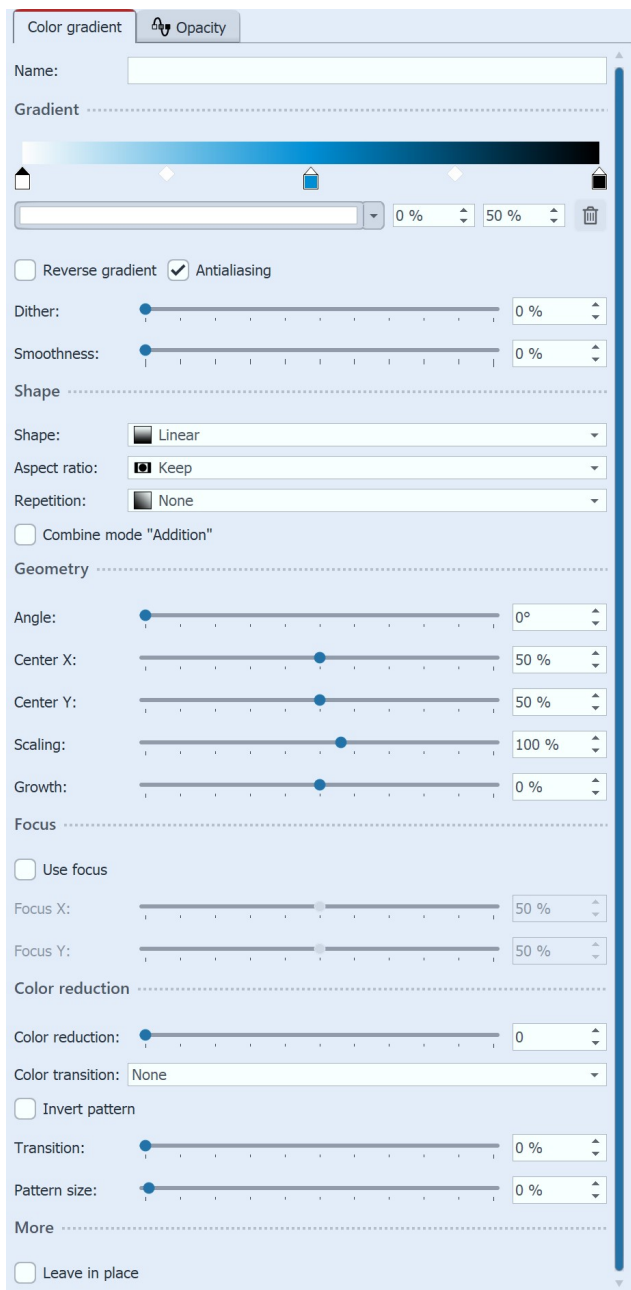

Gradient settings

In the **Properties** you can see the currently set gradient in the gradient bar at the top. When you paste, the object is based on three colors (white, blue, black).

To adjust the colors for the gradient, first click left, center or right on a **color stop** icon to select which color to adjust. The selected **color stop** is indicated by a black triangle.

Click with the mouse in the short color field to select the color for the **color stop** in the **Color picker**. The color for the selected **color stop** can also be picked up using an eyedropper. It appears when you move the mouse over the **gradient bar**.

To add an additional color to the gradient, move the mouse below the gradient bar between two color stops until a **Plus** sign appears. Click once with the left mouse button to set a new color stop.

To delete a color stop, right-click on it.

You can use the **percentage** input fields to influence the position of the **color** in the gradient and the **weight** of two adjacent colors in relation to each other. You can change the position of the **color** in the gradient by moving the **color stop** or by changing the front percentage directly. To modify the **weight** of two colors within the gradient, click the intervening diamond icon and adjust the trailing percentage. The selected **weight stop** is colored black.

The color sequence can be mirrored with **Reverse gradient**. **Antialiasing** is relevant for the edges of the shapes and ensures smooth, soft curves for spirals or rings, for example.

Dithering is a deliberately applied type of noise. Dithering avoids color banding and gives gradients with relatively few colors a smoother, more uniform look.

When exporting a video, the dithering usually disappears again due to the compression and reduces the video quality due to the additional bit rate required.

If the **Smoothness** is set to 0 %, the gradient is exactly linear. With a smoothing of 100 %, the gradient becomes slightly curved so that the connection points between the colors become softer.

Select the shape of the gradient and whether it should be repeated, e.g. for several gradient strips or several rings.

You can use the **blend mode** (*Blend, Addition, Multiplication, Subtraction, Reverse subtraction*) to determine how the color gradient is to be combined with areas underneath the shape.

The selection of the shape determines which **geometry settings** are available to you.

Scaling (for linear and bilinear) compresses the color gradient. The area that lies outside the compressed area then has the start or end color.

With **Radial** and **Spiral**, you can use **Rings** to define the scaling, i.e. the number of rings. The **Growth** ensures, for example, that the rings are different sizes in the case of **radial** and how far apart the coils spread in the case of spirals.

The **Focus** can be used, for example, to move the highlight of a radial shape.

The **Color reduction** enables, among other things, reduced color transitions that show structures and patterns.

With **AquaSoft Stages** you can also define curves instead of fixed values in the **Geometry** section to create animations.

Shape Conical (asymmetrical)

Shape spiral

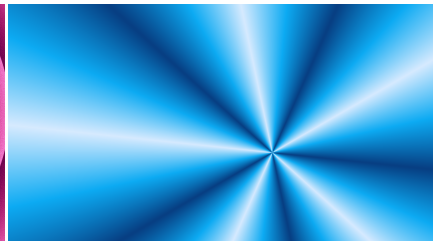

Shape Conical (symmetrical)

The best way to get to know the gradient object is to try it out yourself. You can get a small impression of what the color gradients that can be created with the object look like by looking at the preview images that are displayed at Toolbox - Image effects - Color gradients.

16.4 Fractal structures

You can find a ready-made project in which fractals are animated and used as background under **File / Open / Sample project**. You can also copy the project and paste it into your project. There you can change the text. You can find the sample project under the title "**Animated fractals**". Although the fractals are only animatable in **AquaSoft Stages**, you can also view them animated in **AquaSoft Vision**.

Fractals

You can find the **Julia set** fractals and **small figure** in the **Toolbox** via the **Objects** tab, in the **Shapes** section.

To insert a fractal, drag it into the Timeline. In the **Properties** section, enter all the settings that make up the appearance of the fractal.

Properties for fractal (Julia set)

Julia fractal

Opacity

Name:

Fractal

Julia X: 0.396

Julia Y: 0.16

Iterations: 64

Section

Center X: 0

Center Y: 0

Zoom: 0.65

Texture

Image: Blue gold

☐ Background as texture

Texture: 1D

Texture repetition: 1

☐ Leave in place

Properties for Julia set

In the **Properties** area, first of all in the **Texture** section, select a color gradient.

You can also choose your own pictures if you click on **Own image**.

After selection, you will see the preview directly in the Layout designer.

In the **Fractal** section now use the ruler to carefully adjust the appearance of the fractal. Even the smallest changes can - depending on the area - have a major impact.

In the section **Segment** you can determine which area of the fractal to display.

In the section **Texture** you can select further display options. The setting **1D** is useful for progressive courses, whereas the **2D** setting works well for photos.

Under **Text repetition** you can specify how detailed the fractal appears.

16.5 Special shapes

Special shapes

You can find the **Special shapes** in the **Toolbox** under the **Objects** tab in the **Shapes / Dynamic Shapes** section.

You can combine the shapes, use them for design and also use them as a mask in the [mask effect](#)¹⁸². Color and size, as well as soft border can be set individually. This gives you a flexible tool for many use cases. The shapes retain a high quality even at extreme zoom.

1 Insert shape and select type

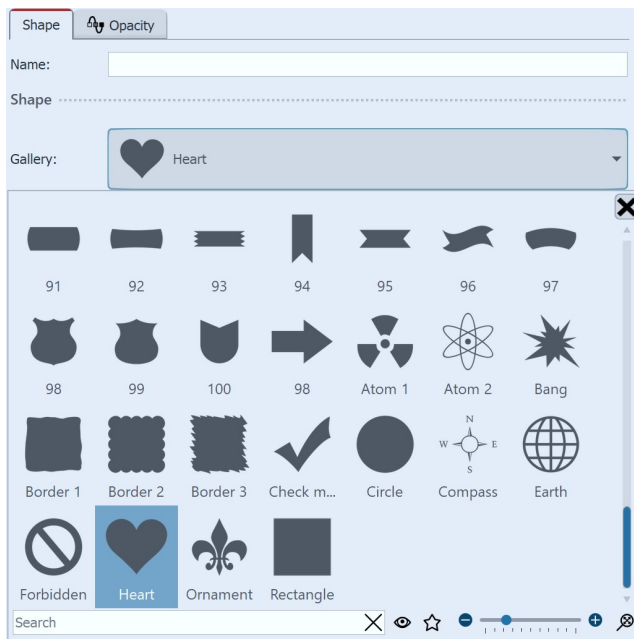

Settings for special shape

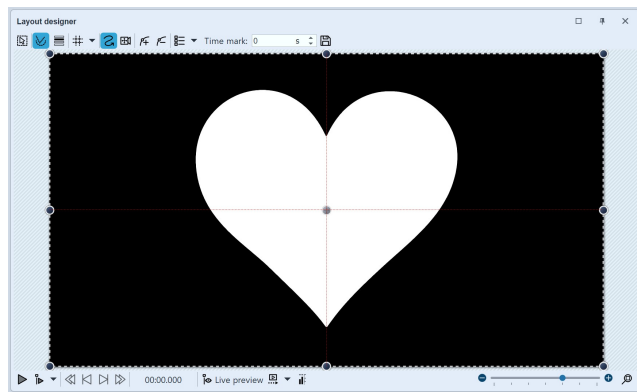

Special shape in Layout designer

After the first insertion of the shape, it is mostly white and still unscaled.

First select a shape under *Properties*.

2 Settings for shape

In the *Properties* area you can enter a name for each shape. This is useful if you assign motion paths to the shapes and need a better overview of the shapes in [Manual Input](#)³⁹.

You can set the **color** of the shape here.

Also, you can specify the **color of the inner and outer border**.

You can also specify the **width of the borders**. If you do not want to have a border, enter a value of 0% at the desired position.

In addition, the shape can have a soft border. In AquaSoft Stages the softness of the border can change over time if you set this via the curve symbol.

If you want to insert your own shape, you need a signed distance field graphic. This must be created with a separate editor.

16.6 Stripes

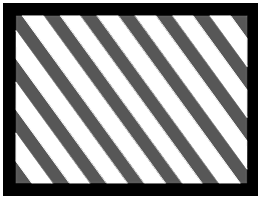

Stripes

You can use the **Stripes** object to create two-tone striped or three-tone checkered color patterns. You can find the stripes object in the *Toolbox* under the *Objects* tab in the *Shapes / Dynamic shapes* area .

The colored areas can be used as a colored background or scaled down as a graphic element (e.g. for belly bands). The color area retains its high quality even with an extreme zoom.

Settings for Stripes

Settings for stripes

Use the color selector to set **Color 1** and **Color 2** for your pattern. If you want even stripes, set the **Color percentage** to 50%. Deviating values make the stripes of Color 1 or the stripes of Color 2 wider. Changing the **Pattern size** will make all stripes wider or narrower.

You can use the **Angle** to influence the running direction of the strips. The 0° setting produces horizontal stripes, while the 90° setting produces vertical stripes. You can use the **X/Y shift** to change the start of the pattern.

By activating the **Crosses** option, you get a third color that is superimposed over your stripes. This creates a checkered pattern. Color 3 can then also be defined using a color picker. Use the **Angle** setting to control how the third color crosses your stripe pattern.

In the **Mini templates** section, you will find different preset stripe variants. On the thumbnails in the gallery you can see how the respective template looks. Click on the desired template to use it as is or modify it further.

Example for stripes

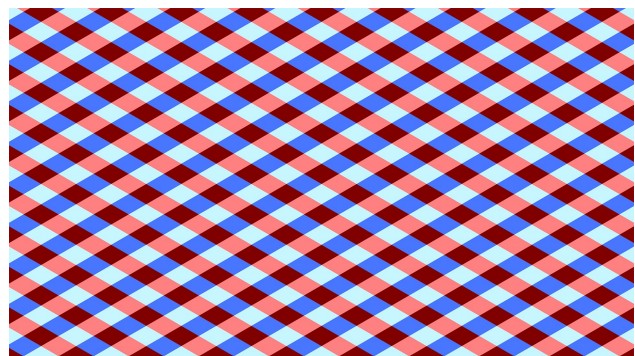

Example of stripes (crosses)

17 - Assign and create image effects

17.1 Image effects

With **AquaSoft Vision** and **Stages** you can apply image effects like frames, color filters or masks to your images. You can find the image effects in the **Toolbox** under the **Image effects** tab.

1 Image effects in the Toolbox

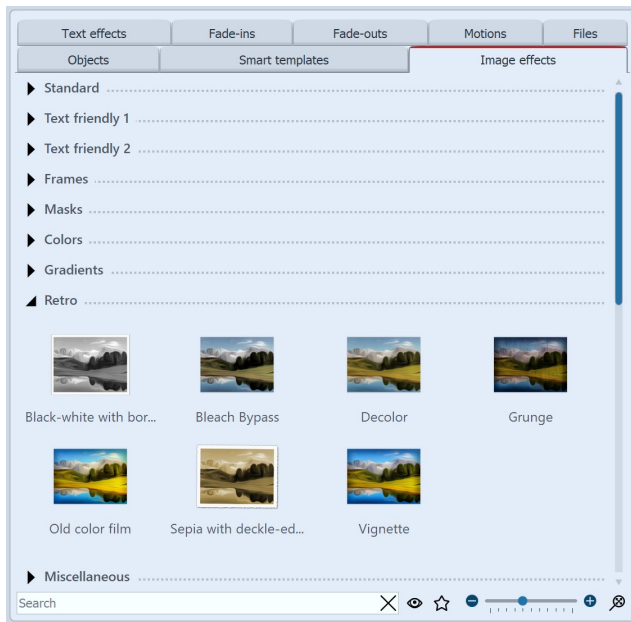

Image effects in the Toolbox

The image effects are divided into several categories:

- Standard
- Text-friendly 1 (can be applied to text objects, image captions and images)
- Text-friendly 2 (can be applied to text objects, image captions and images)
- Frames
- Masks
- Colors
- Gradients
- Retro
- Miscellaneous
- Custom image effects

With the arrow icon located in front of the category names you can open and close the individual categories.

2 Apply image effects in Layout designer or Timeline

Drag the image effect from the **Toolbox** to the small preview image in the **Timeline** or to the image in the **Layout designer**.

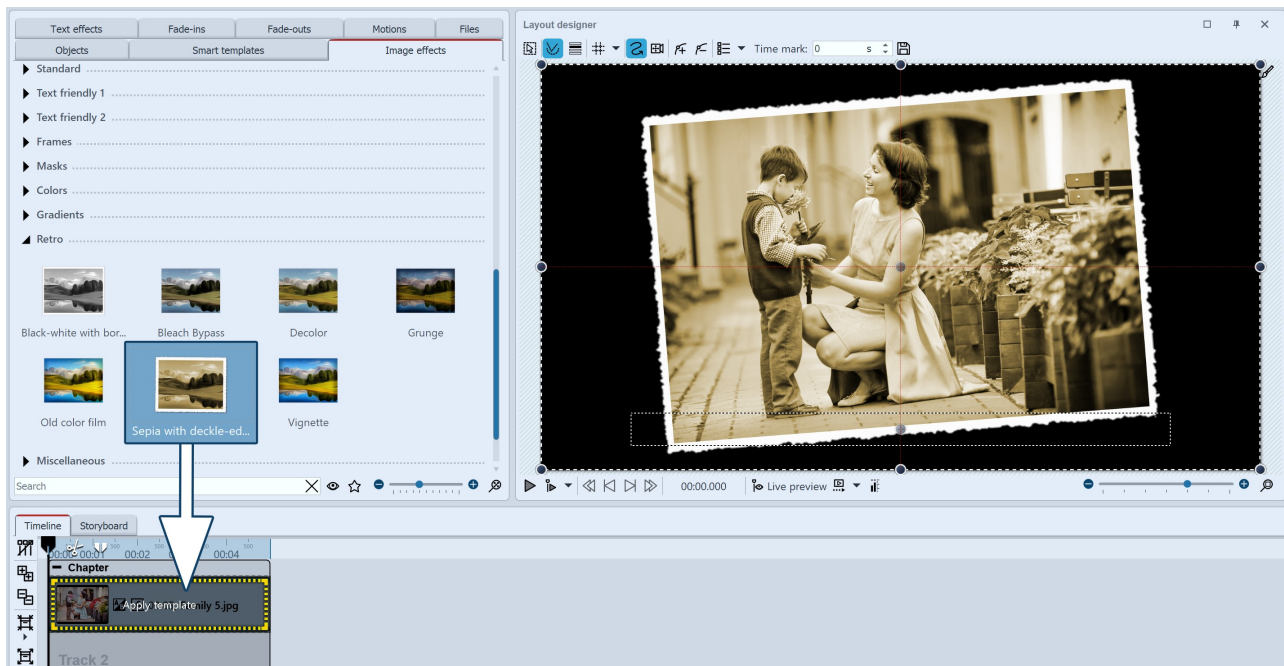

Adding image effects from the Toolbox to the Timeline

3 Apply image effect via context menu

If you want to apply an *image effect* from the Toolbox to several or all images in the Timeline, first select the corresponding images:

All images: CTRL + A

Specific images: CTRL + MOUSE CLICK on the image

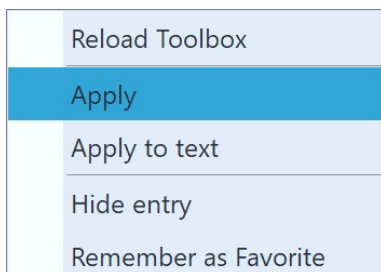

Select "Apply"

Now right-click the *image effect* in the Toolbox to bring up the context menu. Select **Apply**. The selected *image effect* then applies to all selected images.

4 Remove image effect

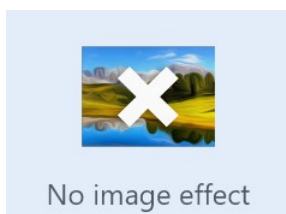

If you want to remove an *image effect* from an image, you will find the *No image effect* object in the *Standard* category of the *image effects*.

Drag it from *Toolbox* onto the image in *Timeline* where you want to remove the image effect.

In AquaSoft Video Vision and Stages you can create your own image effects. For this purpose there is the effect editor. In the chapter ["Functions in the Image editor"](#) ²⁸⁶ you will learn about the effect editor.

17.2 Functions in the image editor

1 Tools in the Image editor

Right-click the image and select the *Edit image* option. The *Image editor* opens. With the tools available here you can, e.g.

- Rotate and crop images
- Flip images
- improve the image exposure
- correct the color or colorize the image

All image editing functions do not change your original image. The changes only affect the display of the image within the project.

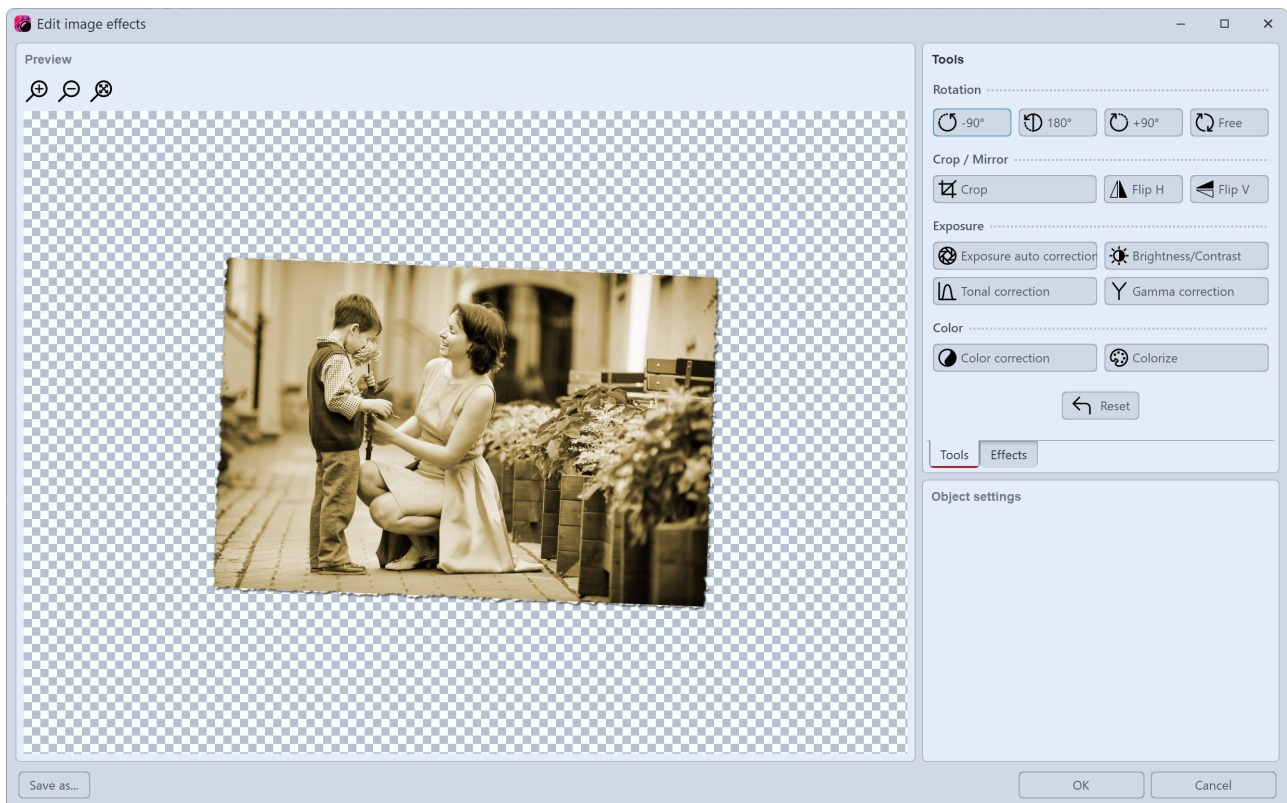
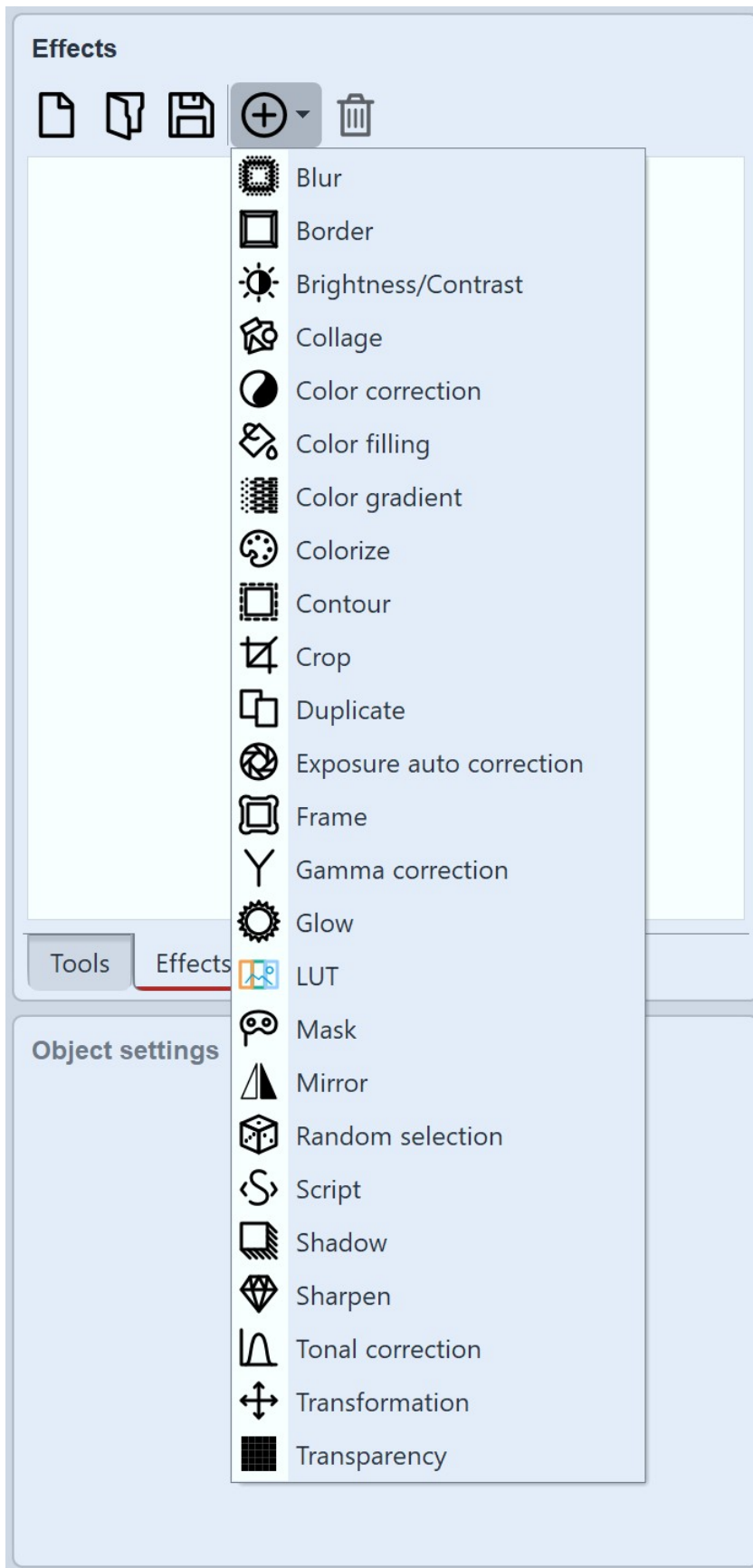

Image editor

2 Effects in the Image editor VIDEO VISION STAGES

Effect menu

In addition to the **Tools** tab, there is also the **Effects** tab. It is located in the center right corner.

With the help of the **Plus** icon you can apply effects to the image, for which you will find further setting options in the **Object settings** section.

Among other things you can

- blur or sharpen the image
- add a shadow
- add transparency
- add a border

Effects can also be nested and combined with each other, greatly increasing the possibilities for creating new image effects. From simple image enhancements to elaborate effects, you have many design options.

For further understanding of the effect editor, please also read the blog post ["Wie ein Spiegelungseffekt entsteht"](https://www.aquasoft.de/blog/wie-ein-spiegelungseffekt-entsteht).

(Link address: [aquasoft.de/go/zxae](https://www.aquasoft.de/go/zxae))

3 Save image with effect

At the bottom left of the image editor you will find a button that will let you save your image with the applied effects as a PNG file on your computer.

17.3 "Nostalgia" image effect

In this example you will learn how to use the *Image editor* to give the image a nostalgic effect. VIDEO VISION STAGES

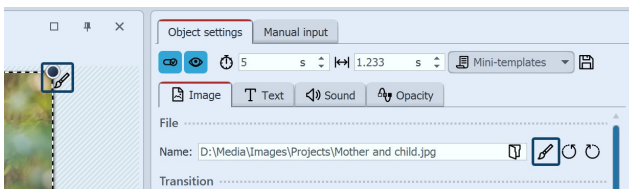

Edit image

settings window

- or right-click on the image in the *Timeline* and choose *Edit image*

1 Open image in Image editor

You have several options to open the image in the *Image editor*:

- click the **Brush** icon located in the upper right corner of the image in Layout designer
- or click on the **Brush** icon located in the *Object*

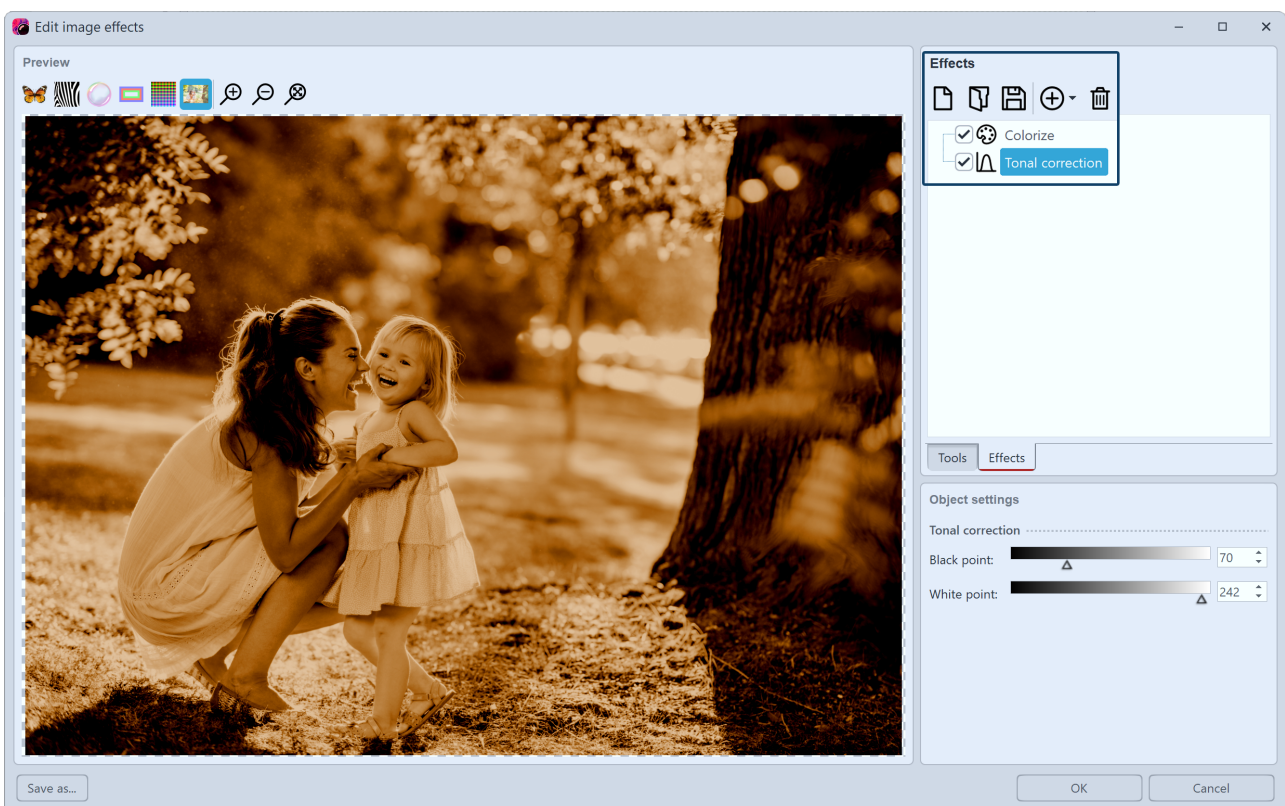

2 Add effects

After the *Image editor* has opened, select the *Effects* tab. Now add the *Colorize* and *Histogram* effects via the *Plus* icon.

Activate the *Colorize* option under *Colorize* and set a suitable color under *Color*.

Under *Histogram*, change the *black point* and the *white point*.

3 Save as image effect

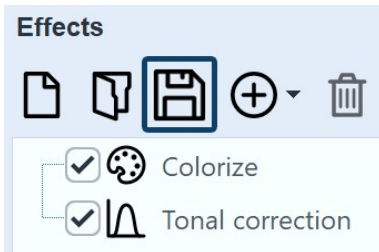

Save image effect

You can save the *image effect* you have just created for future use. To do this, click on the *Save* icon and enter a name for the image effect. It will then appear in the *Toolbox* under *Image effects / Custom image effects*.

Without image effect (original)

With image effect

18 - Create particle effects

You can find a ready-made project with particles in it under *File / Open / Sample project*. It is called "Mask with particles".

You can find all the basics about the setting options of the particle effect in the "[Particles](#)" ³⁵⁰ chapter.

18.1 Simple particle effect

1 Insert particle and select file

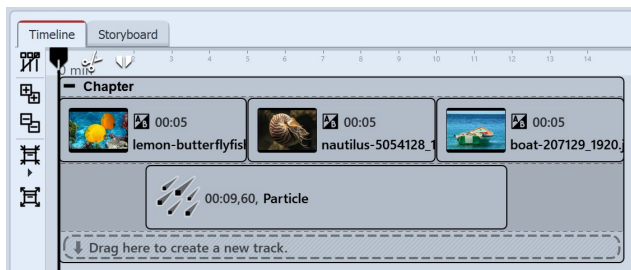

Insert particle object in new track

First insert a *Chapter object*, and then insert your images or videos into it.

You want the *Particle object* to be on top of the content. Therefore, drag the *Particle object* to the track below your images.

After you place the *Particle object*, you'll be prompted to select a file. Here, select an image that will work well as a particle. Make sure it is a PNG graphic with a transparent background.

After selecting the graphic, you can set the duration of the *Particle object*.

2 Particle object settings

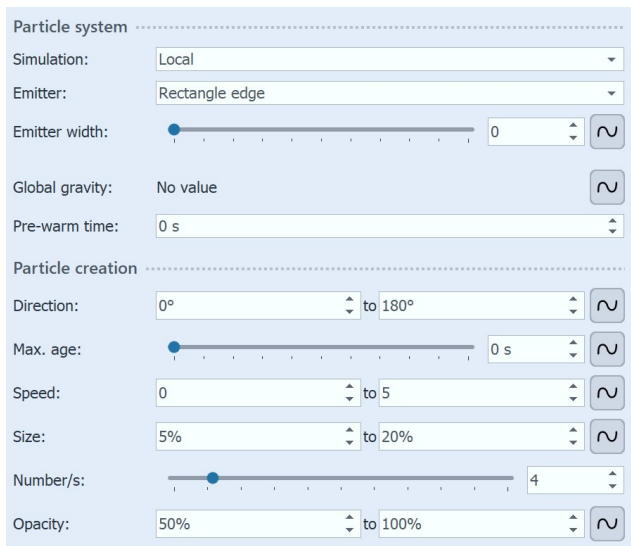

First settings for particle object

In the *Settings* area, there are many options for the *Particle object*, which in various combinations can produce the most diverse effects.

In this example, we will restrict ourselves to the simplest settings for the time being.

If you click on the *Curve* icon next to the input for the values, you can select the *Value range* option.

Select this option in the *Direction*, *Speed*, *Size* and *Opacity* settings. Then set the values you see in the image on the left. In the Layout designer, you'll immediately see the effects of your settings. Change the values so that it suits your desired effect.

18.2 Sprite animation

With the help of *sprite animation*, changing graphics can be assigned to individual particles. The individual graphics perform exactly the movement specified by the settings in the particle object. A particle thus changes the single image as it moves.

1 Insert multiple graphics

Add more graphics

After you have completed all the steps from the chapter "[Simple particle effect](#)"²⁹⁰, go to the settings for the particle object.

There you can add more images in the upper area via the **Plus** icon.

The individual images should be well coordinated.

2 Enable sprite animation

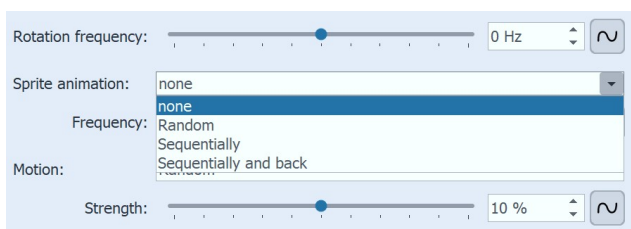

Sprite animation options

In the **Object settings** area you have several options available in the **Sprite animation** section.

If you created the frames so that the animation should happen one after the other, select **Sequentially** or **Sequentially and back**.

3 Smooth transition for frames

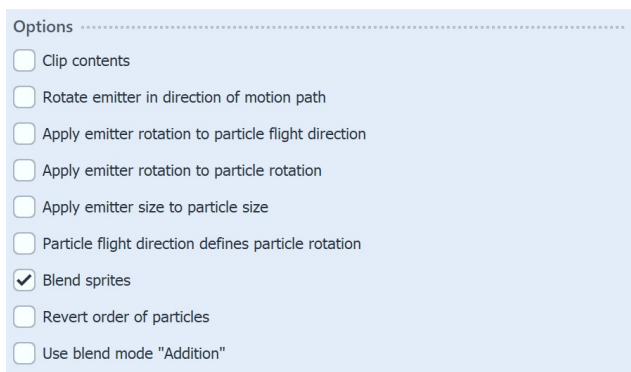

Blend sprites

In the lowest part of the **Object settings** area there are more options. There you will find the option **Blend Sprites**.

Activate this option if you want to have smooth transitions between the frames.

18.3 Change over lifetime

A particle can change over its lifetime. It can become larger or smaller, faster or slower, more transparent or denser - other settings and their combination with each other are also possible. [VIDEO VISION](#) [STAGES](#)

1 Set lifetime

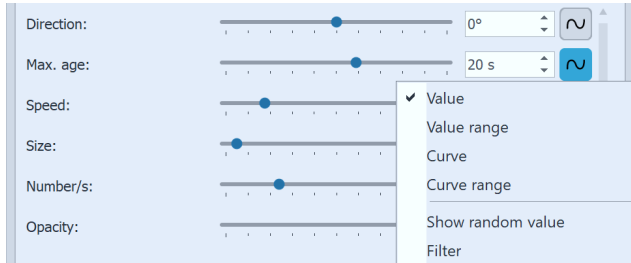

Set lifetime

In the **Object settings** area, you first set how high the maximum age of a particle should be. You can enter a simple value, but a range of values and setting via curves is also possible.

Setting this value is the basis for all other settings that define the behavior over the lifetime. If this value is not set, all settings regarding the lifetime have no effect.

2 Properties of the particle life

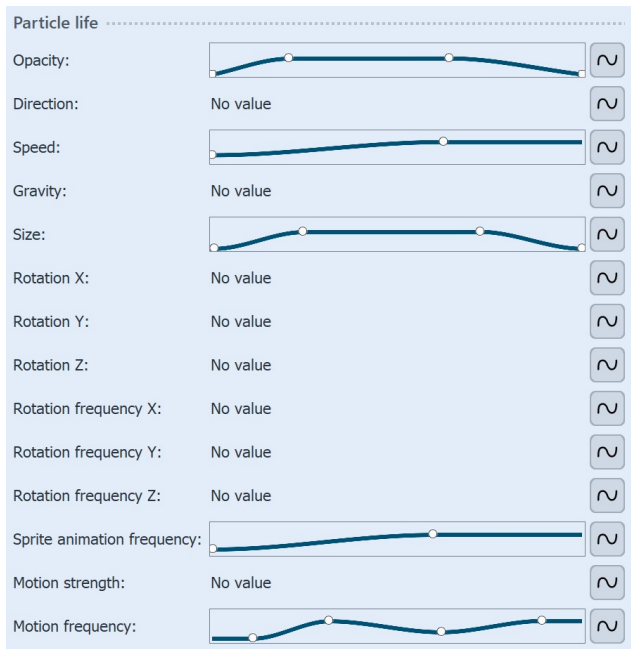

Settings for particle life

In the **Particle life** section you can define how a particle behaves over its lifetime.

You can influence one or more values here. It makes sense to define the settings as a curve.

For example, if you want a particle to fade in and out smoothly, create a curve with four points that describes an upward slope and a downward slope after a certain dwell time.

The meaning of the individual options is explained in more detail in the ["Particles"](#) ³⁵⁰ chapter.

19 - Create 3D scenes

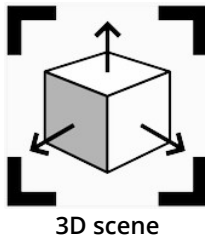

The **3D scene** object gives you the option to arrange and animate images, texts and videos in 3D space in **Stages**.

Both the 3D scene using motion path and the objects within a 3D scene can be animated. (Similar to a Flexi-Collage).

Within a 3D scene, objects are no longer defined based on their track order in the **Timeline** defined as background and foreground. Instead, each object can position and move freely in space and obscure lower lying objects or be obscured by objects further in front. This allows complex animations where objects switch between foreground and background during their display duration. This depth concealment exists only in a 3D scene.

The degree to which the perspective distortion is visible in depth depends on the **Vertical Opening Angle** selected in the [Project Settings](#) ^[369].

The 3D scene is used internally in the [3D Object Effects](#) ^[240] and in the Intelligent Template **"3D - Floating pictures"**.

1 Using the 3D scene object **STAGES**

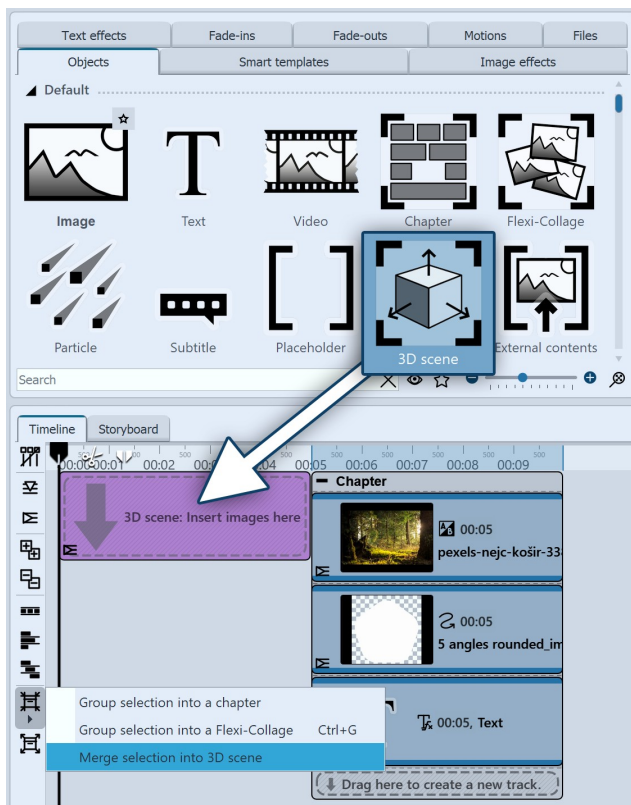

Drag the **3D scene** object from the **Toolbox** to the **Timeline**. Fill the object with images, videos, or text objects.

You can also select one or more objects in the Timeline and use the Merge icon on the left edge of the Timeline to **merge the selection into 3D scene**.

2 Settings of the 3D scene object

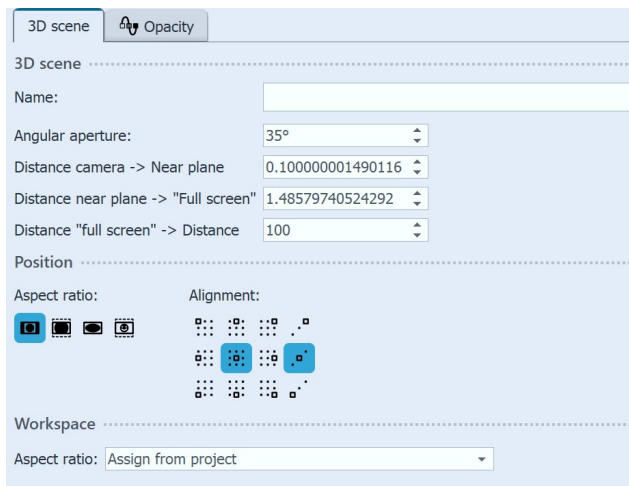

Properties of the 3D scene

Select the 3D scene object in the Timeline to see its properties.

The **workspace** for the 3D scene is determined by the **project aspect ratio X:Y:Z**. The value for Z is derived from the shorter side of the aspect ratio. However, the 3D scene can also have its **own** aspect ratio. To do this, select the setting **Own** for Aspect ratio. With the setting **Automatic**, the aspect ratio of the parent element (of another 3D scene or a Flexi collage) is adopted.

In the Layout designer, as soon as you view an object within the 3D scene, the workspace is visualized by a bright area on the bottom.

3 Navigation in the 3D scene

In the Timeline, select the object that you want to view or edit within the 3D scene. The Layout designer switches to the 3D view. The color of the surrounding 3D space is light or dark - depending on the selected [theme](#)^[36].

Click the mouse in the checkered area of the Layout designer. Use the mouse wheel to zoom in and out of the scene. To change the viewing angle on the object, drag horizontally or vertically across the checkered area while holding down the mouse button.

To restore the normal view, click the magnifying glass at the bottom right of the Layout designer.

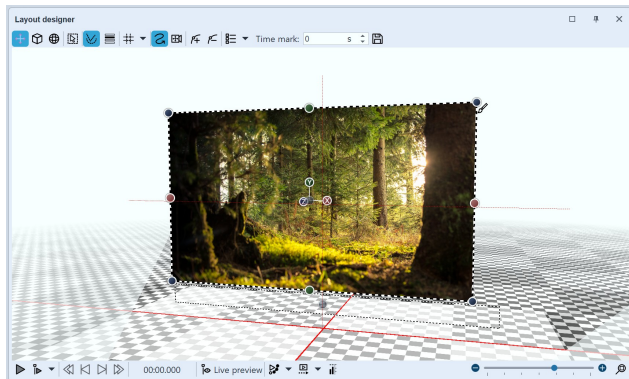

Format-filling image in 3D scene

The **position** of the image in 3D space results from the X, Y and Z coordinates. For this purpose, **rotation** on the X, Y and Z axes (as well as combinations) is possible .

In the 3D space, the position X=50 / Y=50 / Z=50 is displayed with red marking lines.

To change the values for position, rotation or object size directly by numerical input, open the [Manual input](#)^[39].

You can also change the size, position and rotation of the object directly in the Layout designer. The following icons are available at the top left of the Layout designer for this purpose:

-  Moving the object and scaling
-  Scaling the object (resizing only)
-  Changing rotation and scale

Select the mode and then click on the object whose 3D properties are to be changed. Use the X/Y/Z handles to implement the respective change or move the object directly with the mouse.

For resizing, you can also use the colored handles on the dashed selection frame of the object.

4 Influence of the opening angle

In the Layout designer or when playing in full-screen mode, you always see the center of your 3D scene from the front. How distorted a rotated or tilted object appears in a 3D scene depends on the viewer's distance. Imagine looking at the corner of a house. If you stand with your nose directly at the house, you will see little of the front and side of the house. If you stand far away from the corner of the house, you will see all the windows and doors on the front and side.

The following illustration shows the influence of the [Project settings /3D settings](#) ³⁷¹ **Vertical opening angle**.

The photo within the 3D scene has the identical size and position in both examples (X=50% / Y=50% / Z=50%). The 3D scene is rotated 45 degrees on the Y axis.

On the left side of the image you see an opening angle of 35°, on the right side 48.89°. The opening angle is marked in blue.

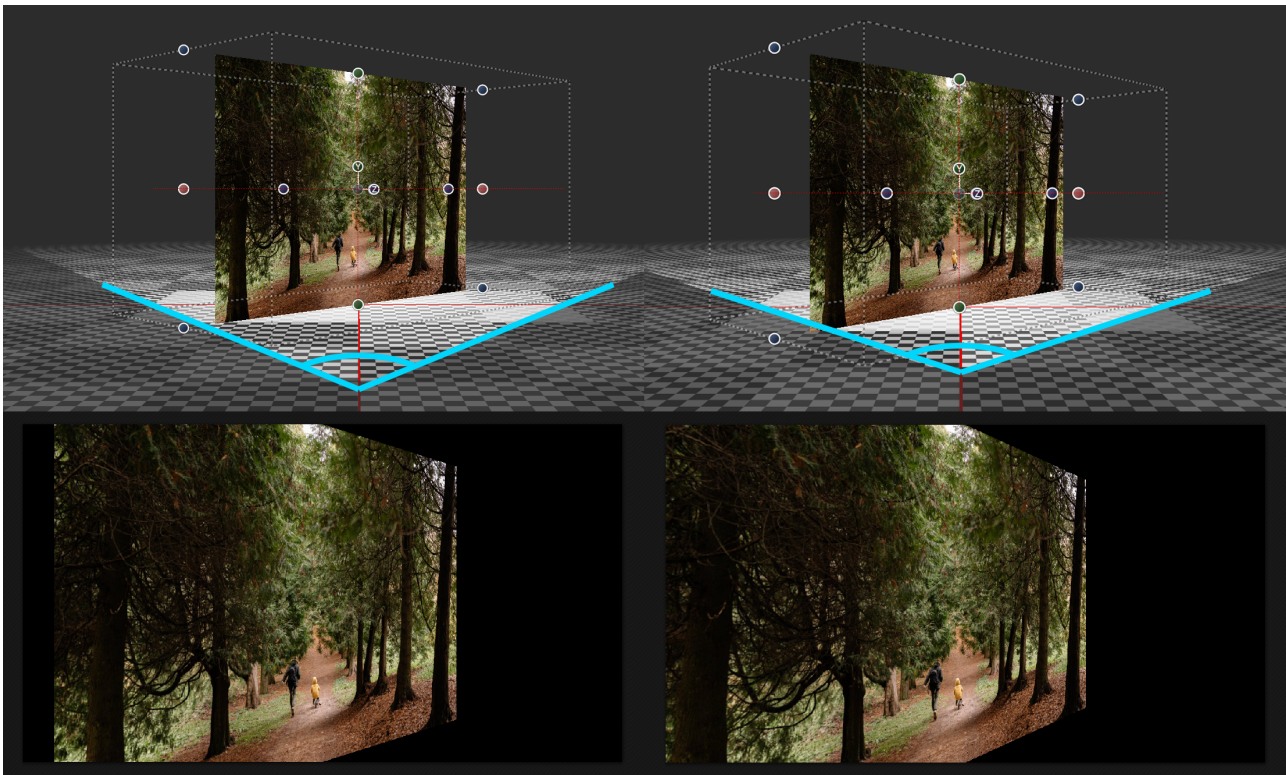

When played back in the Layout designer, you can see the differences in perspective distortion and the resulting visible image detail.

19.1 Example for 3D scene

Not only the objects within a 3D scene can be animated, but also the 3D scene itself. With this example, you can see how an image and text are arranged in a 3D scene and how this scene is animated against a background image.

1 Preparation for 3D scene with background

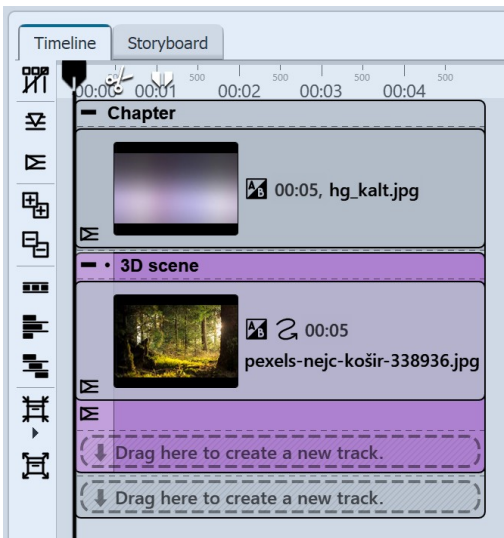

Place a background image from the **Toolbox** into a Chapter object. Drag the 3D scene object under the background and paste a photo into it. Select **Crop** for the photo in the aspect ratio properties.

Give both image objects a duration of 10 seconds.

2 Position photo in 3D space

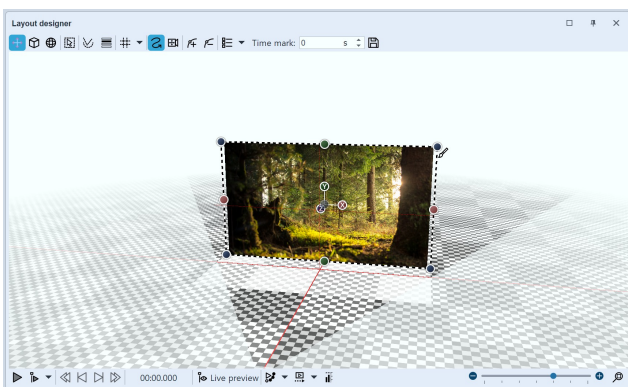

Open the **Manual input** with **CTRL + M**. Enter the coordinates **X=50 / Y=50 / Z=70** as the position for the image.

You will observe how the image slides "backwards" in 3D space.

If you now click on the effect frame of the 3D scene in the Timeline, you will see in the Layout designer that the photo is smaller in front of the background.

3 Position text in 3D space

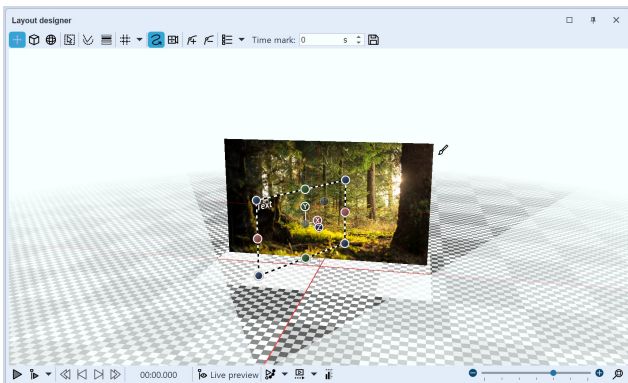

Text in the 3D scene

Now insert a text object into the 3D scene.

Change its coordinates to **X=50 / Y=50 / Z=0** - the text is now located in front of the photo in the 3D scene.

In the Manual input, change the value for the rotation on the Y axis to **60°**.

If you now click on the effect frame of the 3D scene in the Timeline, you will see in the Layout designer that the text is at the top, diagonally in front of the photo.

4 Motion path for 3D scene

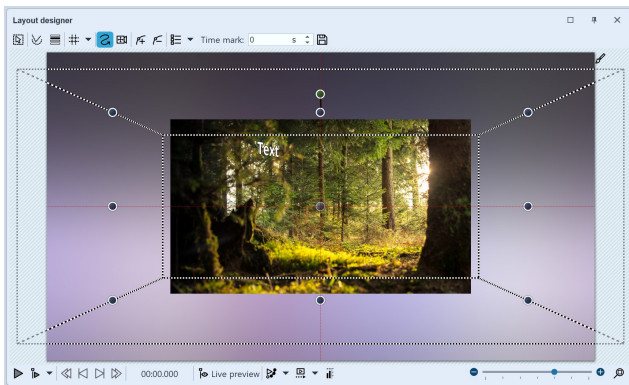

Reduced selection frame of the 3D scene

Select the 3D scene in the Timeline. In the Layout designer, move the selection frame of the 3D scene smaller at one corner.

Add a motion mark and drag the selection frame of the 3D scene larger again. Give the second time marker the value 10 seconds.

If you play the project in the Layout designer, you will see how the 3D scene gets bigger from back to front. In addition, the 3D scene should now receive a rotation.

5 Rotation for first mark

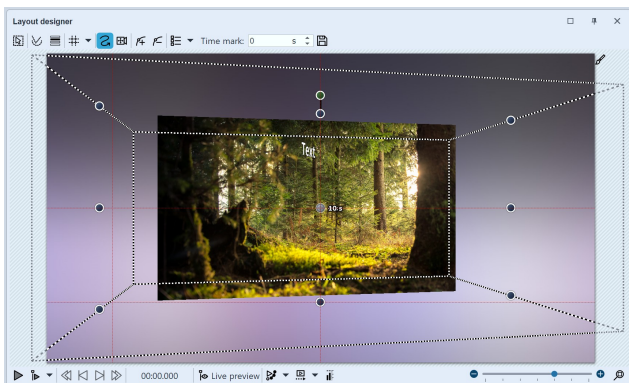

Click the frame of the 3D scene and enter a rotation on the Y axis of 10° at the first motion mark (0s).

Observe what happens during playback: The initially skewed 3D scene turns towards the viewer, we see the skewed floating text closer in front of us.

6 Rotation at second mark

End view of the animation

Click the frame of the 3D scene again and enter a rotation on the Y axis of -10° in the Manual input at the second motion mark (10s).

During playback, you can now observe how the 3D scene rotates a bit further, so that the text and image are angled towards the viewer.

You can find a project with 3D scenes based on the principle shown here in **Stages** under **File / Open / Sample project**. You will find the sample project under the title "3D - Floating pictures".

20 - Actions

The **Actions** item can be found in the top menu bar.

Actions are small extensions of the software. You can develop extensions yourself, which then become visible in the program as a menu item.

You can use actions to access the following functions:

- Read EXIF data
- Modify duration and position of an object
- Modify motion path and camera pan
- Load and apply design templates

You can deepen your knowledge about actions in our knowledge base in the section "[Scripting-API](https://aquasoft.de/go/script)".
(Link address: aquasoft.de/go/script)

There are already the following actions that you can use in the program:

1 Activate deactivated objects

Im Programm lässt sich die Anzeige bestimmter Objekte deaktivieren. Sollen alle deaktivierten Objekte wieder aktiviert werden, braucht das nicht über das **Storyboard** oder die **Bilderliste** geschehen. Mit der Aktion **Deaktivierte Objekte aktivieren** lassen sich alle auf einmal aktivieren.

2 Delete disabled objects

The display of certain objects can be deactivated in the program. If you want to delete the deactivated images, you don't have to go through the **Image list** to find them and delete them one by one. It is enough to go to **Actions - Delete disabled objects**. All disabled images will be deleted.

3 Open map at GPS photo position

This function allows you to open maps at a specific position.

Insert an image containing GPS data into your project, and then go to **Actions - Open Map at GPS Photo Position** in the menu bar.

Now the **Map Wizard** opens and displays a map with the section where the GPS data of the image is located.

4 Distribute objects randomly in space

Randomly distribute objects in space ×

Use this function to distribute objects randomly in space.

Settings

Horizontal shift: 0

Vertical shift: 0

Depth displacement: 0

Scaling: 0

Angle X: 0°

Angle Y: 0°

Angle Z: 0°

☐ Replace existing path

OK Cancel

Objekte im Raum verteilen

optimized in the *Layout designer* or in *Manual input*.

If objects are to be randomly arranged in the room, use this action. First select the relevant objects in the *Timeline* and go to *Actions / Randomly distribute objects in space*.

Then select which parameters are to be taken into account for the distribution. If all values are 0, no changes take place.

For example, if you only set Angle Y=45°, all selected objects are rotated to a random value in the range from -45° to 45° degrees.

If you select *Replace existing path*, the new random position is applied directly to the object.

If *Replace existing path* is not ticked, the object is placed in a Flexi-Collage and the new position is stored on this. This means that any existing rotations or movements on the object are retained.

The randomly set positions can be subsequently

The action can be used to quickly distribute several objects in 3D space. This makes it suitable for working with the [3D camera flight](#) ²⁵⁰ effect, among other things.

5 Search and replace in filenames

Search and replace in filenames ×

Search and replace in filenames

Text to be replaced:

replace with:

Filter

☐ selected objects only

☐ only for missing files

OK Cancel

Search and replace

If you have already inserted files into your project and later renamed them or changed storage paths on your computer, you can have them automatically corrected with the *Find and replace in filenames* function.

You can apply the function only to selected objects or only to files that are not found.

Please use this function only if you can classify the consequences for your file paths and thus your project! If files are no longer found, use *Wizards / Find files* instead.

6 Specify random transition

Specify random transition

×

Use this function to assign a randomly selected transition to images that do not change during playback. Or you can remix the transition parameters.

Settings

Which objects: only selected

Mode: generate new transitions

Limitations: Transition "Random" and such with random para...

Note: Objects without transition remain unchanged.

Transition types

☒ Fade in

☐ Fade out

OK

Cancel

Specify random transition

If you use the Random transition, new random transitions are generated each time you play the show. This action lets you generate random transitions for a selection or the entire show, which are then fixed.

The generated fade-ins and fade-outs are no longer marked as "Random" in the object properties, but the randomly generated transition type is displayed.

Which objects: only selected / only selected incl. child elements / complete project

Mode: generate new transitions / keep existing transition, but set parameters randomly

Limitations: All transitions / only transition "Random" / only transitions with random parameters / Transition "Random" and such with random parameters

21 - Save custom settings

VIDEO VISION STAGES

You can save a lot of time with the help of this function. If you use certain settings regularly or want to save image constellations, text arrangements or other designs you have created yourself, use the Custom Templates.

You can save [Image effects](#)^[284], [Transitions](#)^[307], [Camera movements](#)^[110], [Text effects](#)^[41], [Motion paths](#)^[121], [Flexi-Collages](#)^[349] and entire [Chapters](#)^[96] with any content.

21.1 Save custom object

1 Create object

Drag an object that you have set with your own settings from the *Image list* or *Timeline* into the *Toolbox*.

Any object can be used for this purpose. This can be, for example, an image with a certain aspect ratio crop and caption, or the Picture-in-picture effect with a certain effect setting. For more complex animations (e.g. intros) that are to be saved as a template in the Toolbox, it is best to combine everything in a chapter object.

As soon as you have dragged the object to *Toolbox*, a dialog opens. There you have to give the template a *File name* and *Title*, you can enter information about the author and a description of the template. The file name can be preceded by a folder name (e.g. Backgrounds\Tulip Field). This will divide the templates into categories.

To take better advantage of the filter function in the *Toolbox*, you also have the option to enter *Tags*.

Normally, the first image in the object being saved is used to display it in the Toolbox. For templates that do not contain images, a default icon is displayed instead. For a better overview, the template can also be assigned its own *thumbnail*.

You can also specify which files should be adjusted when using the template and which should be retained. For this purpose, there is a box in front of each object with a check mark. If you remove the checkmark, the object remains as it is. So the file will not be adjusted.

As a possibility for archiving, files that should not be replaced can be saved together with the template.

2 Use your own template

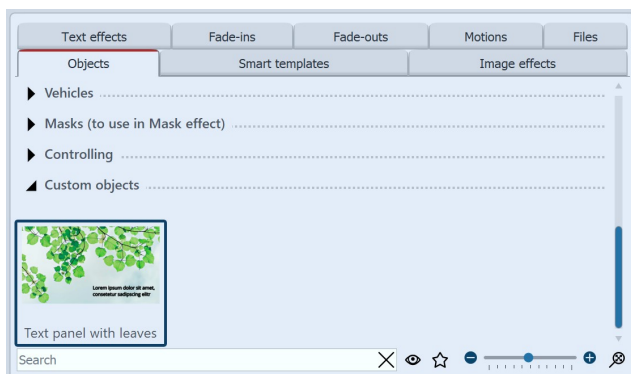

Custom object in the Toolbox

to select images to be inserted with the template.

To delete or edit a *Custom Template*, right-click a *Custom Template* in the *Toolbox* and select *Delete template* or *Edit template*.

You will then find the created template in the *Toolbox* under *Objects / My Objects*. To insert further images with the same formatting, simply drag the saved template from *Toolbox* into the *Timeline* or image list with the mouse button pressed. The dialog for inserting the images will open. Now select the images to be inserted with the settings of the saved template. The inserted images now have the saved formatting and do not need to be adjusted.

To use your own template, drag it with the mouse from the *Toolbox* to the desired location in the *Timeline*. Depending on what you have set, you will then be asked

If you right-click on a *Custom template*, you will see the option *Set as default for images* (can also be called *Sounds* or *Videos*). If you activate this, you can insert objects with the settings of the template via *Add*.

21.2 Save custom text effect

1 Create text effect

For a text object or an image or video object under the **Text** tab, you will find the **Animation** selection under **Effect**. Here you will find the **Adjust** button, with which you can edit the animation. A window opens in which you can adjust the text effect according to your wishes.

If you have changed a text effect to your own liking and want to save the settings, click the **Save** icon, it is located in the upper right corner.

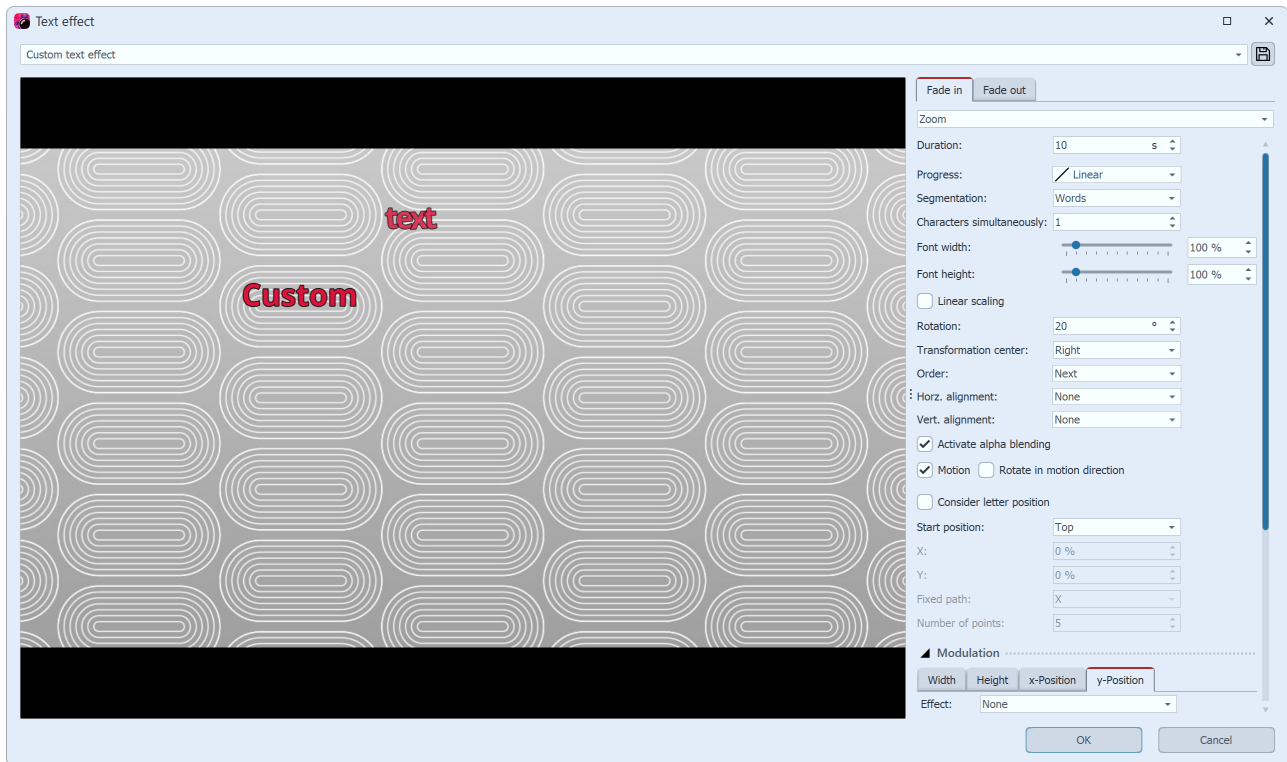

Create or adjust text effect

2 Enter title

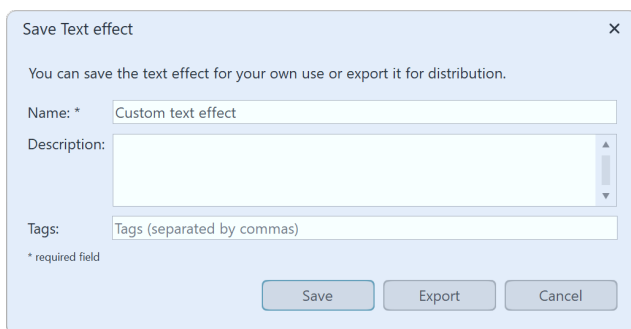

Enter name for text effect

A dialog for saving the text effect opens. Enter a suitable title here.

3 Text effect in the Toolbox

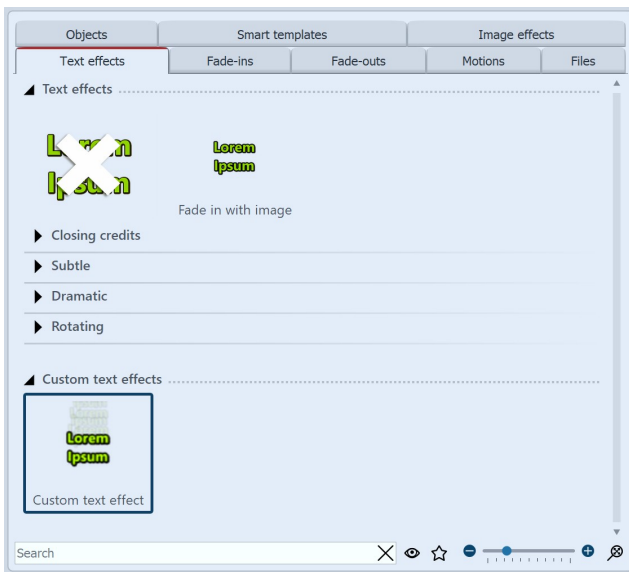

Custom text effect in the Toolbox

You can now find your text effect in the Toolbox under Text effects / Custom text effects under the name you entered in step 2.

From here you can apply it to the objects you want, but it can also now be found in the *Settings* window under the *Text effects / Custom text effects* tab.

21.3 Save custom motion path / camera pan

1 Create motion path

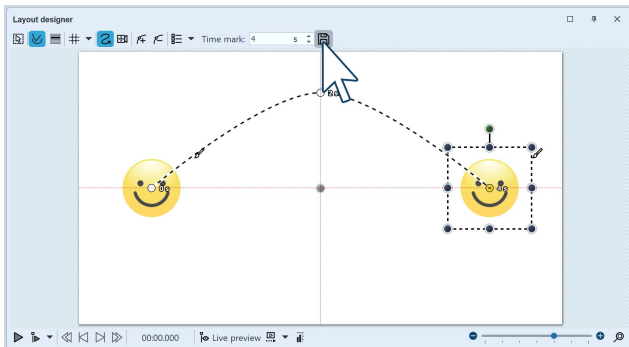

Create and save path

Once you have created a *motion path* or *camera pan* that you want to apply to other objects in the future, you can save it. To do this, click the **Save** icon in the *Layout designer* after creating it; it is located to the right of the input field for the *Time mark*.

2 Enter title

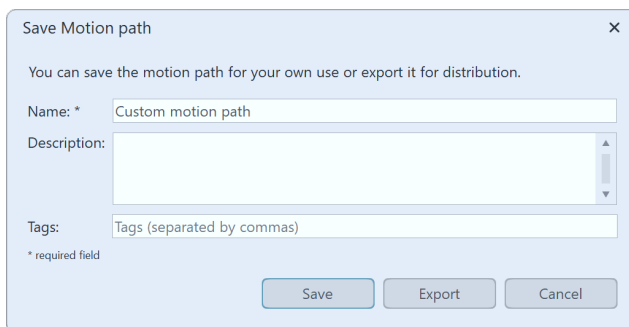

Enter name for path

A dialog for saving the path opens. Enter a suitable title here.

3 Movement path in the Toolbox

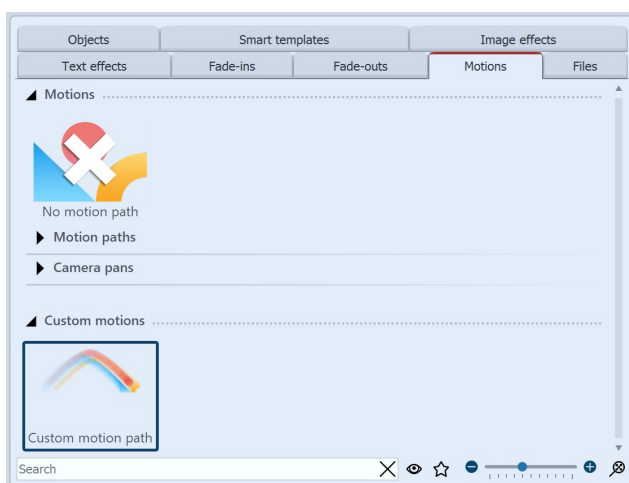

Custom motion path in the Toolbox

After saving, you can now find the *motion path* again at any time in *Toolbox* under *Motions - Custom motions*.

Drag the path onto an object in the *Timeline* or in the *Layout designer*, or apply the motion path to a selected object by *double-clicking* the icon in the *Toolbox*.

21.4 Save custom image effect

1 Create image effect

You can create extensive image effects in the *Image editor*. Of course, these can also be saved for use in later projects.

After you have created an effect in the *Image editor*, click the disk icon to save it under its own name.

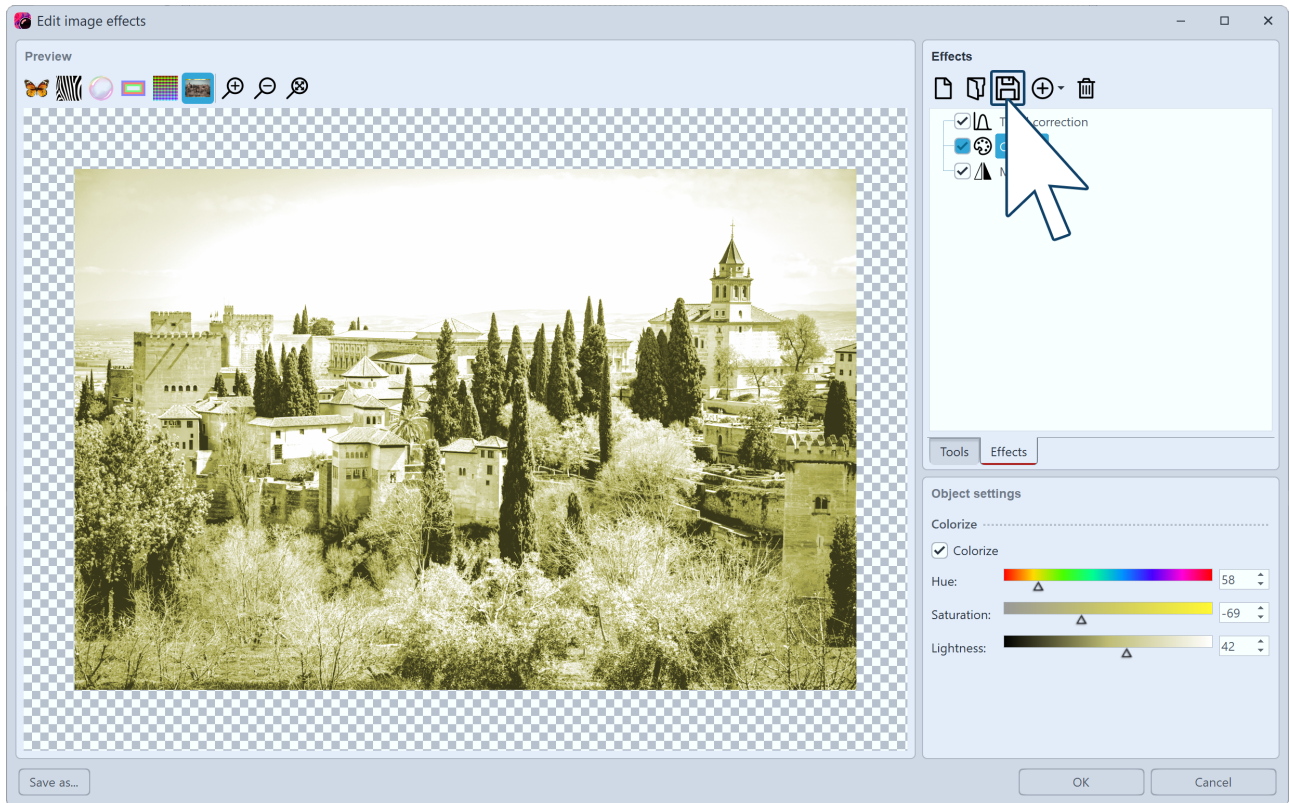

Create or adjust image effect

2 Enter title

Enter name for image effect

A dialog for saving the image effect opens. Enter a suitable title here.

3 Image effect in the Toolbox

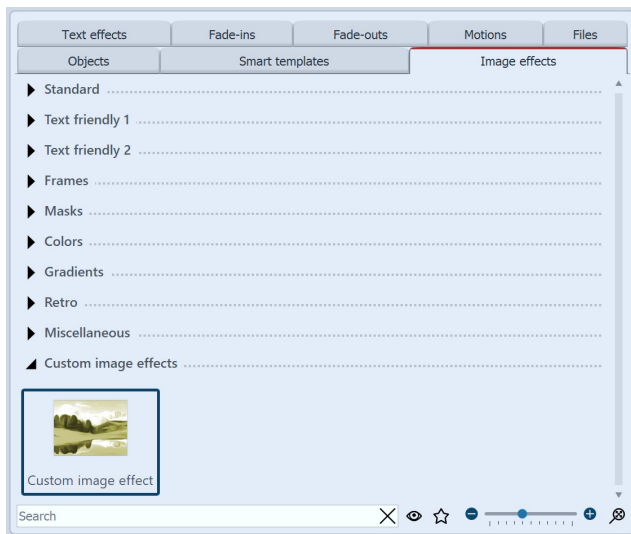

Custom image effect in the Toolbox

You can now find your image effect in the *Toolbox* under *Image effects / Custom image effects* under the name you entered in step 2.

21.5 Save custom transition

1 Create transition

In the *Properties* of the object (image, video, or Flexi collage), click *Adjust*. Modify the transition to your liking. Then, to save the settings, click the *Save* icon.

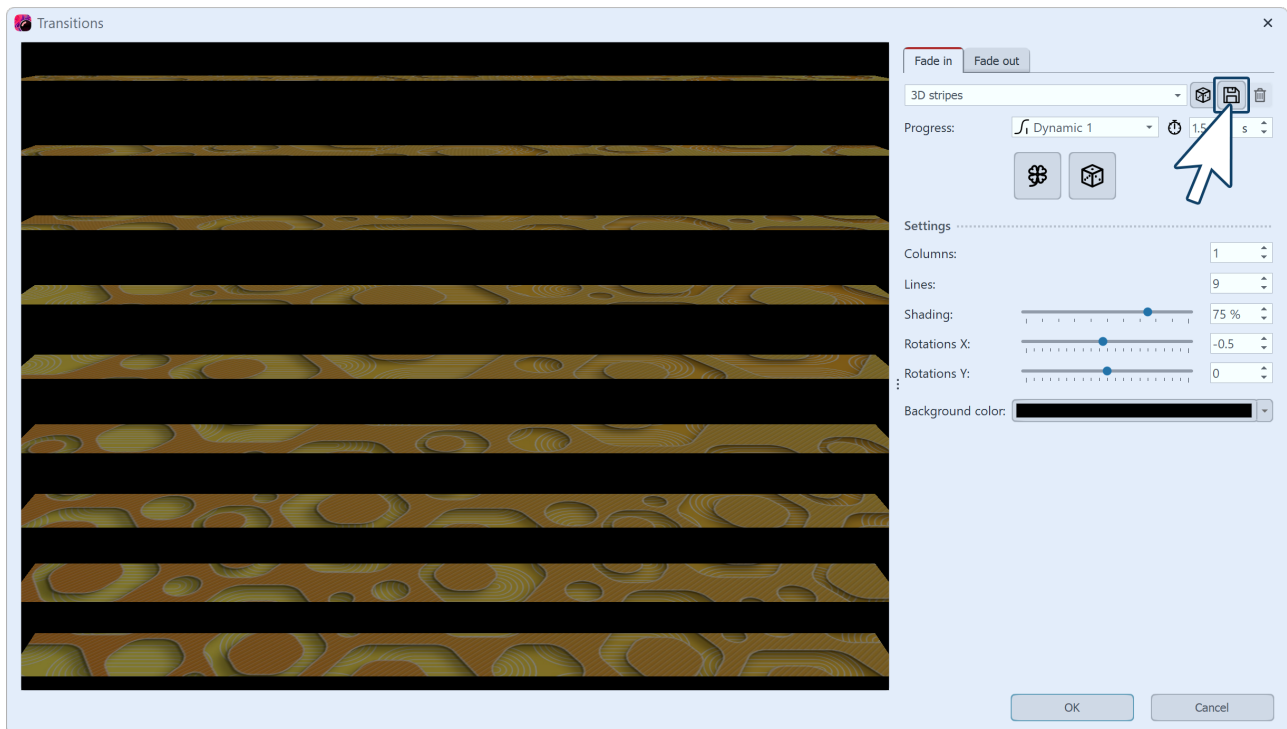

Create or adjust transition

2 Enter title

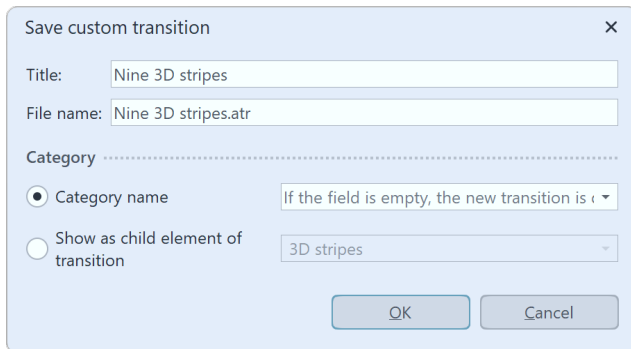

Save your custom transition

transition category.

Click **OK** to save the transition.

A dialog for saving the transition opens. Enter a suitable title here.

The **file name** is generated automatically, but can also be changed. The file extension **.atr** must be preserved.

Category name: With the small black selection triangle you can choose from the existing categories. If no **category name** is selected, the transition will be placed under the category "**Own transitions**". Alternatively, you can enter your own category name.

Show as child element of transition: The custom transition is displayed as a child item in the selected

3 Transition in the Toolbox

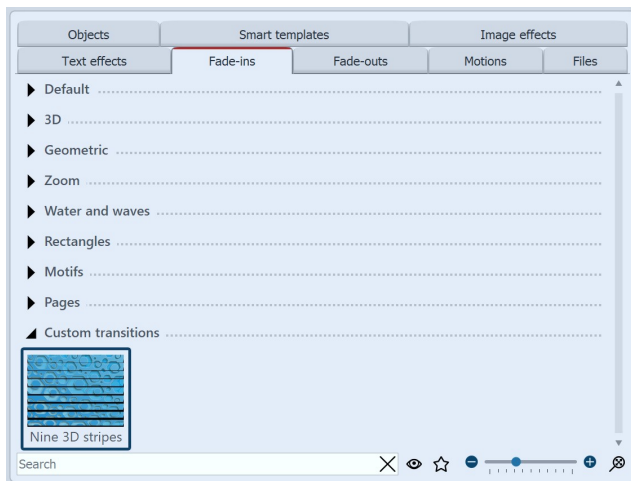

Custom transition in the Toolbox

You can now find the transition in **Toolbox** tabs and in the properties in the selection list for the **Fade-ins** and **Fade-outs**.

21.6 Save mini-template

In addition to the [custom templates](#) ³⁰² in the Toolbox, you can also save your own variants with self-defined properties for objects and effects. Many objects, such as the gradient, spectrum or particle object, and effects, such as the Picture-in-picture effect, already come with mini templates. These can be supplemented with your own variants.

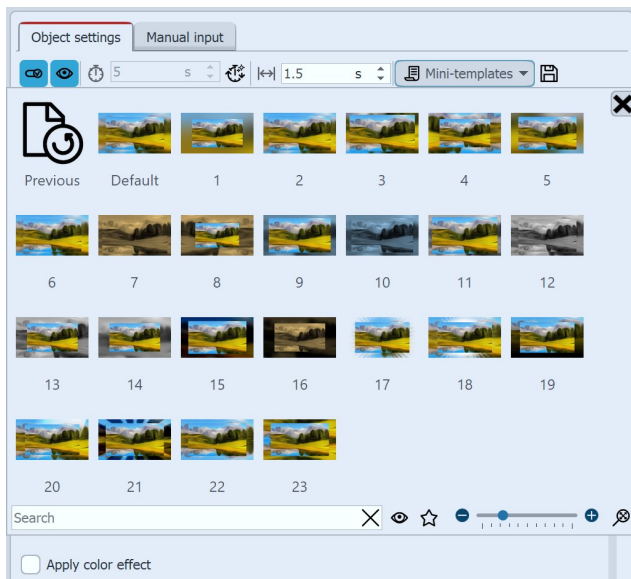

Mini-templates on object (here Picture-in-Picture effect)

You can access the mini-templates via the properties of an object or effect. A mini-template is therefore always bound to a specific object.

In the mini-template gallery you select an effect variant by clicking on it. If you leave the gallery (close by cross or click outside the gallery) you keep the last selected template.

Using the "Original" selection, you restore the variant that you had selected when "entering" the template gallery.

By selecting "Default" you get the variant with which the object was inserted from the toolbox.

Example: Save your own mini-template for Picture-in-Picture effect

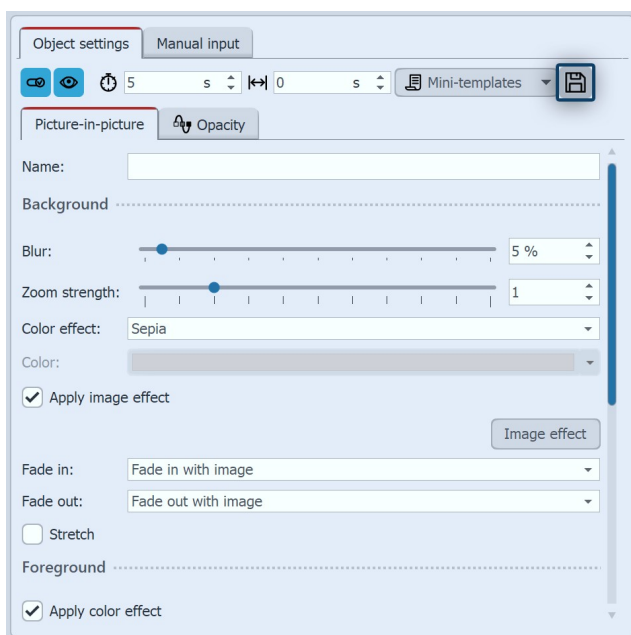

Save Mini-template

1. Customize effect

You have inserted a portrait image into the [Picture-in-Picture effect](#) and made all the settings in the effect properties so that you like the combination of foreground and background.

2. Save mini-template

To save these settings as your own mini-template, click the disk icon at the top of the properties.

In the following window you can now select which settings are relevant for this template and should be saved.

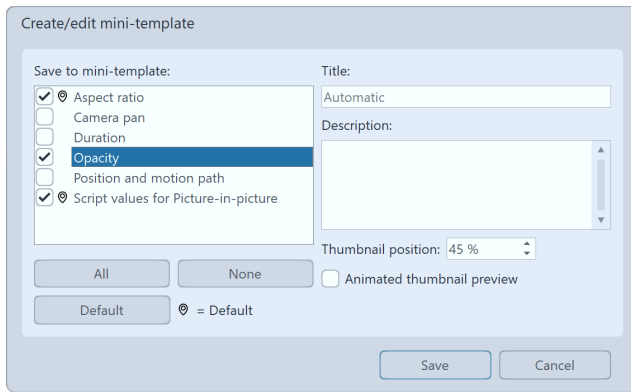

Save Mini-template - settings at Picture-in-Picture effect

for notes in the *Description* field, which can also be read at the bottom left of the program when you move the mouse over them.

If there are movements, fade-ins or other animations in the template, this can also be taken into account for the *Thumbnail preview*.

Apply Mini-template

To apply this mini-template to other portrait images (or even portrait videos) later, drag the *Picture-in-Picture* effect onto the image and choose the mini-template you saved yourself in the *Mini-template Gallery*.

To edit a mini-template or delete a mini-template, right-click it in the *template gallery*.

Always activate *Script values* for effects so that the mini-template can work correctly.

For example, if you have your portrait photo in the left full screen area rather than in the center of the image in the Picture-in-picture effect, or if you even have it move from left to right using a motion path, you must also check the Position and Motion Path box in the template.

The duration, on the other hand, should only be saved if every object that later receives this template should also always receive the duration.

Assign a meaningful name or leave the title on *Automatic* to use automatic numbering. There is space

Depending on the object for which you save mini-templates yourself, you will find different values that can be stored in the template.

22 - Control of the presentation sequence

22.1 Automatic sequence

By default, the images of a project are played automatically one after the other. In the [Properties](#) ³⁴⁵ of the objects you determine how long an object is displayed and when the change to the next object takes place. You do not have to make any special settings for this.

22.2 Manual control

Manual control is available only if you play back the presentation fullscreen or with the Player (select the output as described in the chapter ["PC presentation"](#) ³²²).

It is particularly suitable if you want to carry out a presentation in which you want to comment and switch on individually. You can configure the Player accordingly in the project settings.

The *Project settings* always refer to the project you are currently editing.

Settings for Player VIDEO VISION STAGES

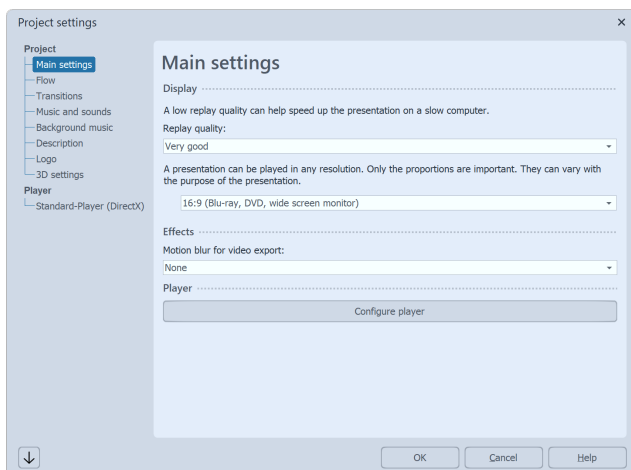

Basic settings for slideshow

1 Call up project settings

Call up the *Project settings* via the *Settings* button in the *Toolbar* or via the *Project / Settings* menu. Now select the item *Standard-Player* from the menu on the left. This will take you to the configuration of the *Player*.

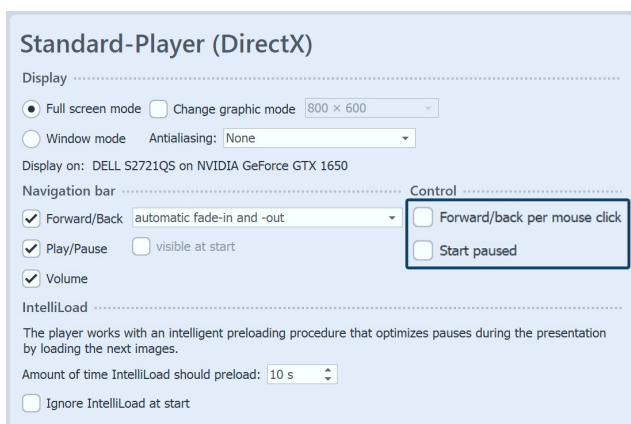

Standard-Player

2 Player settings

In AquaSoft Photo Vision, only the settings for *Display* and *IntelliLoad* are available.

At the Control item you will find the following options:

Forward/back per mouse click Only when you click with the mouse or use the arrow keys, the next image appears.
Start paused The set display duration of the image does not matter.

To activate this function, the *"Start paused"* checkbox must be set.

Note: Pressing the spacebar in this mode overrides the mouse click control.

Start paused

The presentation starts with a freeze frame, it will not start until you start the presentation manually.

22.3 Automatic and manual sequencing

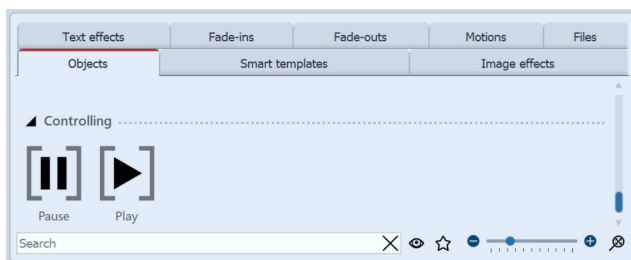

Pause and Play object in the Toolbox

It is also possible to manually advance parts of the presentation and have other parts play automatically. You can change this as you wish. In the **Toolbox** you will find two objects for this purpose under **Controlling**.

If you want the presentation to run automatically only up to a certain point, set the **Pause object** at the point from which you want to continue manually. To continue, press the **ARROW** key on the keyboard.

As soon as you want the switching to be automatic again, insert the **Play object**. The objects can be inserted by dragging them into the **Timeline** or by double-clicking them in the **Toolbox**.

Artificial pause

You can also insert a **Play** object directly after a **Pause** object. This way the presentation is stopped at the image before the **Pause** object and as soon as you switch on, the presentation continues automatically.

You can also pause the presentation at any time during playback by pressing the **SPACEBAR**. When you press the **SPACEBAR** again, the presentation continues.

If you convert your project to a video DVD, the function of the two objects will be lost. To pause a video DVD, you must use the **Pause** button on the **remote control**.

22.4 Repeat presentation endlessly

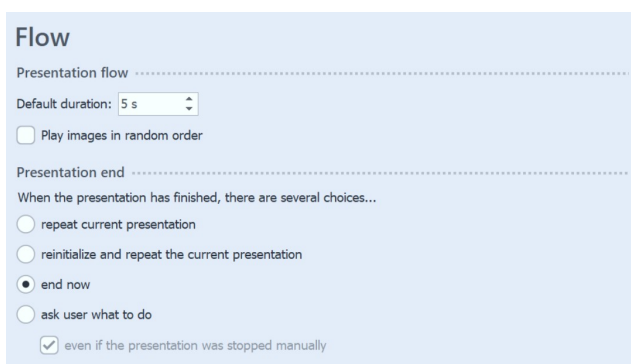

Presentation end settings

In the Toolbar you can open the **Project settings** via the **Settings** button. Alternatively, you can also open the dialog via the **Project / Settings** menu. Under **Flow / Presentation end** you can activate the repeat function.

If you create a video DVD or Blu-ray from your project, this feature will be lost.

22.5 Use remote control or presenter

If you want to present your project live, it is advantageous if you can intervene in and control the sequence in Player at any time. If you are not at a keyboard, there are two ways in which you can control the process remotely.

1 Free remote control app for Apple devices

A free app is available in the App Store for devices iOS7 and later. First download and install the app.

Your Apple device and the computer on which the project is located must be logged into the same network for a connection to be established.

In AquaSoft Vision, go to **Extras / Program settings / Player / Remote control**. After that, start the Player from AquaSoft Vision. You can now switch back and forth via your Apple device.

The direct link to the app in the App Store and more information about the control can be found on the associated [website aquasoft.de/go/c57k](http://aquasoft.de/go/c57k).

2 Control with presenter

A presenter is a remote control that can be used as a substitute for mouse buttons or certain keys on the keyboard. It is usually connected wirelessly to the computer and - depending on the model - has a certain range.

AquaSoft Vision supports MS PowerPoint's common keyboard shortcuts, so most presenters should work without any further configuration to control their presentation. To be on the safe side, when choosing your presenter, make sure that its keys are freely assignable. You can then use the [keyboard shortcuts](#)  from the program, for example, to control the flow in Player.

22.6 Object events

Adding events to objects VIDEO VISION STAGES

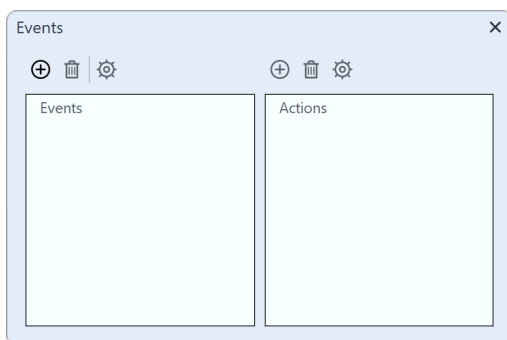

Here you can add the events

If you want to set an object event, go to **Workspace / Controls** and activate the **Events** window.

Object events can occur during playback in **Player** when a specific object is finished or started.

For example, it is possible to **pause** the show at a certain image. It is also possible to have the **browser open** with a previously selected web page at a certain time.

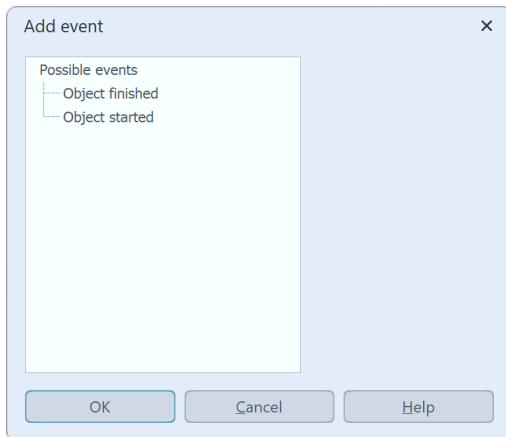

Add event

Now select an object in the *Timeline*, e.g. a *Chapter* object or an *Image* object. Then click on the left *Plus* icon in the *Events* window. A new window opens in which you can specify where the event should be added. Events can occur at the beginning or at the end of an object. After you have selected a time, click *OK*.

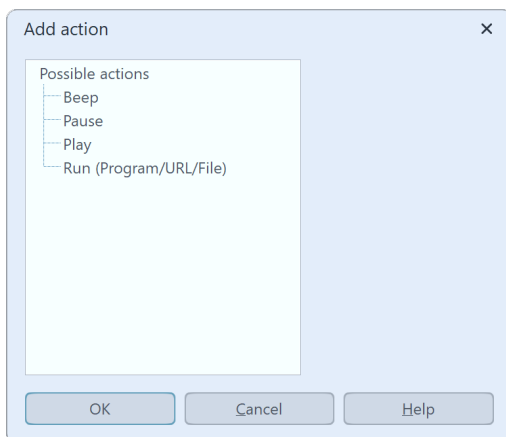

Select action

Immediately after entering the previous option, a new window opens where you can select which action should be performed.

You can specify that a program should start, that the playback should be paused or that the playback should continue if the *Pause mode* was active.

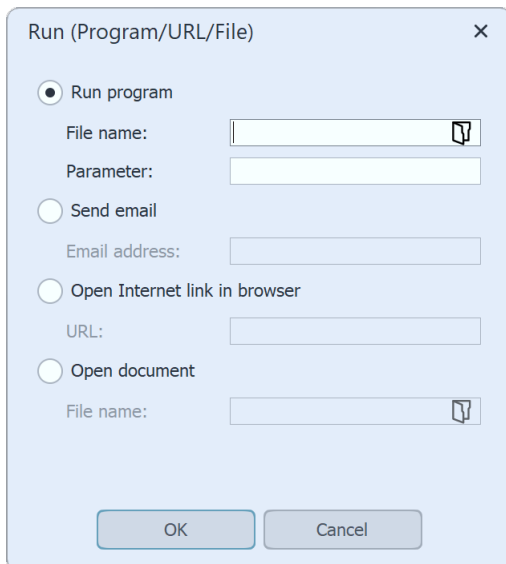

Run program

The *Run (Program/URL/File)* action is interesting, as it provides a lot of free space for ideas. For example, you can open a PDF file or the browser with the page of the hotel where you spent your vacation. You can also open another program, such as Google Earth, which will take you on a flight around the globe.

22.7 Control randomness

Various templates in the program are based on random values, e.g. the division of a [layout](#) ²²⁸. To avoid getting a completely different layout every time you play it, you can put a stop to the randomness.

Random value:	Automatic	
Random value:	29DB9A2F3E48E733	

Randomness is repeatable

Whenever such an input field is present, the randomness is controllable. If the value is set to **Automatic** or if the question marks are activated, completely new values will be determined randomly each time they are played. To specify a certain

combination, click on the dice symbol. This will result in a combination of numbers and letters such as "35A054D4EC16568E". This is the DNA from which endless creations can be made, and the same ones every time. Such random DNA can be copied and thus transferred to other objects. But only in case of similar objects (e.g. two photo collages) something similar will be created.

Please do not enter arbitrary numbers yourself, otherwise it may happen that not enough variations can be created from them.

In **AquaSoft Stages** you have the additional option to set a [random value for the entire project](#) ³⁷⁰ under Project / Settings / Sequence.

23 - Import data

23.1 Import templates and effects

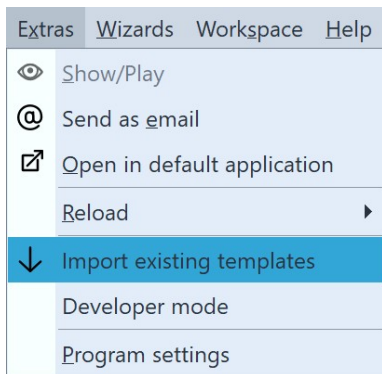

Import templates

If you have created your own templates and effects in a previous version of AquaSoft Vision or *Stages*, you can have them inserted via **Extras / Import existing templates**.

23.2 Import Wizard

The Import Wizard helps you transfer images from your scanner or digital camera directly into the project.

1 Launch Import Wizard

In the menu item **Wizards** you can find the **Import Wizard**. With the **Import Wizard** you can import your images from a scanner or from your digital camera, provided that these devices are addressable via the **WIA** interface.

The images are saved on your computer and added to your project. They can be enhanced either immediately or later with the [editing function](#) ²⁸⁶.

2 Settings for images

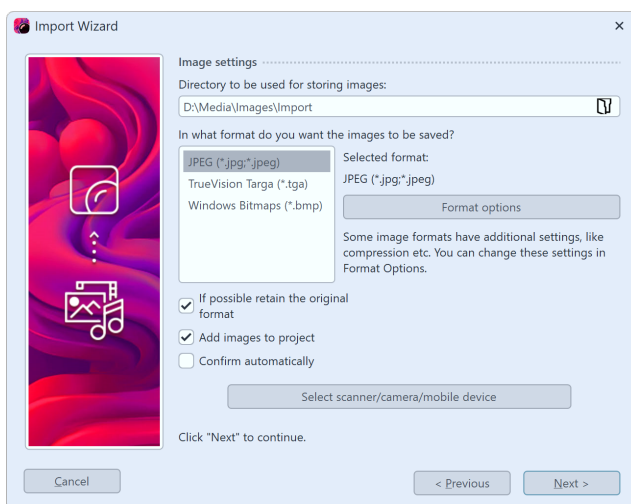

Image settings selection

Specify a **target directory** where the images will be stored. Select the desired **file format** and adjust the format options if necessary.

Select the **device** from which the images are to be imported.

If the images are to be transferred directly to the **Image list** of the program, activate the corresponding function. Then select the scanner or the camera via the button **Select scanner/camera**. Then click on **Next** and then on **Start**. Your images will now be imported.

23.3 PowerPoint Wizard

You can use the *PowerPoint Wizard* to import your PowerPoint presentations into the project. The prerequisite is that MS PowerPoint (version 8 or higher) is installed on your computer. When importing, the individual slides are saved as images. All animations and effects that you have set in PowerPoint are not transferred here.

PowerPoint wizard in four steps

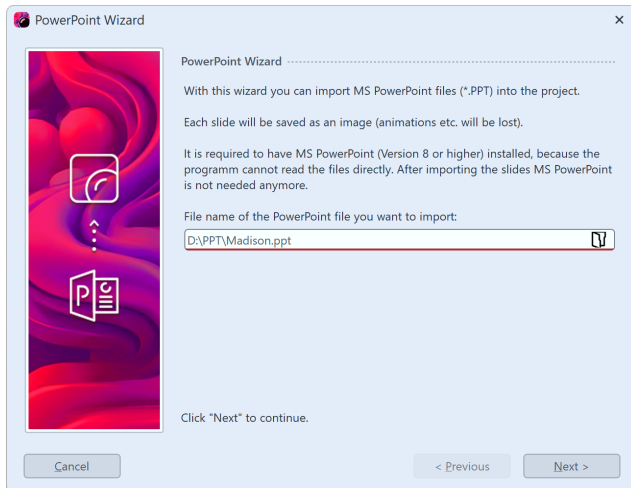

PowerPoint wizard

1 Select file

Bring up the *PowerPoint Wizard* from the *Wizards* menu. The start dialog of the PowerPoint Assistant opens, with an input line in the lower half. Click on the small *folder icon* to select the PowerPoint file you want to import. Click *Next* once you have selected a file.

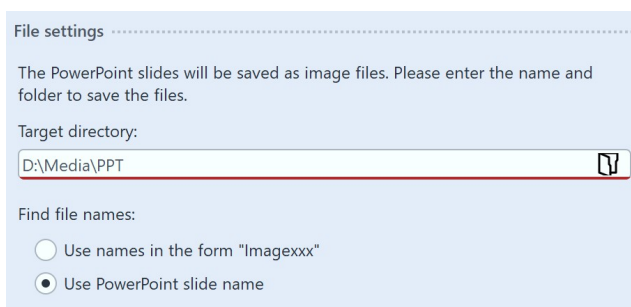

File settings

2 Specify location

Under *Target directory* you select the location on your computer where the individual PowerPoint slides are to be saved as image files. Under *Find file names* you have two options how to name the slides converted to image files:

- You can either use the slide name
- or use the name in the form "Imagexx".

When you have made all the entries here, click *Next*.

Image settings

In what resolution do you want to save the slides?

☐ 640x480 ☐ Custom resolution
☐ 800x600 Width:
☒ 1024x768 Height:
☐ 1152x864
☐ 1280x1024 ☒ Antialiasing
☐ 1600x1200

In which format do you want to save the slides?

☒ JPEG (*.jpg;*.jpeg)
☐ TrueVision Targa (*.tga)
☐ Windows Bitmaps (*.bmp)

Selected format:
JPEG (*.jpg;*.jpeg)

Some image formats have additional settings, like compression etc. You can change these settings in Format Options.

Click "Next" to continue.

Image settings

3 Make image settings

Here you can select the image resolution or enter your own resolution. The image format of the saved image files can also be specified here. When you have selected all the options, click **Next**.

Import

You have made all necessary settings. Click "Import" to transfer the PowerPoint slides as images into the project.

Importing slides as images

4 Import slides as images

Just click **Import**, the PowerPoint slides will now be saved as image files and inserted into your project.

23.4 URL-Import

To quickly transfer content from the Internet, such as images and videos from stock providers or sounds from audio media libraries, to your Timeline, you have the following options in **AquaSoft Vision** and **Stages** several ways are open to you.

- Direct copy and paste of images, graphics and screenshots
- Paste from URL with automatic download
- Drag&Drop from URL with automatic download

But: Not everything can be copied from the Internet without further ado. The site operator must technically allow the download of the files and the file must have a unique, direct URL. In most cases, this URL is stored accordingly on download buttons or with download links on the page. Please also observe the applicable licensing and copyright laws.

1 Direct copy and paste as PNG file

Copy an image or graphic from the Internet by right-clicking and **Copy graphic** or by **CTRL + C** or take a screenshot. The image is now in the clipboard of your computer.

Then select an object on the **Timeline** and press **CTRL + V** OR right-click and choose **Paste**.

The image from the clipboard is now pasted into the Timeline and saved as a PNG file in your Windows user directory under **Images / Clipboard**.

2 Paste from URL with automatic download

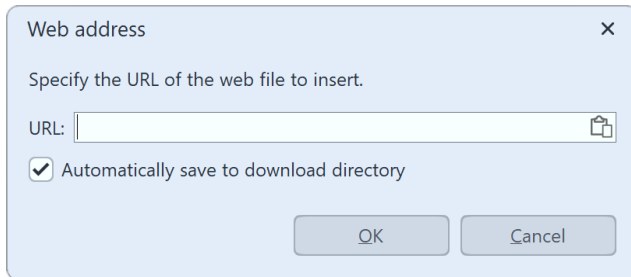

Import from web address

You can use a link to insert content from the Internet directly into the **Timeline** and have it automatically saved on your computer. To do this, you need the link that leads directly to a downloadable image, video or sound.

Mostly this URL is stored on download buttons or download links on the website. You can get this link by right-clicking on the button or link and selecting **Copy Link Address**. The link will now be copied to the

clipboard.

Then open via the menu **Add > Import > From Web address**. The link from the clipboard is automatically inserted and the file is retrieved with OK.

The file is saved to the download folder that has been defined under **Extras > Program settings > User directories**. The file is also inserted into the Timeline as an image, video or sound object.

The import dialog can also be opened using the keyboard shortcut **CTRL + ALT + U**.

3 Drag&Drop from URL with automatic download

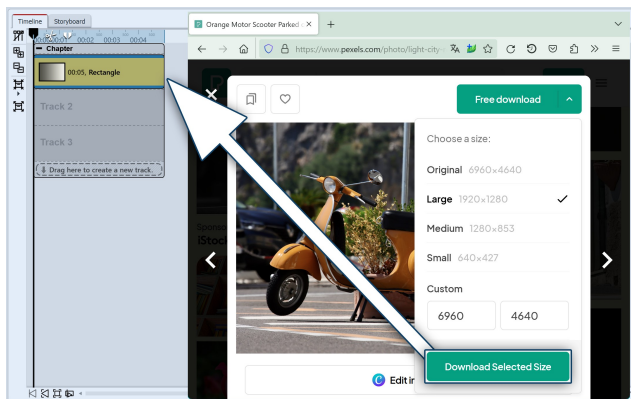

Import from web address with drag and drop

As an alternative to the previously described way, you can drag a downloadable file directly from a web page into the **Timeline** with the mouse.

For example, drag an image that is directly accessible at a URL or a download button from an audio or image file directly into the **Timeline** to the desired position.

When you release the button, you will be asked where to save the file and it will be inserted into the **Timeline** as an image, video or sound object.

24 - Check project for errors

Before you preview or export your project, you can check your work one more time.

1 Check project for errors

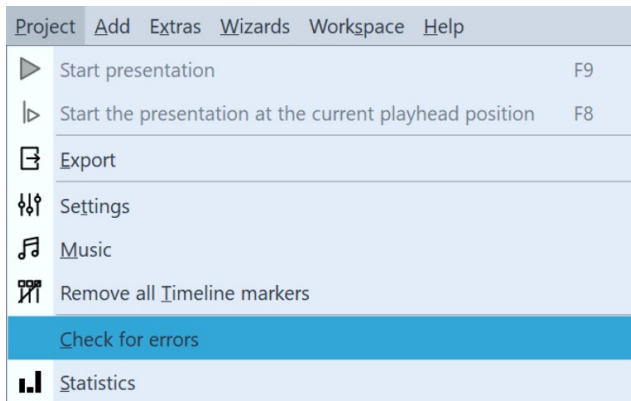

Check project for errors

Open your ads file and click under **Project / Check for errors**.

The program checks if all images, videos, sounds and fonts in your project can be displayed and if all effects work correctly.

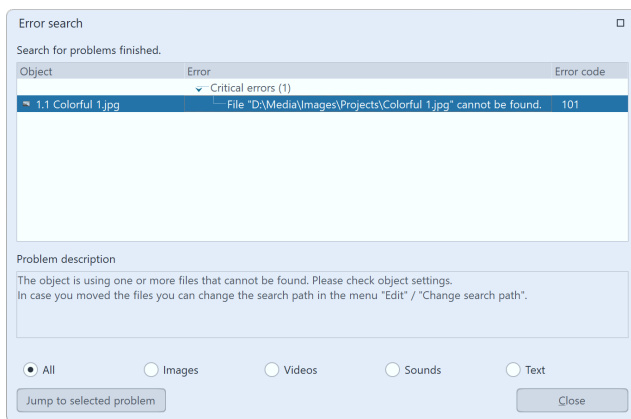

Troubleshooting result with an error display

If critical errors are found, you will receive appropriate notices about the problem. To look at the location in your project and fix the error, highlight the error message and click the "Jump to selected problem" button.

After fixing the error you can start a new error check.

If several images cannot be found, the [Find files Wizard](#) will help you.

2 Design control

For a final check of the show, it is recommended to play in full screen mode. If you reach a point during playback that requires revision, press the **ESC** key to exit the full-screen player mode. Now click on the  icon in the Timeline view to set the playhead to the player's stop position. Now make the changes to your project.

3 Search function

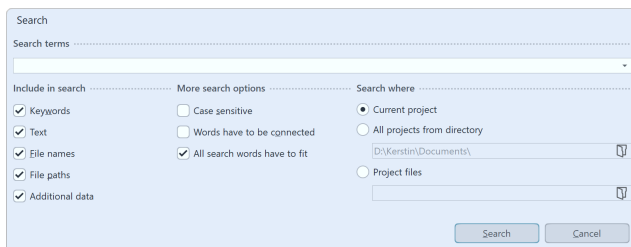

Search function

In the **Toolbar** or in the **Menu bar** under **Edit / Search** you will find the search function. This allows you to search for texts, file names, file extensions and keywords in your projects. It is particularly useful for correcting typos in image captions, for example.

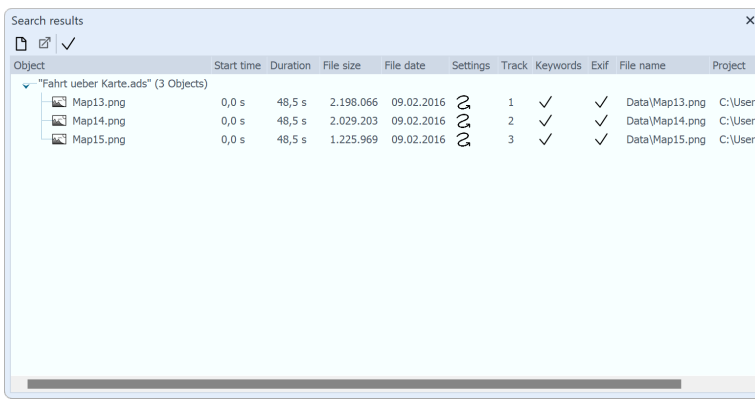

Object	Start time	Duration	File size	File date	Settings	Track	Keywords	Exif	File name	Project
Map13.png	0,0 s	48,5 s	2.198.066	09.02.2016		1	✓	✓	Data\Map13.png	C:\User
Map14.png	0,0 s	48,5 s	2.029.203	09.02.2016		2	✓	✓	Data\Map14.png	C:\User
Map15.png	0,0 s	48,5 s	1.225.969	09.02.2016		3	✓	✓	Data\Map15.png	C:\User

In the search results list you will see the hits with the start time. With the check mark symbol you can mark the hits in the project.

Search results

25 - Export a project

25.1 Archiving and PC presentation

A lot of time, work and effort often goes into an extensive and effective presentation. It is annoying when this work is lost. When your presentation is complete and ready to be shown, the **Archive, Protect and Share Project** wizard gives you the option to

- save the presentation and all the files used
- export the presentation for playback on another PC
- burn a CD/DVD with the backup or the PC presentation

With archiving you can be sure that all used data (images, music, videos) are really together in one place. An archived project contains only relative file paths and can therefore be moved around on your PC as you wish without the risk of images not being found. The archiving function thus also helps you if you want to move from one computer to another with a project you have started.

It sometimes happens when opening old projects that images are no longer displayed.

It is important to know that the software does not save the data directly. It always saves only the reference to the location from which the data was inserted. If this location changes or the file is renamed (even slightly), it can no longer be retrieved by the program.

It often happens that files are moved or renamed on the computer without thinking about the Vision project, which still only knows the original path. Thus, the resulting problem of non-displayed images is not a bug of the software.

In the chapter ["Locating files"](#) ³⁴² you will learn how to locate the files.

A project consists of various files. These include images, videos, and music tracks. All these data are located on your hard disk or other storage media that you have connected to your computer. In ads project, the images, videos and music tracks are not saved again. The program only remembers the location where the files can be found, thus saving disk space.

If you want to save all the files belonging to your project in one directory, the **Archive, Protect and Share Project** wizard will help you. If you also want the archived project to be directly playable, a player can be archived along with it.

Archive, protect and share project

The wizard helps you to burn your projects with all data on CD/DVD or archive them on the hard disk or USB stick.

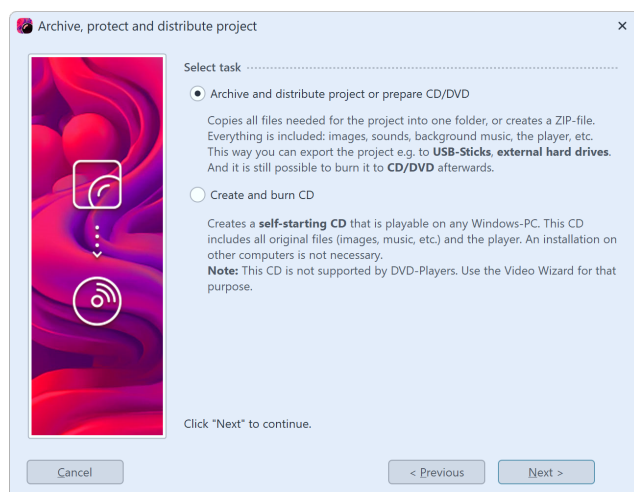

Task selection

1 Open wizard

Under **Wizards** you will find the **Archive, Protect and Share Project** wizard. After the introduction, click **Next**.

Two options now await you:

1. Archive, share project or prepare CD/DVD.

You can create a directory or zip file from your project here. This storage method is ideal for archiving your projects, sharing them via virtual file storage, hard drives or USB sticks.

2. Create and burn a CD

Create a CD that starts itself when you insert it into the drive. The program software does not need to be installed on the computer where the CD will be inserted.

Select an option and click **Next**.

Option 1: Archive project

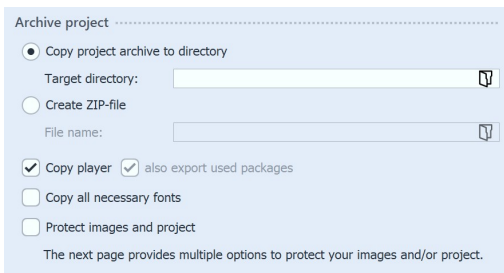

This option allows you to save all data (ads file, images, music, videos) in a common directory, so the project can be archived optimally. You can then save the finished directory on a USB stick or on an external hard drive, for example.

Under **Destination directory**, specify where the data should be saved.

Archive project

If you want to create a zip directory right away, activate the corresponding option. When you have enabled the option, click the small folder icon in the **File name** field. Then select a location and enter a file name.

You should copy the **Player** and the **used packages** to be able to play the presentation on computers where **AquaSoft Vision** or **Stages** is not installed. Without this Player, you will not be able to play the presentation there otherwise. Without packages, some effects might not work properly as well as program's own files or elements from extension packages might not be displayed. Click **Next** and the desired operation will be started.

When archiving only for the own computer on which **AquaSoft Vision** or **Stages** is installed, the Player and the used packages do not have to be archived as well, since the program resources can always be accessed here.

Copy required fonts - If you have used special fonts that may not be available on other PCs, you can copy the fonts used in the project so that they will play on other computers later without any problems.

Protect images and project **VIDEO VISION** **STAGES** - If you want to share the project but do not want to allow access to your images, you can encrypt your images.

Protect images from access

Protect images from access

This function is not suitable for archiving, since the exported project can no longer be edited or exported elsewhere, depending on the setting, and only to a limited extent. It can be played back in any case. Restoring the images is no longer possible. You should **not** delete your original images from the hard disk.

In **AquaSoft Stages** you have the additional option to select the type of encryption and to activate password protection.

Confirm that you want to encrypt the images, click **Next** and start archiving.

Option 2: Create and burn presentation CD

Create and burn a CD

Specify a **title** for the CD/DVD. This title will be used as the name of the CD/DVD.

If you have used fonts that you are not sure are installed on other PCs, you can burn them to the CD/DVD as well.

Protect images from access - If you want to share the project but do not want to allow access to your images, you can have your images protected. Please see the notes in the previous section.

If you **only** want to **create an ISO image**, select this option. The project is not burned during this step.

If you edit an already exported project and change files in the process (images, sounds, videos, fonts), then the project must not only be saved, but exported again, especially if you want to play it from an external storage medium. Only then is it guaranteed that all newly used resources are also present at the archiving destination.

25.2 Output as video

Video Formats in Video Wizard (Video Vision)

In **AquaSoft Vision** and **Stages** you have many different options to create a video from your project. There is something suitable for almost every purpose and for every device. The Video Wizard helps you find the right video format for your purposes.

1 Call Video Wizard

To get to the video creation, call up the **Video Wizard** via the **Wizards** menu. Then, under **Video output** in the left column, select the desired video format.

Media file

A wide range of video formats, such as MP4, MOV, MT2S and more. Suitable for PC, TV, tablets and smartphones.

Animated GIF

Export your project as GIF. Suitable especially for smaller animations.

Frames

Save PNG or JPEG files from your project.
See also [Export Still image](#) ³³⁴

Social Media
(YouTube, Facebook, etc.)

Create videos that are already optimized for popular video portals or social media platforms. You can upload the results there directly. The prerequisite for this is an account with the desired network.

2 Media file - settings

Video Wizard with information unfolded (Video Vision)

For each media file type, the *Video Wizard* already provides settings. As soon as you make a selection at the *Video Container* item, you get suitable templates and setting options.

Under *Template for* you only have to select which resolution you need - the Video Wizard will do the rest for you. Under Destination file you specify in which directory the video file should be saved, here you can also give the file a name.

With one click on *Create video*, the video will be generated.

If you are not sure which video type best suits your output device, choose MP4 as the video container. This format is widely used and can be played on most devices without any problems.

Video assistant with supersampling option (Stages)

If you are not sure which video type is best suited to your output device, select MP4 as the video container. This format is widely used and can be played on most devices without any problems.

Option	Meaning
<i>Video-Container</i>	Here you can change the file format.
<i>Target file</i>	Select the location of the file here by clicking on the folder icon. With an empty field or <i>Automatically</i> , the video is saved in the directory selected under <i>Extras / Program settings / User directories</i> .
<i>Motion blur</i>	VIDEO VISION STAGES Choose whether to create the project with or without motion blur.

Output completely	If the checkmark is set, the complete project will be calculated as video. Otherwise you can choose which from-to range of the project should be exported.
Supersampling	STAGES The image is calculated with higher details and then scaled down to the target resolution. With supersampling (activated by setting 2x), the calculation time increases.
Template for	Here you can choose from various presets that fit specific devices.
Resolution	Number of pixels in the height. The width is automatically calculated to match the aspect ratio. (e.g. for 16:9 HD=1920 × 1080, UHD or 4K=3840 × 2160) VIDEO VISION STAGES Individual values can also be set via the Advanced settings and the Free resolution selection.
Frame rate	Anzahl der Einzelbilder pro Sekunde
Video encoder	Auswahl verschiedener Codecs zur Komprimierung der Videodatei.
Quality	Darstellungsqualität Hoch , Normal oder Niedrig - mit jeder Einstellung erhalten Sie qualitativ gute Ergebnisse. Je höher jedoch der Wert ist, desto größer wird die Videodatei. Wägen Sie wenn nötig sichtbare Unterschiede der gewählten Darstellungsqualität gegen die Dateigröße ab.

Expand the **Information** item to see details about the selected export setting.

The **Copy settings** button copies the selected settings to the clipboard. Paste them into text files or mails for your documentation purposes if needed.

3 Advanced settings **VIDEO VISION** **STAGES**

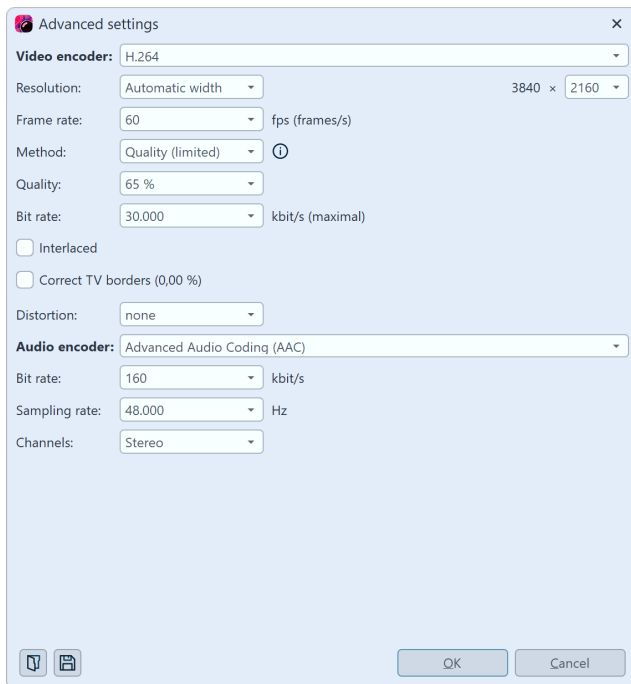

Additional settings

If you want to make more advanced changes to the settings, you will have full access to them in the **Advanced settings** section. Click the **Advanced settings** button to modify the templates.

You can save your own settings as a template for later use. To do so, click the save icon at the bottom left. The template is created as a vwp file. After reopening the video wizard, you will find your template with for selection in the template list.

You can manage your saved export templates via the folder icon at the bottom left.

Video encoder / Acceleration	<p>Method according to which your video is compressed. Depending on the selected container format and codec, different setting options are available. Example: An MP4 video can be encoded with H.264, which can be played on most devices. For 4k/UHD videos, the newer H.265 codec is often more suitable. However, videos compressed with this may not play everywhere.</p> <p>Depending on the graphics cards available in the system, hardware-accelerated encoding can also be selected here. If no hardware acceleration is selected, only software encoding is used.</p>
Resolution	Number of pixels in height and width. The width or height is automatically calculated to match the aspect ratio. Individual values can also be set via the Free resolution selection.
Frame rate	Number of frames per second.
Color depth <small>STAGES</small>	The color space can be exported with 8 (default), 10 or 12 bit color depth, depending on the selected encoder.
Acceleration	<p>Here you can activate hardware-accelerated encoding (if necessary, run Search for acceleration hardware... first).</p> <p>If none is selected, only software encoding is performed.</p>
Method	<p>Quality selection: Here you specify the display quality. The higher the value here, the larger the file. At 85% the highest display quality is already reached. You can select 100% if you want to further process the video in another application and the generation loss should be reduced when rendering again. For normal videos, the setting with 100% should not be used, because you have an extremely large file volume, but visually would not provide any added value.</p> <p>Bit rate (variable) selection: The video is created with a variable bit rate.</p> <p>Bit rate (constant) selection: The video is created with a constant bit rate.</p>
Bit rate	Data volume output in kbit per second
Interlaced	Half-frame method to make movements appear "smoother". Should only be activated when outputting for tube TVs.
Correct TV borders	Some TVs cut off the edges of the film. How much this happens varies from device to device. To make the full image visible, the wizard can reduce the image. You can also set different edge distances for this purpose.
Distortion	<p>As a rule, the default "None" can be retained. This setting is only relevant for the special case of DVDs, since their image size of 704 × 576 or 720 × 576 corresponds to neither 4:3 nor 16:9.</p> <p>If you now create an MPEG video for a DVD, for example, you must first select the appropriate template (e.g. DVD (PAL, 16:9)) according to the selected project format, and the pixel format is then automatically adjusted to "fit 16:9 presentation".</p>
Subtitle	Existing subtitles can be integrated into the video file as metadata or saved as an SRT file.

Audio encoder

Selection of different codecs to compress the audio file. Selecting "**No audio**" creates a video without sound.

Photos and videos are displayed in the program with 8 bit color depth. Photos are converted to sRGB, any embedded color profiles are detected during loading and taken into account during conversion. During video export, 8-bit videos are generated in Photo Vision and Video Vision, in Stages 10- or 12-bit color depth is also possible for H.265 videos. (For video generation, the source video material is used with its original color depth, also generated gradients and transparencies benefit).

Deepen your knowledge about creating video in our blog post "[Videoproduktion – Diashow als Video ausgeben](https://aquasoft.de/go/videoausgabe)".
(Link address: aquasoft.de/go/videoausgabe)

4 Which video format fits which output device?

For all devices for which you want to create a video, you should first take a look at their **operating instructions**. There are almost always listed the video formats that the device can play. The video formats given here are only recommendations, not all devices accept these formats reliably.

Device/Purpose	Video format
<i>Smartphone, Tablet-PC</i>	MP4 with H.264/H.265 encoder
<i>TV</i>	MP4 with H.264/H.265 encoder, M2TS, each with procedure <i>Bitrate (constant)</i>
<i>Multimedia hard disk</i>	MP4 with H.264/H.265 encoder, WMV, M2TS
<i>PlayStation Vita/Portable</i>	MP4 with H.264 encoder
<i>Apple devices</i>	MP4 with H.264 encoder, MOV with H.264 encoder
<i>Transparent Videos</i>	WebM

5 Save video to USB stick

Click folder icon

Click the **Folder** icon under **Target file**. Choose a location on your computer that you can easily find again. After creating the video, you can then transfer it from the location to the USB flash drive.

Alternatively, you can also choose the USB stick as the storage location.

The way a USB flash drive is formatted plays an important role if the video file created is larger than 4GB.

If the USB flash drive is formatted with FAT32, it cannot store files larger than 4GB.

It is possible to format the USB flash drive to NTFS. In this case, all data stored on it will be lost. However, after that you can save larger files on it.

You should definitely also check beforehand which formatting the playback device (e.g. the TV or Blu-ray player) can handle.

6 Output video for web page

The various export options make it easy for you to publish your presentation on your own homepage or on the web. The video can either be stored at a video portal or on your own web space. The advantage of the video portal is that you already get a player that can play the video. By means of an easy-to-copy code, you can embed the video on your homepage with little effort.

See the "[Web / Social Media](#)" chapter for more information.

If you want to share the video on your own storage, you need a separate player to play the video directly. Some video formats are played by current browsers (you may need to install an extension) without a player, including the **WebM** video that you can create using the *Video Wizard*.

7 Output result

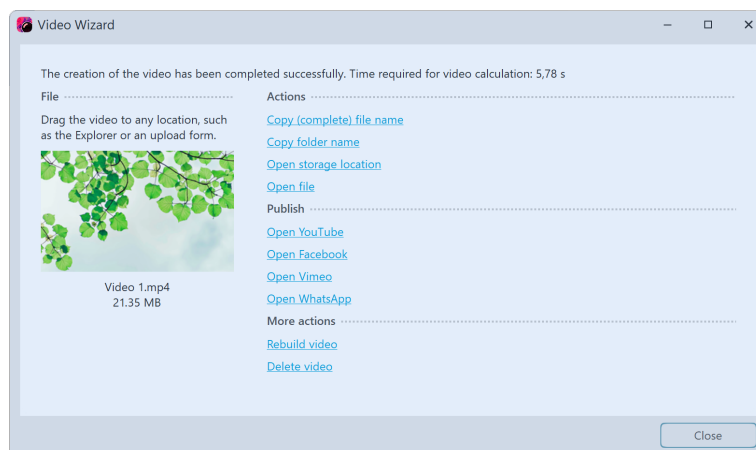

Output result

If the video was created successfully, you can play, process or share the result.

Start playing by double-clicking on the video thumbnail or via *Open file*.

Learn how to export videos with motion blur in the video "[Natürlichere Animationen mit Bewegungsunschärfe \(Motion Blur\)](#)".

(Link address: aquasoft.de/go/mblur)

25.2.1 Output 4K video

VIDEO VISION **STAGES** You can output videos in very high resolution, so-called 4K or UHD videos. The term 4K or UHD stands for a resolution of 3840 × 2160 pixels. You can choose this resolution as the template for your video in the Video Wizard.

Please note that for output as 4K video, your photos and videos should not fall significantly below the resolution of 3840 × 2160 pixels. Especially when zooming in, a lower resolution would be noticeable.

1 Create 4K video with Video Wizard

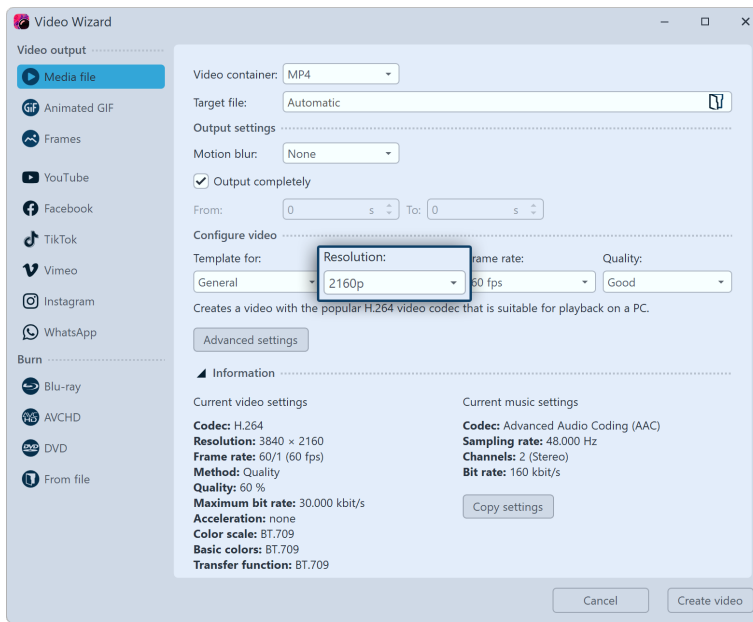

Create 4K video

Call the *Video Wizard* from the *Wizards* menu. Then click the *Media file* option. Under *Template for*, you'll find several choices, including for *PC* or *for TV* and the resolution. Choose the option that suits you and the resolution "*2160p*".

If necessary, check the other export parameters under *Information* and adjust them via *Advanced settings* (see [Output as video](#)³²⁴).

Under *Target file*, specify a location for the video or use the automatic location. Then click *Create video*.

VIDEO VISION STAGES The H.265 codec is often more suitable for exporting videos with 4k resolution than the H.264 codec. If necessary, check whether your playback device supports this.

The best way to export such high-resolution videos is to use hardware acceleration, which you can find in the Codec selection in the *Advanced settings*. However, not all graphics cards support this for all video formats.

2 Play 4K video

A video with 4K/UHD resolution requires a relatively large amount of processing power for creation and playback. Furthermore, you need a monitor, TV, or other playback medium that supports 4K.

25.2.2 Partial export

AquaSoft Vision and Stages it is possible to generate parts of a project as video. This can be one or more chapters, a specific section or just one or two images including crossfade.

To learn how to [export a still image](#)³³⁴, see the chapter of the same name.

Partial export of a project section via time input in the Video wizard

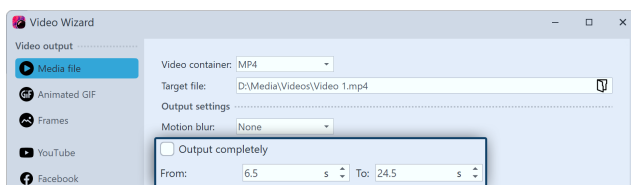

Remove the checkmark from Export completely

If you do not want to export the entire project, but only a section of it, call up the *Video Wizard* via the *Wizards* menu. After selecting the video format in the Video Wizard, remove the checkmark from *Export in full*. Then specify the start time from where the video should be generated and the end time from where the video should be generated to. The unit is switchable.

You can read the start time of a selected object at the very bottom left of the program.

Partial export of a selected project section **STAGES**

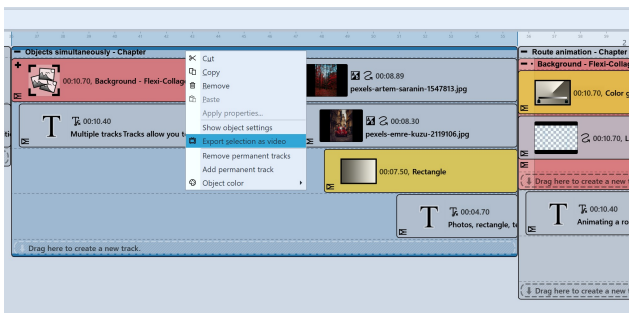

Export selection as video (Stages)

Stages holds even more options to define a specific section in the Timeline for export.

Partial export from Playhead position to end **STAGES**

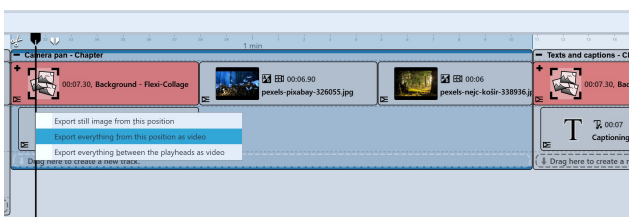

Export from Playhead position

Video generation between split Playhead **STAGES**

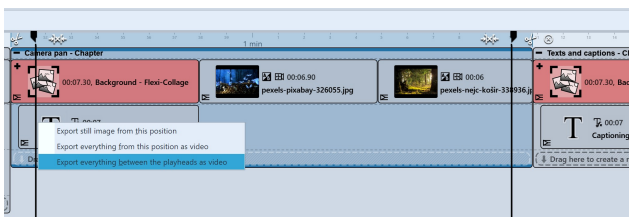

Export from area in split Playhead

In **Stages**, you can select the part you want to export in the Timeline. Then right-click the highlighted area and choose **Export Selection as Video**.

After selecting the video format, you can see the start and end time of the highlighted Timeline area in the video wizard accordingly.

Set the Playhead to the position in the Timeline from which you want to create the video. Right-click the upper part of the Playhead and select **Export all from this position as video**.

In the next step you can make the settings for your video format in the video wizard. The start and end time are stored accordingly in the video wizard.

Place the Playhead at the position in the Timeline from where you want the video to be generated. Click the white tweezers icon at the top right of Playhead to split the Playhead. Move the rear Playhead to the position up to which you want to export. Now right-click one of the two Playheads and select **Export all between the Playheads as video**.

In the next step you can make the settings for your video format in the video wizard. The start and end time are stored accordingly in the video wizard.

25.2.3 Video via command line

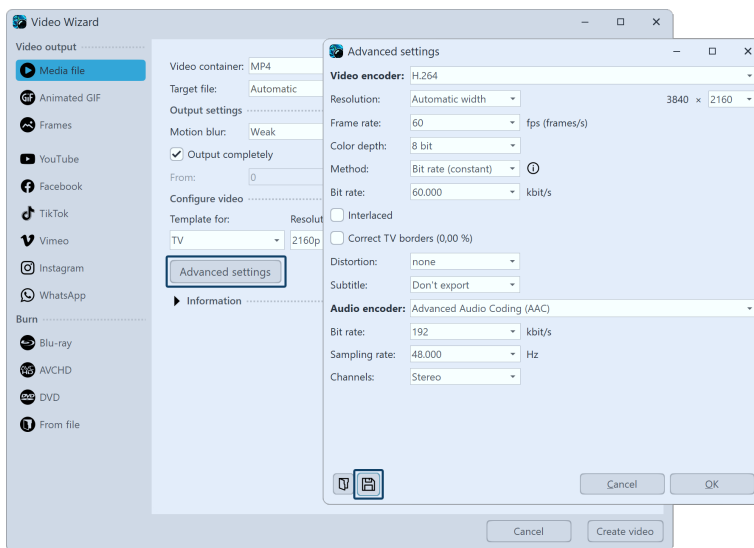

Save export template

STAGES

In AquaSoft Stages you can have your videos generated by command line call. They are created with presets that you have previously saved as an export template.

Save template

If you don't already have one, first save the presets you want to use to create your videos. To do this, go to **Wizards / Burn/Create Video** and select the file type, e.g. mp4.

Enter the desired parameters for the video generation. Now save this template by clicking on the disk icon and assigning a name.

The template is created as a vwp file. Via **Open folder** you can view the location of your vwp file .

Once your project is saved in the form of the ads file and the template is available, you can start exporting the video via command line.

1. Open command line

Click on the Windows icon and type "cmd". As search result you get the Windows command prompt. Confirm with Enter to open the command line.

(Depending on the Windows version, the procedure may differ).

2. Change to the STAGES directory

Enter the following command to change to the STAGES (default) directory

```
cd "C:\Program Files\AquaSoft\STAGES 12"
```

3. Start video generation

```
STAGES -encode -preset"C:\...\VideoWizardPreset.vwp" -targetfile"C:\...\sourcefile.xyz" "C:\...\sourcefile.ads"
```

(adjust vwp, target file and source file accordingly)

Confirm with Enter. The video generation starts.

Once the video is calculated, you will get the message "Critical errors: 0". You will now find your video file in the destination directory.

25.3 Web / Social Media

The Video Wizard helps you create videos from your project for well-known video portals or social media platforms and upload the results there. The prerequisite for this is an account with the desired network.

1 Access the Video Wizard

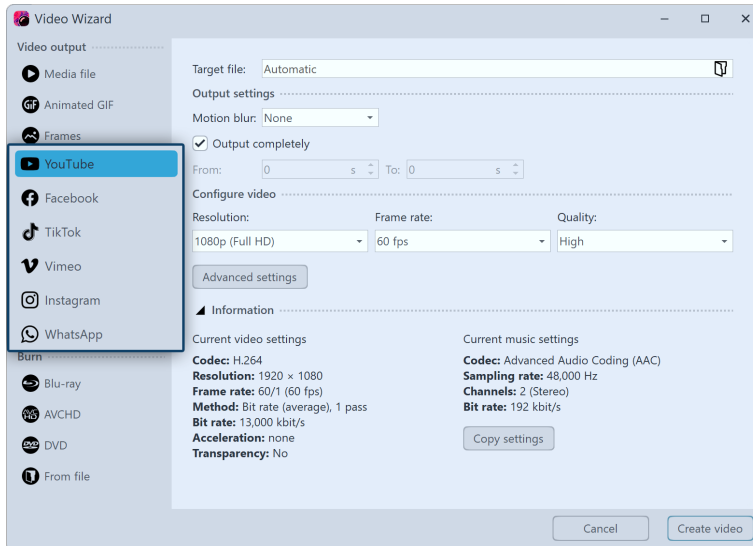

To access video creation for web and social media, use the **Wizards** menu to access the **Video Wizard**. Then, under **Web**, select the desired platform and click **Next**.

Call up the Video wizard

2 Customize settings

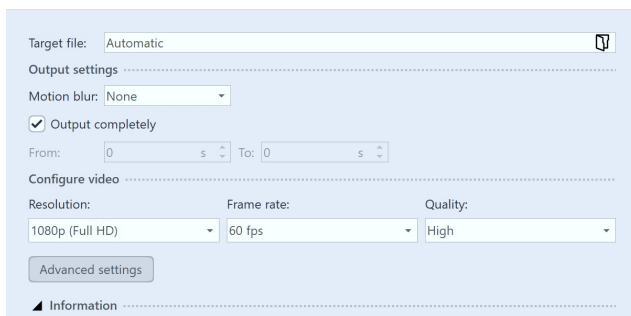

Video settings for YouTube

3 Publish the result

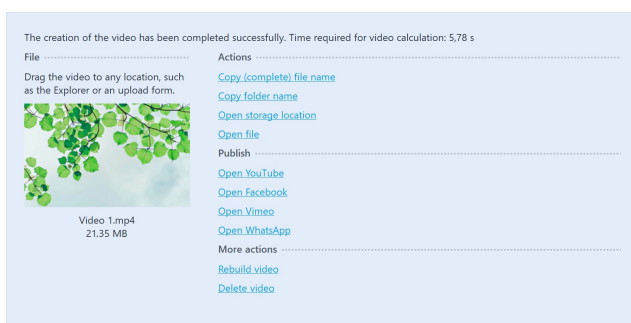

Publish the result

Open storage location. **Open file** lets you play the video in your default video application.

Publish: Click the link of the desired platform to open its upload web page or web application.

Depending on the selected platform, you will be shown suitable setting options for the video export.

Assign a file name and select a storage location via the folder icon. If necessary, adjust the **settings** for the resolution and video bitrate as well as the audio bitrate and sample rate. If you want to export the project as a video without audio, check the **No audio** box.

Then click **Next** and in the next step click **Create video**.

After the video is successfully generated according to your specifications, you will find various actions and options to publish it.

File: So you have already opened the web page or web application and logged in, drag the colored video thumbnail directly to the upload area.

Actions: Use **Copy (complete) file name** to copy the file path of the generated video to the clipboard. This way you can easily transfer it to an appropriate upload form. To get to the directory where your video was saved, click

Other actions: Use *Rebuild video* to adjust the settings and export again.

Once the export is complete, you can exit the window by clicking the Close button at the bottom right.

25.4 Export still image

Sometimes there is a desire to extract a particular still image from a project for further use in the project or even in external programs. This can be an original video frame, a beautiful image collage or even a labeled photo. In the Timeline you will find the function *Export still image from this position*. A JPG or PNG file is then generated.

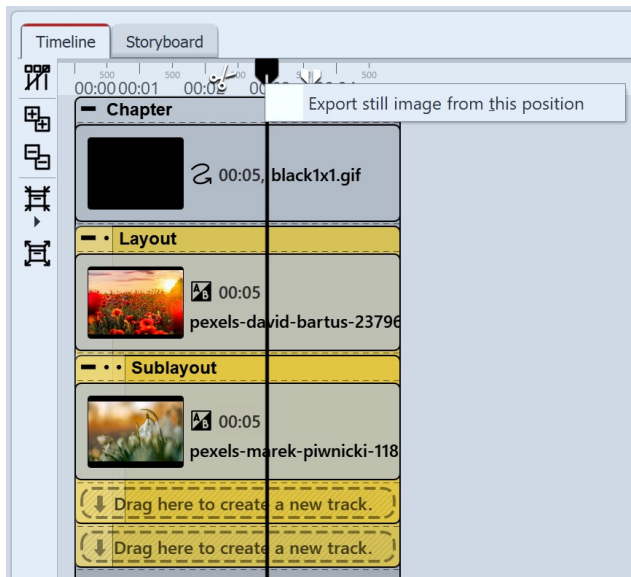

Export still image

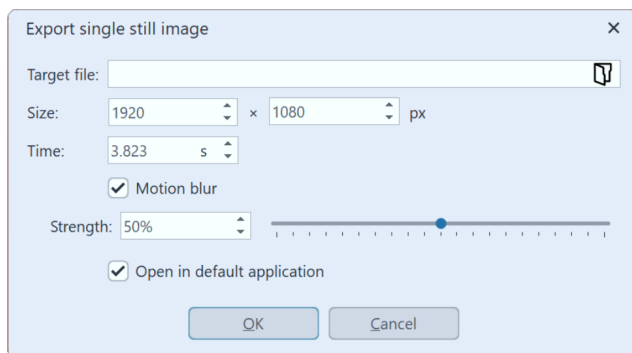

Settings for still image export

image format in question.

Drag the Playhead to the location in your presentation that you want to create as a still image. It is best to find this position with [Live Preview](#) activated, for example.

Now right-click on the Playhead at the top and select *Export still image from this position*.

A window will open allowing you to define the settings for the image to be exported.

Use the folder icon to select the location for your still image and specify whether it should be saved as a PNG or JPG file. (Transparent areas can only be saved in a PNG file).

Select the size for the still image.

Furthermore, at the Motion Blur point you can decide whether and with what strength a motion blur should be applied to the still image to be exported, provided that it is played back with motion.

After saving the image, you can optionally have it opened directly in the standard application for the

25.5 Integration with other applications

Projects that you can implement in **AquaSoft Vision** and **Stages** can be easily integrated into third-party video applications. Via direct import or OpenFX plug-in, you can integrate intros, animations or special effects created with AquaSoft into external projects without prior rendering, with transparencies, motion blur and in best quality. In addition, you can use this method to import the effects from **AquaSoft Vision** and **Stages** to objects in third-party programs. Supported programs include Adobe Premiere Pro, After Effects, DaVinci Resolve, Vegas and Natron.

1 Use OpenFX plug-in

In *OpenFX*-based programs you will find two **AquaSoft** plug-ins - a **Filter** and a **Generator**. Both of them can use as setting the filename of a **AquaSoft Vision/Stages** project as a setting.

The **Filter** variant can be used to modify data in the third-party program. For this purpose, the Toolbox standard object "External content" is used as a starting point, to which the various effects are applied.

Per **Generator** projects can be selected from **AquaSoft Vision/Stages** can be transferred to the third-party program.

Background music and sounds cannot be transmitted this way. However, existing video sound is taken into account.

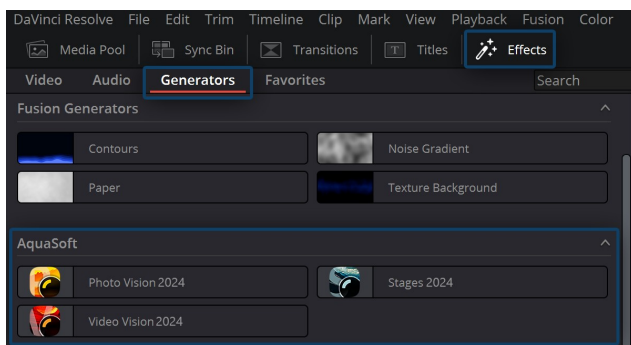

Using Generator in DaVinci Resolve

Example: Using Generators in DaVinci Resolve

Save your finished **AquaSoft Vision/Stages** project as an ads file.

Open an empty or started project in DaVinci Resolve.

There, go to the **Effects** tab and then to **Generators**. In the Toolbox, scroll down to the **AquaSoft** section.

Drag the program object into the Timeline of your DaVinci project.

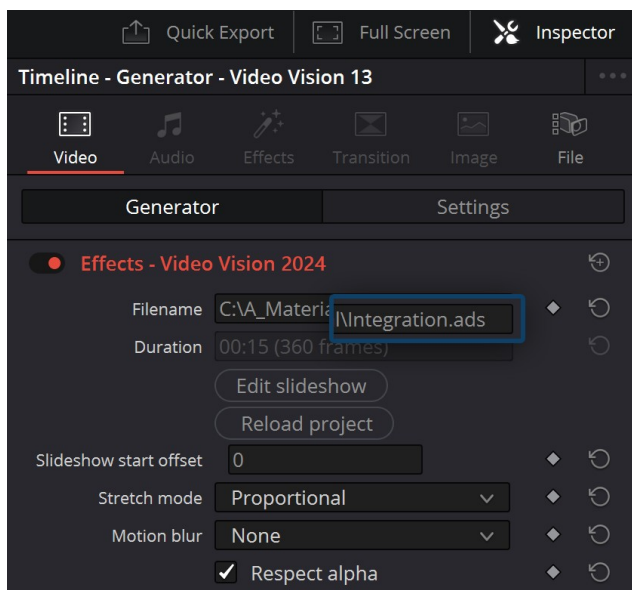

Open project in DaVinci Resolve

Open the **Inspector** and enter the file path of your ads file on the **Video** tab under **Filename**. The project is now included.

You can use the **AquaSoft Vision/Stages** project within DaVinci as you would a normal video.

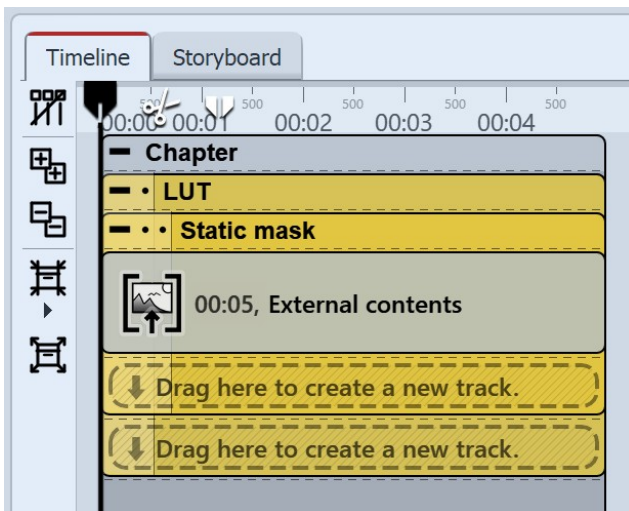

Object "External content" with effects

Example: Using filters in DaVinci Resolve

Create in **AquaSoft Vision** or **Stages** a project in which the **External content** object receives the effects you want to use in DaVinci. You can find the **External content** object in the Toolbox in the Standard objects. This project serves as a filter.

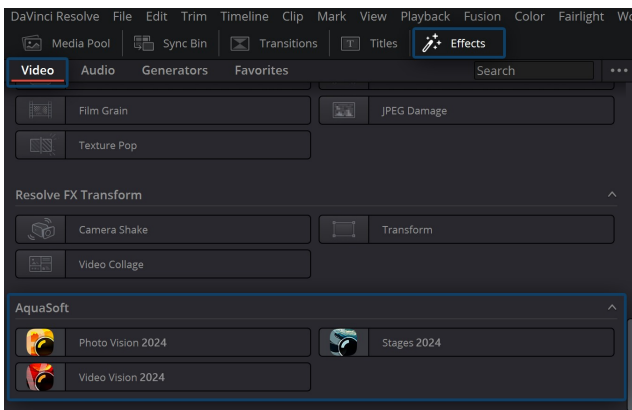

Using Filters in DaVinci Resolve

Then open an empty or started project in DaVinci and insert the content there that should receive the filter. To do this, go to the **Effects** tab in DaVinci and to **Video**. In the **Toolbox**, scroll down to the **AquaSoft** section. Drag the Program object onto the video or image footage in your DaVinci Timeline.

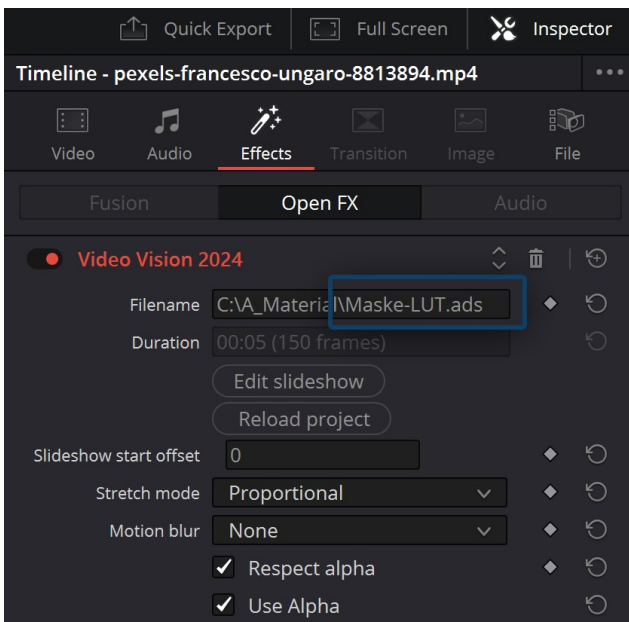

Assign filters in DaVinci Resolve

In the **Inspector**, go to the **Effects** tab and enter the file path of your ads file in **Filename**.

The filter is now applied to the assigned material in DaVinci Resolve.

2 Use projects in Adobe Premiere Pro

Save your finished project as an ads file.

Open an empty or started project in Premiere. Then drag the ads file from its location directly into the Premiere project or use the File/Import function.

Confirm the import options. The project is then available in Premiere complete with background music and sound.

You can use the **AquaSoft Vision/Stages**-project within Premiere as you would a normal video.

25.6 Blu-ray-Player

Go to the **Video Wizard** via **Wizards**. There you will find two options for burning a disc for the Blu-ray player.

1 Select medium

Blu-ray - If you have a Blu-ray burner and corresponding blanks, use this option. This will burn a Blu-ray directly.

AVCHD - If you have a DVD burner, you can burn in HD quality and insert the disc into the Blu-ray player. Select this option to create an AVCHD for your Blu-ray player.

Select the option that suits you and click **Create video**.

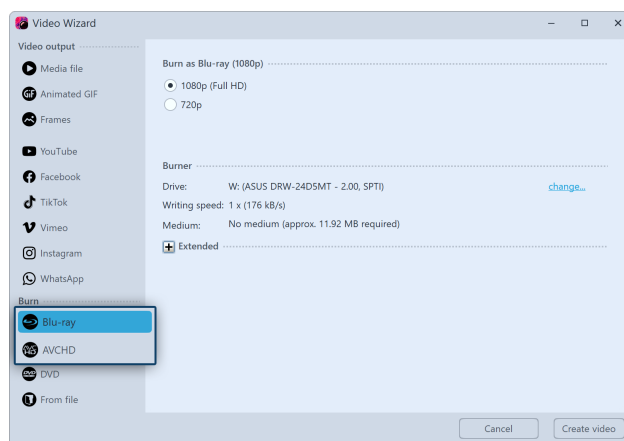

Blu-ray and AVCHD in Video Wizard

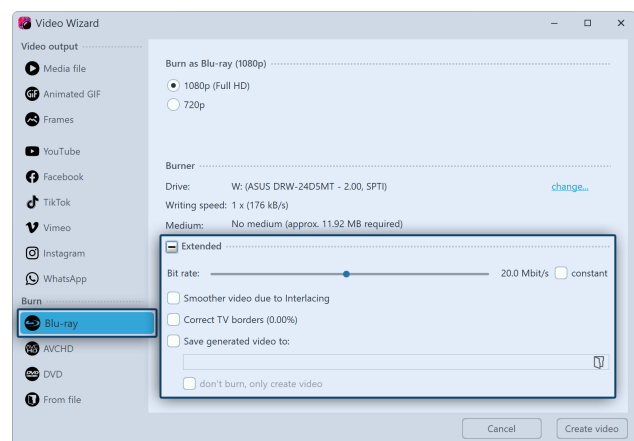

Burn settings for Blu-ray

2 Settings for video and burner

Setting	Meaning
Burner	Under <i>change...</i> you can select another burner and reduce the burning speed.
Bit rate	The higher the bit rate, the more information is stored, thus the larger the file. Refer to the properties of the playback device. Check <i>constant</i> to burn at a constant rather than variable bit rate.
Smoother video through interlacing	Interlacing saves intermediate images so that certain image movements appear smoother. Should only be activated when outputting for tube TVs.
Correct TV borders	Image borders are added, this is worthwhile e.g. when playing on tube TVs.
Save generated video to	If you know that you want to burn the same video again, save the created video file. This will save you time the next time you burn.
do not burn, only create video	Select a location in the item above if you only want to create a video and not burn it (yet).

Click **Create video** to burn the AVCHD or Blu-ray.

3 Burn Blu-ray from file (optional)

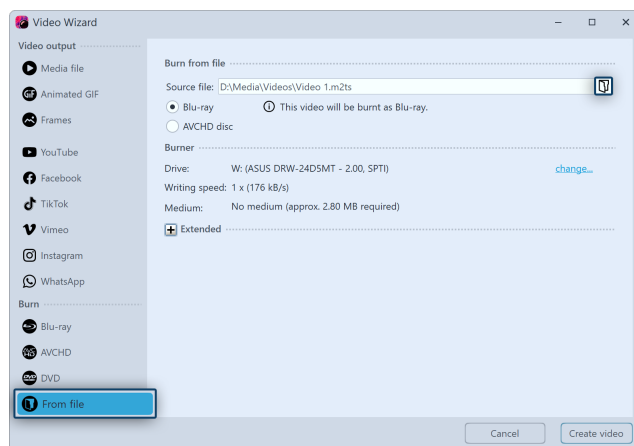

Burn BR from file

If you have already created a video from your project and now you want to burn it, select the option **File** in the **Video Wizard**.

Select file

At **Source file**, click the small folder icon on the right. Here select a video file that you want to burn. It must be a file in M2TS format. Click **Create video** to start the burning process.

25.7 DVD-Player

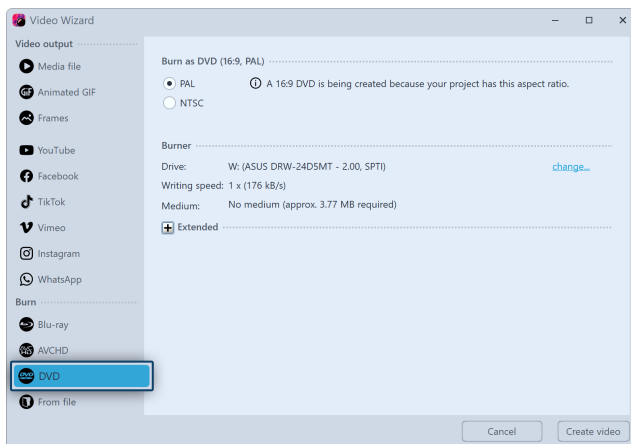

Video Wizard for DVD

If you want to create a DVD for the DVD player, the *Video Wizard* will help you. It creates a video for you from your project and then burns it to a DVD.

1 Burn DVD

First call up the *Video Wizard* via the *Wizards* menu. Under *Burn* you will find the option to burn a DVD that can be played back on the DVD-Player.

DVD

Creates an MPEG2 video and burns it to a DVD as a video DVD. (Resolution: 720×576)

Select the *DVD* option if you have a DVD burner. After the selection, click *Next*.

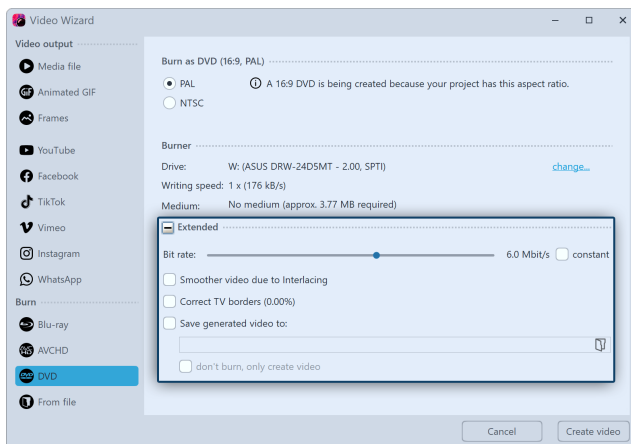

Advanced settings for DVD

Everything that is important for the DVD has already been set for you by the Video Wizard. Nevertheless, you can make advanced settings here.

PAL / NTSC

If you are creating a *DVD* for a *European* device, select *PAL*. If you want to create the *DVD* for the *USA*, select *NTSC*.

Burner

Under *change...* you can select another burner and reduce the burning speed.

Bitrate

The higher the bit rate, the more information is stored, thus the file becomes larger.
If "constant" is selected, burning is done with a constant instead of a variable bitrate.

Smoother video through interlacing

With interlacing, two temporally offset fields are stored in the video. This means that movements are displayed twice as smoothly, but the resolution is reduced and edge flicker can occur depending on the picture material. **Attention:** Should only be activated when outputting for tube TVs.

Correct TV borders

Black picture edges are added, this is worthwhile e.g. when playing on tube TVs.

Save generated video to

If you know that you want to burn the same video again, save the created video file. This will save you time the next time you burn.

don't burn, only create video

Select a location in the item above if you only want to create a video and not burn it (yet).

Click **Next** and then **Create video** to burn the DVD.

2 Burn DVD from file (optional)

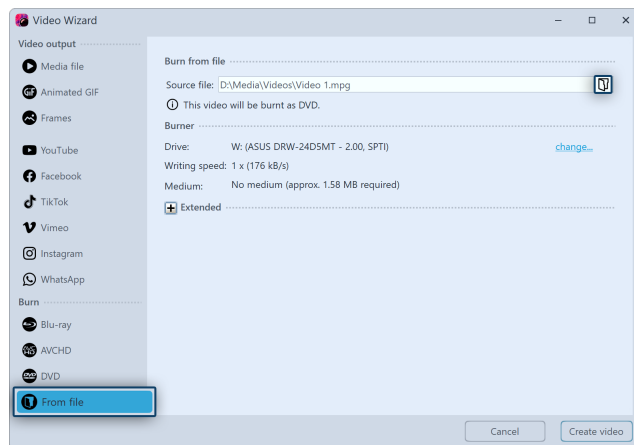

Burn DVD from file

If you have already created a video from your project and now want to burn it, select the **from File** option in the **Video Wizard**. Click **Next**.

Select file

Under **Source file**, click the small folder icon. Select a video file here that you want to burn. It must be a file in MPEG or M2TS format. Click **Next** to start the burning process in the next step.

25.8 Output image list as text file

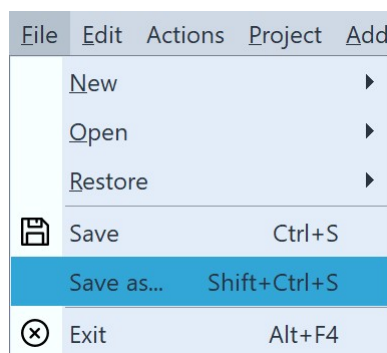

File - Save as

You can have the objects you used in your project listed in an image list.

To do this, go to **File / Save as**.

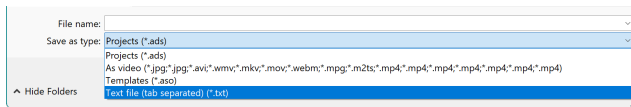

Under *File type*, select the *Text file* format (*tab-separated*).

Save as text file

The image list is then output as a file with the extension .txt. This can also be opened in Excel for a better column view.

The list contains the following information about the objects used in the project: position, duration, file name, caption, font, keywords.

You add keywords by selecting an object in the *Timeline* and calling up *Workspace / Panels / Keywords* in the menu bar and leaving information in the window that opens.

26 - Saving and recovering

AquaSoft Vision will not abandon you in the case of a crash or any other problems. Each project is automatically saved at a specified interval.

If image data, music or videos are lost, the wizard will help you to *recover your data* again.

26.1 Automatic backup

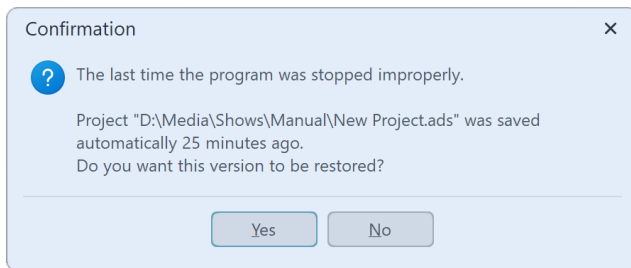

Restore unsaved show

project. If necessary, also adjust the project name.

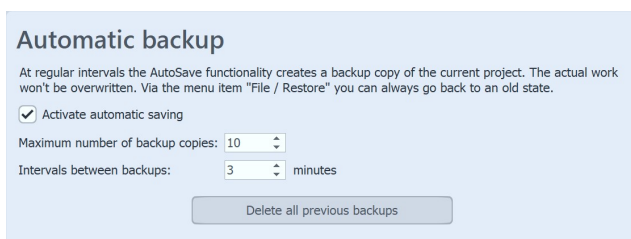

Automatic backup settings

Your project is saved to its own backup directory at a specified interval. So if the program crashes, your unsaved project is not necessarily lost. After you start the program, a dialog appears asking you if you want to restore the project. If you answer yes, the version saved as a backup will be opened.

After opening a project file, you can also select a restore point via **File / Restore**.

If you want to save the recovered file, choose **File / Save As**. There you select a suitable location for saving your

Under **Tools / Program Settings / Automatic backup** you can define how often a backup copy should be made.

26.2 Recovering files

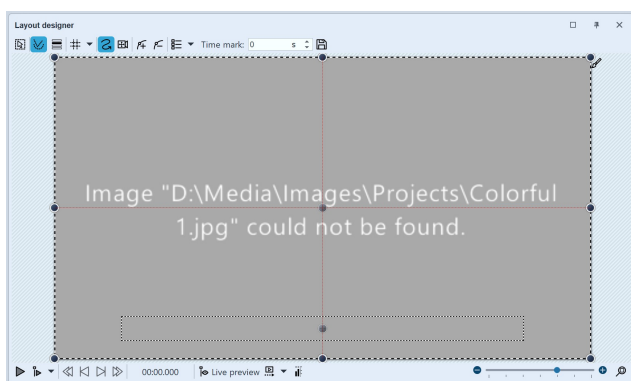
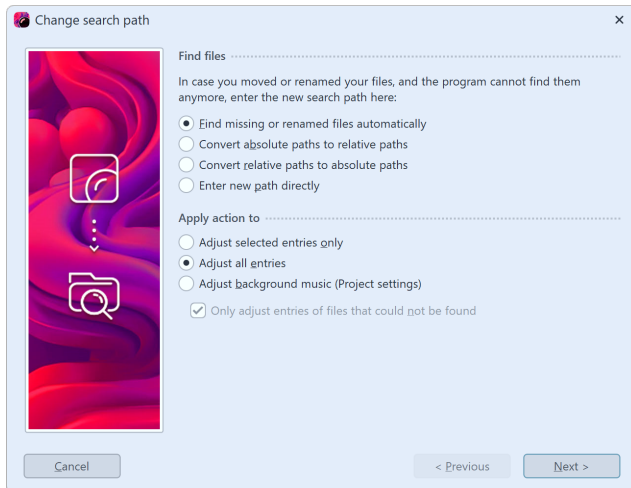

Image can not be found

AquaSoft Vision only stores shortcuts to your images and to the music you use in the project. If you move, delete or rename your images or music, the AquaSoft Vision can no longer retrieve them. You will then see the following display in the *Layout designer*:

Find images again

The Search Wizard cannot recover deleted images, but it can help you reinsert moved or renamed files into the project.

1 Call wizard

Open the *Search Wizard* via *Wizards / Find files*.

Under *Find files*, select the desired option.

Find missing or renamed files automatically

Select this option if you do not know where exactly on your computer the files are located or you have renamed or moved the files.

Convert absolute to relative paths / Convert relative to absolute paths

For relative paths, the position of the images is saved starting from the project's save file. For absolute paths, the full path is saved to your hard disk.

Enter new path directly

Select this option if you know the directory where the images are located. Attention: the file paths will then be directed to this directory. If you use multiple sources for your project, better use the *Find missing or renamed files automatically* option.

Then specify which entries are to be adjusted. After you have made all entries, click *Next*.

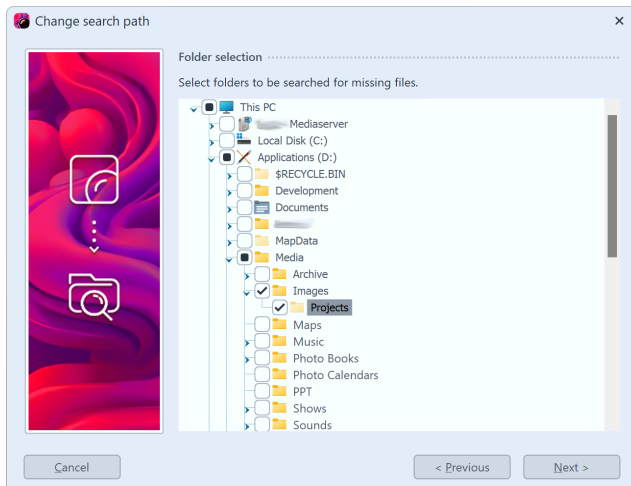

2 Narrow search

Select the locations to be searched here. The more locations are searched, the more time the search takes. When you have narrowed down the search, click *Next*.

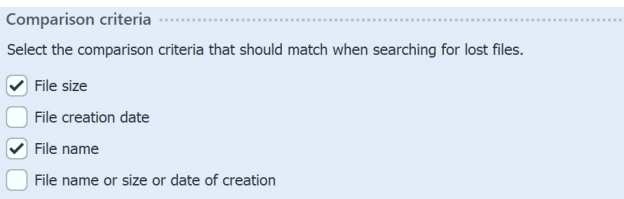

3 Set comparison criteria

Here you decide which criteria will be used to perform the search.

After setting the comparison criteria, click *Next*.

Select from the list of found files those files that are to be assigned to the missing files of the project.

☒ Colorful 1.jpg
D:\Media\Images\Projects\Colorful 1.jpg

4 Select found files

After a successful search, the found files will be displayed. Select which files to insert to replace the files that are not displayed. Click Finish to insert the files. Save your project afterwards so that the new paths are also present when you reopen the project.

Via **Project / [Check for errors](#)**  you can finally check again whether all files are present. If there are still errors, a mouse click on the corresponding line in the error report will take you to the location where the file is missing.

27 - Object properties

Each of the objects you have got to know so far can be influenced or changed by you via the **Properties** window. In the **Default** view, the **Properties** window is always displayed on the right-hand side of the program interface.

The following icons can be found on all objects:

The object will be taken into account during playback.

If the switch is deactivated, the object is removed from the Timeline view and is not displayed when the presentation is played.

The Timeline only displays objects that are to be played. In the Storyboard view and the image list view, the object is then marked with a red cross. If you want to display an image again, call up the image list or the Storyboard. There you can allow the display again.

The object is visible and/or audible when the presentation is played.

If the eye is crossed out, the object is omitted during playback and displayed grayed out in the Timeline.

Specify the display duration of the object here. You can type the duration directly into the field or work with the spin edits (triangle up/down).

Click on the unit (s) to change it or to find a selection of predefined times.

Intelligently scale duration: Change the display duration of objects while (optionally) taking into account timings located on the object or in the object.

Define a time interval to a predecessor object.

STAGES

If **motion blur for video output** is active in the project settings, you will find this symbol in the properties. Deactivate/activate the icon object by object to calculate the selected object with or without motion blur when creating a video.

Intelligent scaling

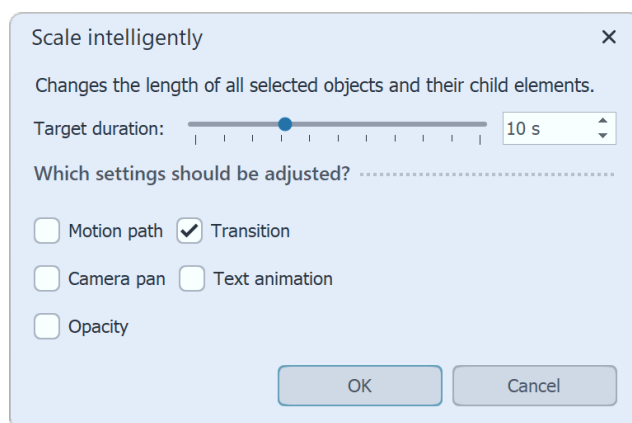

Intelligent skalieren

selected object should also be adjusted.

Use this function to change the display duration of objects and adjust transitions, motion paths, transparencies, camera pans and text animations. **VIDEO** **VISION** **STAGES**

The playback speed of sounds and videos can also be adjusted to a new duration, allowing videos and sound to be played faster or slower.

First select the object to be adjusted in the **Timeline**. This can also be a chapter object or a Flexi-Collage.

Then click on the **Intelligent scaling** icon. Enter the new **target duration** and specify which property of the

There are constellations where it is difficult to recognize how large the value for the new total duration of the content to be scaled must be, for example the area between two marking lines. To help, insert a placeholder object and drag it to the required duration in Timeline. Then read the properties of the placeholder to find out what the new target duration must be. Then remove the placeholder object again.

Apply properties VIDEO VISION STAGES

Properties such as transitions, image effects and text animations can be transferred between any objects.

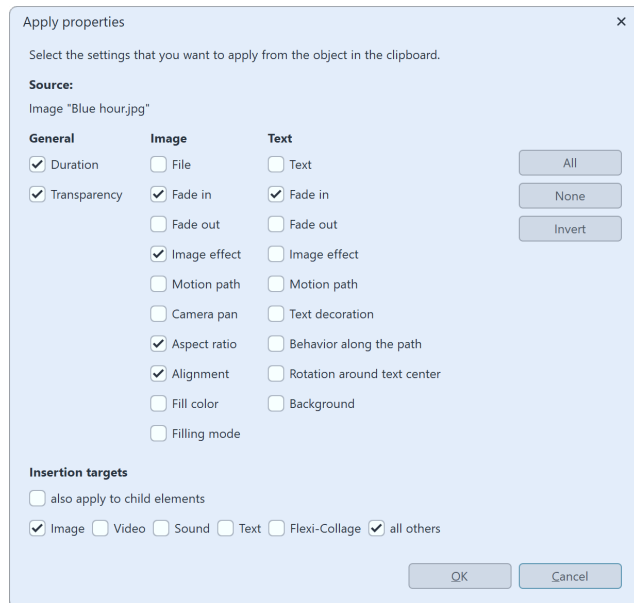

Apply properties

1 Copy the object (for example an image) from which the properties are to be transferred.

To do this, select the image in the Timeline and press **CTRL + C**. (Or right-click on the image and **copy**). The object with its properties is now in the clipboard of the computer.

2 To transfer the cached properties, select the object (or several objects) to be modified, right-click on it and select **Apply properties**.

3 The window shown opposite opens. Activate the properties that are to be transferred from the source to the selected object with a check mark. Select the corresponding insertion target. Confirm your selection with **OK**.

The properties transferred in this way are now also available on the selected objects. However, they can still be changed individually on the objects.

For example, to transfer a transition from an image to a **Flexi-Collage object**, first right-click the image and select **Copy**. Now click the **Flexi-Collage** button with the right mouse button and select **Apply properties**. Select the item **Image fade-in** and at **Paste target Flexi-Collage**.

Multiply objects

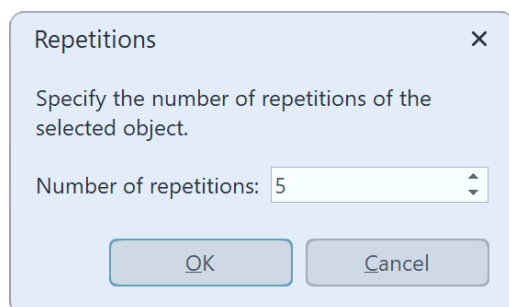

Multiply objects

If you want to copy and paste several objects with identical properties repeatedly, a corresponding function is available. In this way, even more complex **Chapters** and **Flexi-Collages** can be quickly multiplied and pasted one after the other.

To do this, select the object to be multiplied and go to **Edit / Multiply** and specify the number of repetitions you want.

27.1 Image

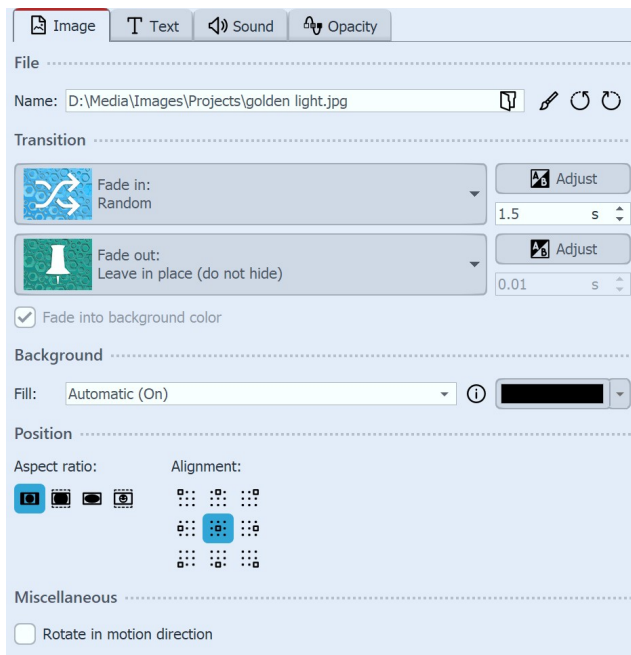

Properties for image object

In the **Properties** window of the **Image object**, you can make the following settings on the Image tab:

Name: Displays the location and file name of your image.

Rotates the image counterclockwise.

Rotates the image clockwise.

Calls up the [integrated image processing](#) .

Fade in: A *fade in* and *fade out* can be assigned to the image. You can change the duration directly by specifying the time. The fade can be configured individually via *Customize*.

Fade to Background Color: If a fade is used, the background color of the image will be faded out if the background is set to *Fill: On*.

Fill background:

- **On** = Background will be filled in color if the image does not fill the full display. The **Background color** can be selected under **Fill color**.
- **Off** = Background is not filled and the previous object is visible further behind *the image*. If you want to achieve a picture-in-picture effect, activate this option.
- **Automatic** = The program automatically sets to **On** for images/videos/flexi collages in the first track. *If* you move an object to the second or lower track, it will be set to **Off**. This allows you to create picture-in-picture effects more quickly. If you prefer a fixed value, you can set this yourself with *the On* and *Off* options.

Aspect ratio: The aspect ratio describes the relationship between the height and width of the image. If an image deviates from the set aspect ratio of the project, you can decide here how the image should be displayed.

- **Keep** = The aspect ratio of the image is kept. If the aspect ratio of the image and the project do not match, edges will appear on the images.
- **Crop** = The image is cropped to fit the aspect ratio of the project.
- **Stretch** = The image is stretched or compressed to fit the aspect ratio of the project.
- **Center faces** = Faces are taken into account when cropping (face detection) and, if possible, are centered and not cropped.

Alignment: Determines the position of the image on the screen.

Rotate in motion direction: If you give the image a *motion path*, after activating this option the image will automatically rotate to match *the motion path*. See the chapter ["Motion paths with rotations"](#)  for more information.

Sound (commentary on the picture)

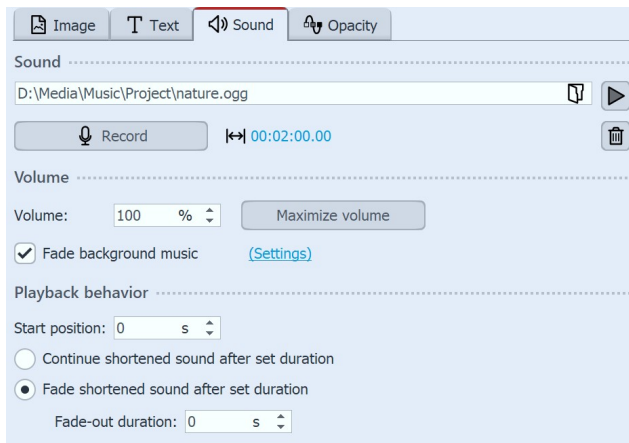

Adding or recording sound for an image

If the image is associated with a sound or you want to add a sound, you can specify the settings here.

Open sound file and assign to the image

Plays the associated audio file.

Removes the file name (does not delete the file itself)

Record

Opens the *Sound Wizard*, which allows you to record your own comments to the

image.

Duration: By clicking on *Duration*, you can adjust the display duration of the image to the duration of the sound.

Volume: Determines the playback volume of the sound.

Maximize volume: The volume of the stored sound is increased until the loudest part corresponds to 100%.

Fade background music: You can determine whether, while the sound is playing, the background music volume should be faded down/down. This can prevent spoken commentary from being drowned out by the background music.

Start position: If you do not want the stored sound to be played from the beginning, you can "trim" it by entering a value at the beginning.

Continue shortened sound after set duration: With this option, the image can have a shorter duration than the sound. The sound will continue to play over the coming frames until it is finished.

Fade shortened sound after set duration - Even if the sound duration is longer than the image duration, the sound will be faded out together with the image.

Text (Image caption)

The properties of *text* are described in the chapter "[Object properties: Text](#)".

Opacity

Changing the *Opacity* is described in the [Animated transparency / opacity](#) chapter.

27.2 Flexi-Collage

Properties for Flexi-Collage

In the *Object settings* window there are various setting options for the *Flexi-Collage* which you will get to know in more detail in the following. In the *Object settings* window there are various setting options for the *Flexi-Collage* which you will get to know in more detail in the following.

Name: Here you can enter a title for the *Flexi-Collage* object. This serves for a better overview with larger projects.

Clip contents: The parts of *Flexi-Collage* that extend beyond the visible area in the *Layout designer* are cropped.

Fade in: The desired *fade-in* and *fade-out* and their *duration* are set here. You can configure the *fade-in* or *fade-out* with the *Adjust* button. You also get a preview of all fade-ins and fade-outs there.

Fill background:

- **On** = Background is filled in color when the collage is scaled down.
- **Off** = Background is not filled and the previous object "shines through".
- **Automatic** = The program automatically sets to **On** for objects (image, video, Flexi-Collage) in the first track. If you move an object to the second or deeper track, it is set to **Off**. This allows you to create picture-in-picture effects more quickly.

Aspect ratio: Images have an aspect ratio, which is composed of the height and width of the image. If a created Flexi-Collage differs from the set aspect ratio of the project, you can decide here how the Flexi-Collage should be displayed.

- **Keep:** The Flexi-Collage gets margins during playback.
- **Crop:** From the edge of the Flexi-Collage, parts are "trimmed" until the Flexi-Collage fits the correct aspect ratio without getting margins.
- **Stretch:** The Flexi-Collage is inserted into the aspect ratio of the project, distorting the image.

Alignment: Determines the position of the collage on the screen.

Rotate in motion direction: If you have assigned a [motion path](#) ¹²⁹ to a collage, you can have the collage rotate along the path automatically.

Workspace: By default, a Flexi-Collage has the aspect ratio of the project. However, for a Flexi-Collage, you can also define a *workspace* that deviates from the project's set X:Y *Aspect ratio*. For example, a square 1:1 work area can be defined within a 16:9 project. To do this, select the *Custom* setting for *Aspect ratio*. With the *Automatic* setting, the aspect ratio of the parent element (e.g. a 3D scene or a Flexi-Collage) is adopted.

Opacity

Changing the *Opacity* is described in the ["Animated transparency"](#) ³⁶² chapter.

27.3 Chapter

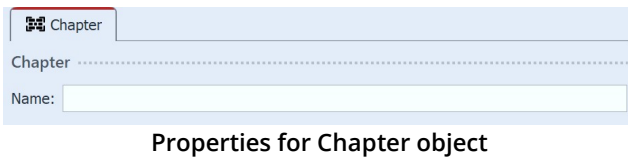

A chapter name can be specified in the *Object settings* of the **Chapter** object. When the chapter is collapsed, the chapter name is visible. If you have divided your project into several chapters, the chapter name can contribute to a better overview.

By default, only as many tracks are displayed within a **Chapter object** as there are objects in the tracks in parallel. If an object is removed from the track and no more are present, the now empty track also disappears.

The situation is different when you assign permanent tracks to a chapter. To do this, right-click the frame of the chapter object in the Timeline and select **Add permanent track**. Repeat the step until you have the desired number of tracks. To remove permanent tracks, right-click the chapter object in the Timeline and select **Remove permanent track**.

To learn how to use the Chapter object, see the chapter ["Working with multiple tracks"](#) ⁹⁶.

27.4 Particles

The **Particle** object shows you one or more images in reduced form and moves them on the screen. The behavior of the **Particle** object can be influenced in the *Object settings* window. The **Particle** object can also be provided with [motion paths](#) ¹²¹. You can also [rotate](#) ¹²⁵ the **Particle** object.

The settings of the **Particle** object are very diverse. It is not possible to make any recommendations here, because each parameter enables completely different animations in some cases.

The best way to get to know the **Particle** object is to try it out yourself. In the program, in the **Toolbox - Objects - Animations**, you will find, for example, the **Sparkling cloud**, which is created with several particles with different properties.

Icons

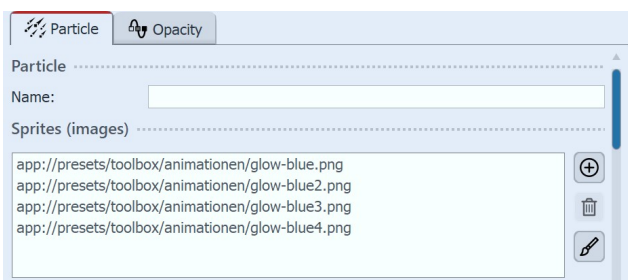

Use this icon to insert graphics into the **Particle** object. For the particle object to work, you must have inserted at least one image here. These images are called **Sprites** in the following. If you insert multiple **Sprites**, either one of them will be randomly selected per particle, or an animation will be created from it. You can set more precise settings with the **Sprite animation** option. Particularly well suited are cropped images with irregular outlines as sprites. Use this icon to insert graphics into the particle object. For the particle object to work, you must have inserted at least one image here. These images are called sprites in the following. If you insert multiple sprites, either one of them will be randomly selected per particle, or an animation will be created from it. You can set more precise settings with the Sprite animation option. Particularly well suited are cropped images with irregular outlines as sprites.

Select an image from the list of sprites and delete it by clicking on this icon.

You can apply one image effect to the sprites. The one effect is applied to all sprites together.

There are two basic particle control options.

On the one hand, you control **Particle creation**, i.e. when and how often and where they emerge, how long they exist and what they look like.

On the other hand, you control how a particle changes during its lifetime in the **Particle life** section.

The particle object supports not only simple values but also ranges of values or curves, with values that change over time. The wave symbol allows switching between these possibilities. The particle object supports not only simple values but also ranges of values or curves, with values that change over time. The wave symbol allows switching between these possibilities.

Value - fixed value over the entire time, e.g. Opacity = 100%.

Value range - random selection between two values, e.g. opacity of the particle should be randomly selected between 50% and 100%.

Curve **STAGES** - over time the value follows a freely definable curve, e.g. opacity should be 100% at the beginning of the particle object and 0% at the end.

Curve range **STAGES** - the value is a random selection from the range of values between two curves

Filter can be used to modify the final result of a curve once again, i.e. to divide it into several STAGES. To remove the filter from a curve, click on the filter symbol and uncheck **Quantize**.

Particle system

Particle system

Simulation: Local

Emitter: Rectangle edge

Emitter width: 0

Distribution X: No value

Distribution Y: No value

Global gravity: No value

Pre-warm time: 0 s

Simulation

Only if the particle object has a motion path, the change of the simulation type has an effect.

Local - The individual particles remain in the coordinate system of the particle object after their creation and move together with it.

Global - Particles originate at the current position of the particle object, but are detached from it afterwards and fly their own path.

Emitter

Sp Specify here the position or shape where the particles are created.

Rectangle edge - the particles originate at the outer edge of the particle object and move to the opposite side. From which edge the particles come determines the *direction*.

Whole area - The entire rectangular area of the particle object is possible place of origin of the particles.

From point - The particles are created only in the center of the particle object. The size of the point can be expanded to a circle with the setting of the **Emitter width**.

Along the path - If this option is used, the particle object's motion path is used like a drawing. The particle object now remains still and the particles are created evenly distributed along the entire path. The **Emitter width** can be used to control the area around the motion path in which the particles are allowed to form.

Emitter width see **Emitter**

Distribution X/Y

STAGES The location of particle formation can be distributed to specific areas on the X/Y axis using a curve.

Global gravity

The particles are deflected from their position and fall down faster or slower depending on the set value.

Pre-warm time

If the particle system has to settle in before it is to be displayed, you can specify here the time that the system is pre-simulated invisibly before it is displayed. The time specified here is not part of the presentation.

Particle creation

Particle creation

Direction: 105.84°

Max. age: 10 s

Speed: to

Size: to

Number/s: 9.041

Opacity: to

Rotation X: 0°

Rotation Y: 0°

Rotation Z: 0°

Rotation frequency: 0 Hz

Sprite animation:

Frequency: 5.3 Hz

Motion:

Strength: 10 %

Frequency: 3.52 Hz

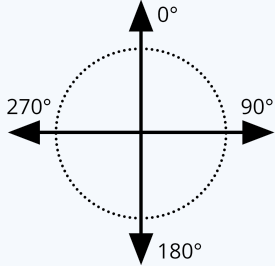
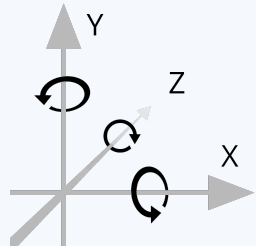
Direction	<p>Here you can set the direction in which the particles fly. The graphic (right) shows the meaning of the values.</p> 
Max. age	<p>A particle has an adjustable lifetime. If a particle should disappear after e.g. two seconds, enter this time here.</p> <p>The time 0 has a special position. It causes that the single particle lives as long as the whole particle object.</p> <p>The particle lifetime STAGES is the reference value for all settings concerning the particle life.</p>
Speed	<p>You set the speed of the movement under Speed. The higher the value, the faster the particles fly across the screen. A value of 0 means no speed. The particles then remain where they were created. The speed is given in "virtual screen units per second". Thereby 1000 corresponds to the complete screen size. A value of 1000 means that the particle flies over the entire screen within one second.</p>
Size	<p>Here you determine the size of the particles. The size is calculated based on the position frame in the Layout designer. If the position frame is at its full size in the Layout designer and the particle size value is set to 10%, the particles have 10% of the size of the position frame. If you reduce the size of the position frame, the particles become smaller relative to it. Here it often makes sense to set a range of values instead of a fixed value in order to bring more variation into the particle system.</p>
Number/s	<p>With the Number you set the amount of new particles to be created per second. Together with the maximum age of a particle, this results in the number of particles visible at the same time. Note here that more particles also require correspondingly more computing power.</p>
Opacity	<p>Specify here how opaque a particle should be when it is created. As with size, it is often useful to enter a range of values for Opacity in order to create variations, e.g. for snowflakes, whose size also varies in nature.</p>
Rotation X/Y/Z	<p>A particle is a 2D graphic in 3D space. It can therefore be rotated around all 3 axes. This is the initial rotation, so it is not an animation.</p> 
Rotation frequency	<p>Rotation speed around the Z axis (animated).</p>
Sprite animation	<p>The setting is only useful if at least two different sprites have been added.</p> <p>none - For each new particle, one of the available sprites is randomly selected and not changed over time.</p> <p>Random - Over the lifetime of the particle, the sprite used changes regularly. One is randomly selected from the list of available sprites.</p>

Sequentially - All sprites are displayed one after the other. When you reach the last one, the first one starts again.

Sequentially and back - Like **Sequentially**, but after the last sprite the list is not repeated, but worked backwards to the first sprite.

Use the **Frequency** to set how often the **Sprites** change (does not apply to **Sprite animation "none"**). The specification of 0 represents a special case here: In this case, the animation of all **Sprites** takes place exactly once in the lifetime of the particle.

With the help of the particle option **Blend sprites** the change of the **Sprites** does not take place abruptly but the particles blend smoothly into each other.

Motion

Each particle flies a certain path. Via the movement you can specify a deviation from this path without actually redirecting the particle, i.e. the particle always returns to its original path. Several movements are available:

none - no deflection of the particle

Wave oscillation (sinus waves) - The particle performs a wave-like motion along its path.

Circular motion - The particle describes small complete circles around its orbit.

Random - The particle is randomly deflected perpendicular to its path.

Randomly in all directions - The particle can be randomly deflected in any direction on the surface.

Random 3D - Deflection occurs randomly in any direction, also modifying the depth in space.

Strength

Here you set how strong the deflection from the original path of the particle should be. The higher the number, the more the movement strength increases. The strength depends on the size of the particle.

Note: With the "random" movements, the movement strength must often be increased for the desired effect, since the strength only indicates the maximum deflection, but on average only smaller deflections are flown.

Frequency

The frequency indicates how often the movement is performed. The higher the number, the faster and more frequent the movements.

Particle life STAGES

Particle life

Opacity:	No value	
Direction:	No value	
Speed:		
Gravity:	No value	
Size:		
Rotation X:	No value	
Rotation Y:	No value	
Rotation Z:	No value	
Rotation frequency X:	No value	
Rotation frequency Y:	No value	
Rotation frequency Z:	No value	
Sprite animation frequency:	No value	
Motion strength:	No value	
Motion frequency:	No value	

All values can be entered as a single value or as a curve. With the curve, the values change over time.

All values here are relative to the initial values when a particle was created. For example, if a particle was created with an opacity of 50%, 100% opacity of the particle life setting corresponds to this value of, say, 50%.

Opacity

Modifies the **Opacity** of the particle. For example, if a particle is to fade out discreetly at the end of its life, enter a curve here that is 100% at the beginning and 0% at the end.

Direction

Deflection of the particle's **flight direction** over time. In contrast to the setting of the movement, the particle leaves its original trajectory here permanently. Enter here e.g. 10° to deflect the particle by 10° clockwise from its original trajectory. Here it makes more sense to specify a curve.

Speed

Modifies the **speed** of the particle. For example, to accelerate a particle, enter a curve from 0% to 100% here. At the end of its lifetime, the particle will then have reached the velocity that was specified when the particle was created.

Gravity

The particles are deflected from their position and fall down faster or slower depending on the set value.

Size

Modifies the **size** of the particle. For example, so that a particle becomes smaller at the end of its life and disappears into nothingness, specify a curve here that goes from 100% to 0%. Often the effect is combined with a reduction of the opacity.

Rotation X/Y/Z

Rotation of the particle sprites around the corresponding axes. The rotation angle is added to the current rotation angle of the particle.

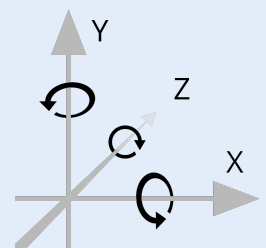

Rotation frequency X/Y/Z

Frequency of rotation around the respective axis. This value is given in % and modifies the initial value. It therefore only has an effect if a value greater than 0 was specified under the rotation frequency during particle formation.

<i>Sprite animation frequency</i>	Modifies the value of the <i>initial animation frequency</i> , which must be greater than 0 for an effect to be visible.
<i>Motion strength</i>	Modifies the <i>initial motion strength</i> .
<i>Motion frequency</i>	Modifies the <i>initial motion frequency</i> .

Particle options

Options

☐ Clip contents

☐ Rotate emitter in direction of motion path

☐ Apply emitter rotation to particle flight direction

☐ Apply emitter rotation to particle rotation

☐ Apply emitter size to particle size

☐ Particle flight direction defines particle rotation

☒ Blend sprites

☐ Revert order of particles

☐ Use blend mode "Addition"

Random value:  

<i>Clip contents</i>	Cuts off everything that is not in the frame of the particle object. The setting is usually only useful for local simulation.
<i>Rotate emitter in direction of motion path</i>	If a motion path is assigned to the particle object, the entire particle object and thus the emitter rotates in the direction of travel of the motion path.
<i>Apply emitter rotation to particle flight direction</i>	If the emitter is rotated using a motion path, newly created particles are assigned this direction as their flight direction.
<i>Apply emitter rotation to particle rotation</i>	If the emitter is rotated using a motion path, the particle sprites are rotated in the same direction.
<i>Apply emitter size to particle rotation</i>	The change in size of the emitter affects the change in size of the particles.
<i>Particle flight direction defines particle rotation</i>	The particle sprites align themselves with their trajectory.
<i>Blend sprites</i>	If a sprite animation is selected and there are multiple frames for a particle, they will be smoothly blended.
<i>Reverse particle order</i>	New particles appear in front of or behind the old ones.
<i>Use blend mode "Addition"</i>	Meeting particles change their brightness and "glow".
<i>Random value</i>	Particle generation can be made exactly repeatable via a random value.

Opacity

Changing the *Opacity* is described in the ["Animated transparency"](#) ³⁶² chapter.

27.5 Sound

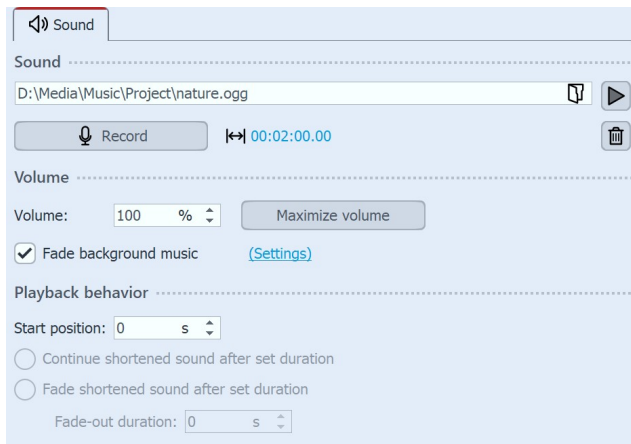

Settings for Sound object

With the **Folder** icon you can insert or replace a music file.

Plays the assigned sound file.

Entfernt die Sounddatei aus dem Objekt (löscht nicht die Datei selbst)

Record

Opens the **Sound Wizard**. You can use it to record a commentary via a microphone connected to the PC. For more on the Sound Wizard, see the chapter [Sound Wizard](#) ⁷⁹.

Clicking on the icon restores the original duration of shortened sounds.

The following settings are possible for the **Sound** object:

Volume	Indicates the volume at which the sound is to be played. The unit can be changed.
Maximize volume	The volume of the deposited sound is raised so that the loudest part corresponds to 100%.
Fade background music	If this option is activated, the volume of the background music is automatically reduced when the music file is played. You can set the level of volume reduction in the Project settings . To do this, click on the Settings button located at Toolbar and call up the Music and sound item. For more information, see the "Music and sound" ⁷⁴ chapter.
Start position	If the stored sound is not to be played from the beginning, you can "trim" it by entering a value at the beginning.
Continue shortened sound after set duration	With this option the sound can be given a shorter display duration, which you can enter in Duration .
Fade shortened sound after set duration	If you want to play the sound only for a certain time and then stop it, you must select this option. Under Fade-out duration you can set the time that the sound may need to fade out smoothly.
Speed	The sound can be played slower (<100 %) or faster (>100 %). This changes the pitch. ("Mickey Mouse effect" at a faster speed.)

The volume of a **Sound** object can be set individually within the sound. You can find out more about this in the chapter ["Individual volume control"](#) ⁷⁷.

Text (e.g. a transcription)

The properties of *text* are described in the chapter "[Object properties: Text](#)" ^[358].

Opacity (applies to any existing text)

Changing the *opacity* is described in the chapter "[Animated transparency/opacity](#)" ^[362].

27.6 Text

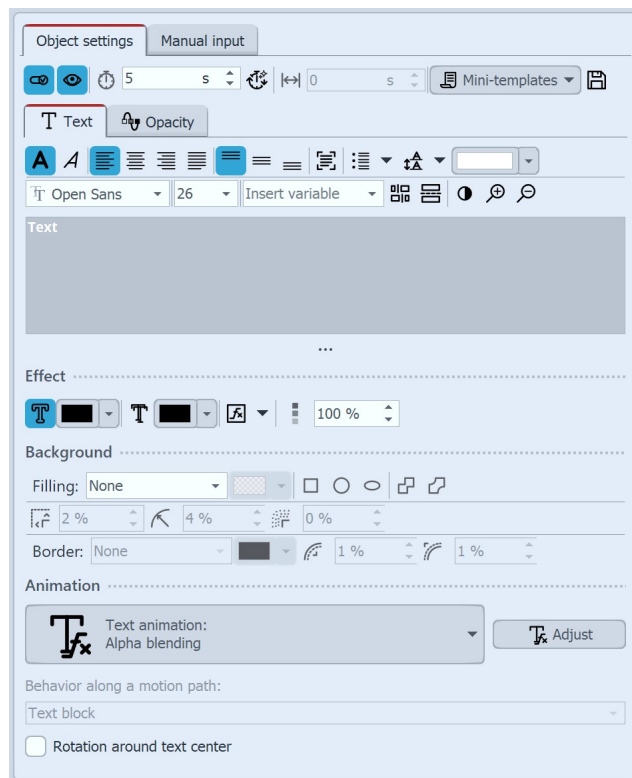

Properties for Text object

When you select a *Text* object, there are various setting options for the *Text* object in the *Object settings* window, which you will learn more about below. To influence the text properties, the text or text parts must be selected in the text field.

In the font field and the font size field you set the font and letter size. Use the color selection field to influence the font color.

The icons for **Text bold** and *Text italic* influence the font style.

The text alignment as well as the position of the text in the text frame is determined by the following symbols:

	Text is left-justified.
	Text is displayed centered.
	Text is displayed right-justified.
	Text is arranged in justified type.
	Positions the text at the top of the text frame.
	The text is centered vertically in the text frame.
	Places the text at the bottom of the text frame.
	Fit in: Reduces the font size so that the text fits completely within the text frame.
	Formatting text as bulleted or numbered lists
	Increase or decrease line spacing

VIDEO VISION **STAGES** The *Insert variable* field can be used to insert [Exif and IPTC data](#) ^[65] into the text.

The **background color in the text field** can be set to light or dark for better readability using the black and white button. You can use the **magnifying glasses** to enlarge or reduce the text field view to make it easier to read texts with very small or very large font sizes.

In the [Effect section](#) ^[49], you can make settings for the text border, text shadow, opacity of the font color and text effects. These settings are applied to all text in the text field.

The text can be displayed with a **text background** and/or with a **text border**. The following fields are activated by activating a selection under *Filling* or *Border*. The *color* for the text background and the border is defined via the color selector.

The text background and text border can be switched off again by setting the *Filling* to *None*.

	Text filling as rectangular shape
	Text filling as circle shape
	Text filling as ellipse shape
	Simple connection
	Smoothed connection
	Margin between text and background
	Corner radius (only for rectangular shape background)
	Soft border
	Inner border
	Outer border

If you want the text to be animated, you can select various predefined animations from the list. Via the button *Tfx Edit effect* you can adjust the animation individually. There you can also see a preview of the animations.

Under *Behavior along a motion path* you can define how the text behaves when you have assigned a [motion path to](#) ^[130] it. You can choose whether the entire text block should be moved or whether the individual letters should run along the motion path. In this case, the letters "nestle" along the path.

If you want your text to run along a specific path, you can find instructions on how to do this in the ["Motion paths with text"](#) ^[130] chapter.

Rotation around text center refers to animations in which the text is rotated. You can also specify a different rotation center under *Adjust*.

If red rectangles are displayed when selecting a font in the font list, this is an indication that the corresponding symbols cannot be displayed in this font and will be replaced by a standard font in the project.

Opacity

Changing the *Opacity* is described in the ["Animated transparency"](#) ^[362] chapter.

How to save the font settings is described in the chapter ["Program settings"](#) ^[373] in the item "Default image settings".

27.7 Video

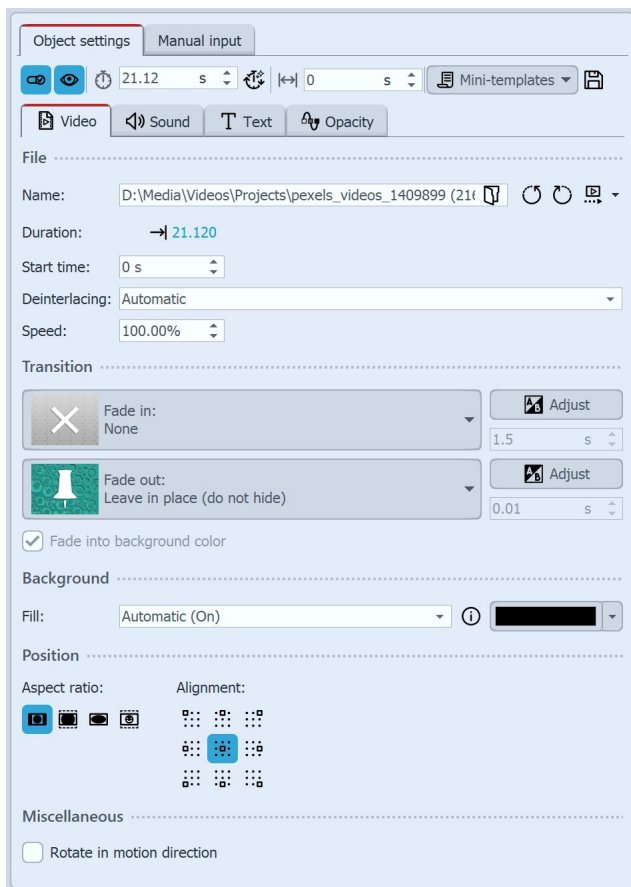

Properties for Video object

In the Properties window for videos you can find the following setting options.

Name: Shows you the path and file name of your video. You can also swap the video for another video file using the folder icon.

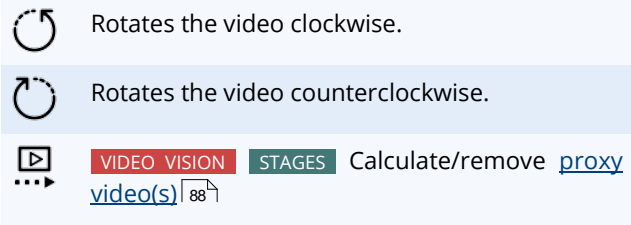

Duration: Once you have changed the playback time of the video, you can set the original video length again by clicking on the time.

Start time: Here you can enter from which position in the video should be played. For example, if you do not want to see the first two seconds of the video, enter the value "2s" here.

Deinterlacing: Select here from the options **Automatic**, **Off** and **Always**. Activating this option only makes sense if you insert videos that have been recorded in interlaced mode.

Speed: You can set the **speed** in AquaSoft Video Vision and Stages to specify how fast or slow the video should play. Values below 100% slow down the playback speed, values above 100% speed up the playback speed.

Fade in: A fade-in and fade-out can be assigned to the video. The crossfade can be configured individually via **Adjust**.

Fill background:

- **On** = Background is filled in color if the video does not fill the full display. The background color can be selected under **Fill color**.
- **Off** = Background is not filled and the previous object is still visible below the video. If you want to achieve a picture-in-picture effect, enable this option.
- **Automatic** = The program automatically sets to **On** for images/videos/flexi collages in the first track. If you move an object to the second or deeper track, it is set to **Off**. This allows you to create picture-in-picture effects more quickly. If you prefer a fixed value, you can set this yourself with the **On** and **Off** options.

Aspect ratio:

The aspect ratio describes the relationship between the height and width of the video. If a video deviates from the aspect ratio of the project, you can decide here how the video should be displayed.

- **Keep:** The video gets borders while playing.
- **Crop:** From the edge of the video, parts are "trimmed" until the video fits the correct aspect ratio, without creating borders.
- **Stretch:** The video is inserted into the aspect ratio of the project, distorting the image.
- **Center faces:** Faces are taken into account when cropping (face detection) and, if possible, are centered and not cropped.

Alignment: defines where the video should be positioned on the screen.

Rotate in motion direction: If you have assigned a [Motion path](#) ¹²⁹ to the video, you can have the video automatically rotate along the path.

How to cut, speed up or slow down videos, see our video "[AquaSoft DiaShow 10: Videoschnitt, Zeitlupe und Zeitraffer](#)".

(Link address: aquasoft.de/go/nky3)

Sound (Video sound)

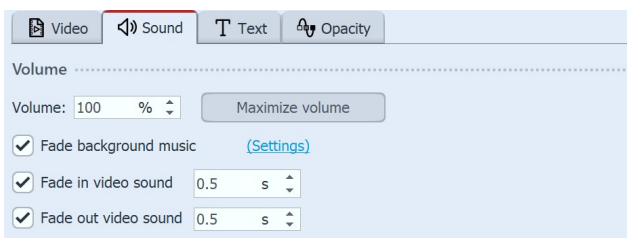

Sound of the video

Here you can specify whether the background music should be faded while the video is playing.

If the video has no sound of its own, but may have recorded noise, set the volume of the video to 0% and uncheck **Fade background music**. This way, existing background music will play while the video is running without lowering the volume.

If the checkmark is set at **Fade background music**, existing background music will be faded (turned down) according to the music and sound settings while the video is running.

Clicking the **Maximize volume** button raises the volume for the complete video sound of the object so that the loudest part corresponds to 100%.

For **Fade in video sound** and **Fade out video sound**, enter the duration for which the video sound is to be slowly faded in or faded out. Activate/deactivate the function with the check mark.

In **AquaSoft Stages**, the volume can also be edited directly in the [Keyframe track](#) ³⁶ of the video.

Text (video captions)

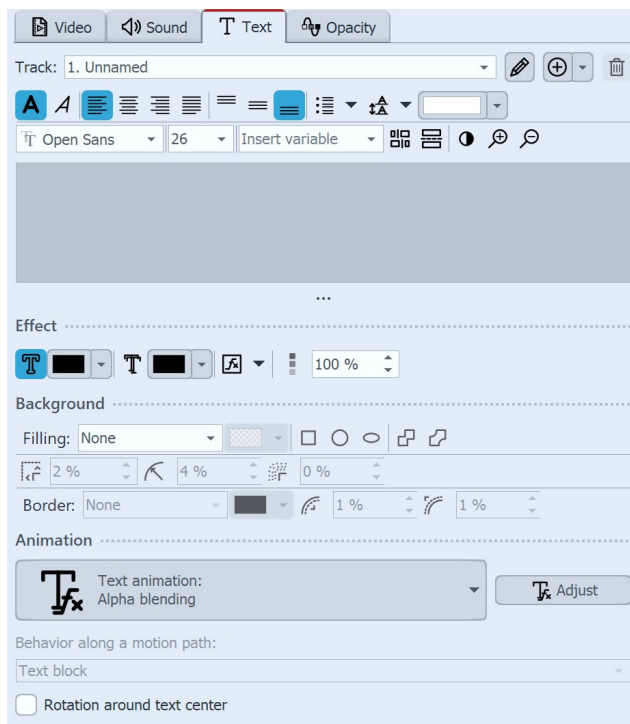

Caption of the video

The detailed setting options for text design can be found in the [Text object properties](#) ^[358] chapter.

If text is to be displayed while the video is playing, it is stored here.

VIDEO VISION **STAGES** You can use the *track selection* to store various text information on a video object. This can be, for example, labels in different languages or an [automatic transcription](#) ^[44]. The track name is used for orientation.

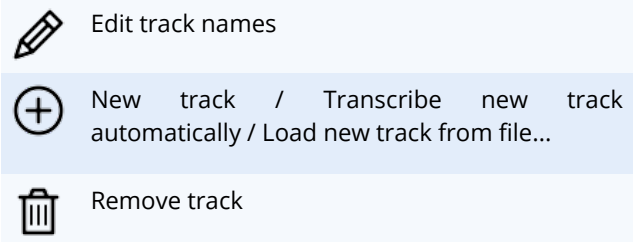

Only one text track can be displayed when playing the video object.

If a text is inserted in the text field, it is displayed for the entire duration of the object. If you do not want this, you can work with [Text timing](#) ^[46] or alternatively [Label the video](#) ^[42] with a text object.

Opacity

Changing the *Opacity* is described in the chapter ["Animated transparency"](#) ^[362].

27.8 Placeholders

Properties for Placeholder object

In the *Object settings* of the *Placeholder* object you can specify a name. This facilitates the overview.

You can use a placeholder object for parts of the project that you do not want to fill with content until later. Alternatively, you can use the placeholder to insert a

temporary break.

27.9 Animated transparency / opacity

In the *Properties* window, you will find the *Opacity* tab for almost all objects, which you can use to assign a specific transparency behavior. For example, it is possible to make an image or text slowly emerge from a black background and later disappear into it again. You can also make images and text appear semi-transparent on top of a previous image.

1 Opacity settings

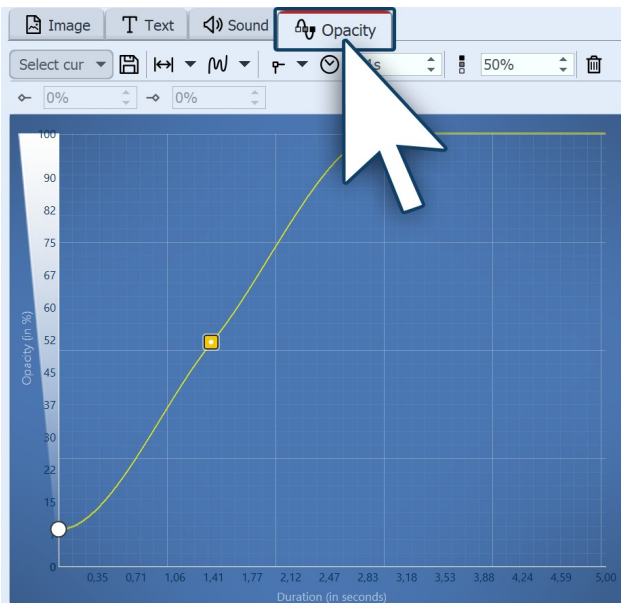

Opacity changes over time

To be able to create a transparency curve for your *object*, call the *Opacity* tab in the *Properties* window.

A diagram with a blue background appears, whose y-axis stands for the opacity in percent, while the x-axis reflects the duration in seconds. Set points on the area between the axes with a mouse click. The lower the point is, the greater the transparency of the object will be. If the point is at the level of 100% opacity, the object is not transparent but completely visible.

Under *Select curve* you can choose from standard curves. If you have saved your own curve templates, you will find them in the *Custom Curves* section. Via the selection *Remove curve*, all markers are removed.

Save the displayed curve under its own name to be able to apply it to other objects or later again.

The saved curve can then be found for reapplication under *Select curve*.

If you have changed the display duration of the video, image or text, you can adjust the set transparency curve to the display duration by clicking this button.

In the selection menu (black triangle) you can also choose to influence the curve: *Adjust to height*, *Scale width / Scale height*, *Move horizontally / Move vertically*, *Flip horizontally / Flip vertical*, *Fade in / Fade out*, *All points to smooth points / to corner points / to jump points / to Bézier points* and *Delete curve*.

Generate curve - Generate a *Sinusoidal* curve, a *Sawtooth* curve, a *Rectangular* curve or a *Random curve*.

The deflections of the curve are displayed round, the animation runs smoothly.

The deflections of the curve are displayed sharply, the animation runs hard.

The points become diamond-shaped, the deflections of the curve angular. The changes take place abruptly.

The points become Bezier points, the curve radius can be changed in detail.

Time value of the point

Value for opacity in percent (0% = object has no opacity/full transparency, 100% = object has full opacity)

If you have clicked on a marker (appears orange), you can delete the marker by clicking on the icon.

When using Bezier points, the control points can be changed with the mouse or by entering values.

2 Set the course of a transparency curve

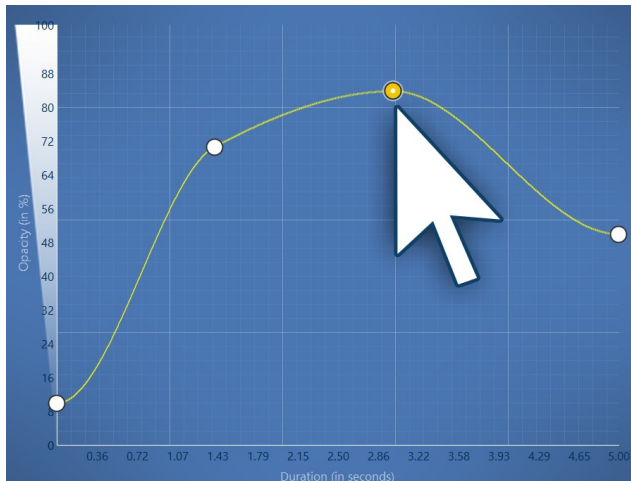

Transparency curve with four points

To define the transparency gradient, form a curve in the diagram. To do this, click in the blue background area. This will set a first point, and the curve will appear horizontally.

Now you can create more points by clicking with the mouse button, which can be moved as you wish. Each point represents a certain strength of opacity that the object has at a certain time.

The strength of the opacity is determined by the height of the point by moving it and can also be set in the **Opacity** field.

The time can also be specified more precisely in the **Time** field.

By double-clicking or right-clicking on a point, the point type (Hard, Smooth, Jump, Bézier) can be changed.

3 Control opacity/transparency via keyframe track STAGES

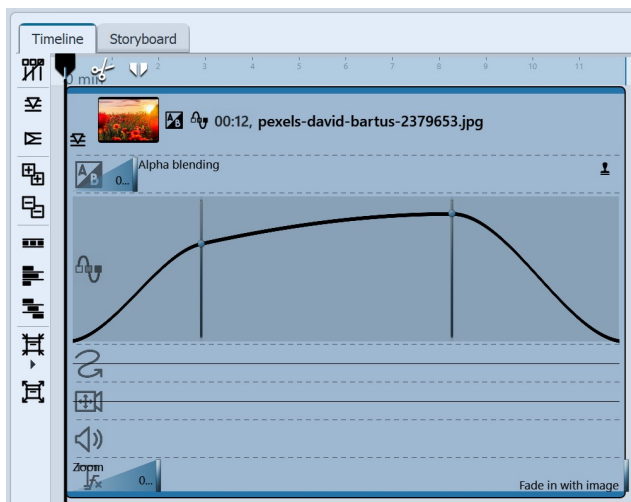

Opacity keyframe track

In Stages you can also control opacity from the keyframe track. To do this, open the keyframe track and click in the track for the opacity. Again, you have a curve whose ups and downs you can control with individual points. The values between the keyframes are automatically calculated (interpolated).

4 Make object blink with generated curve

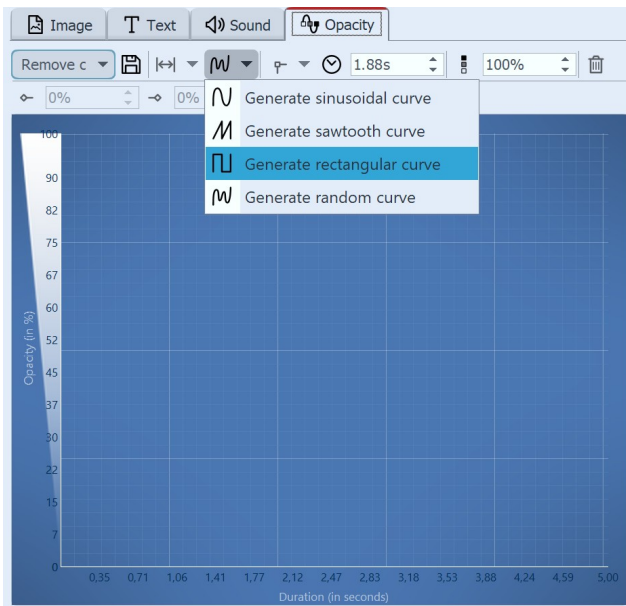

Generate rectangular curve

To make an object blink, let the opacity change at intervals - between 0% opacity and 100% opacity.

1 Click the *Generate curve* icon and select *Generate rectangular curve*.

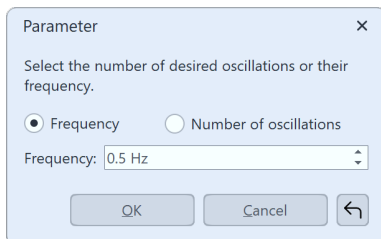

Parameters for rectangular curve

2 In the following dialog, select the number of desired oscillations or their frequency.

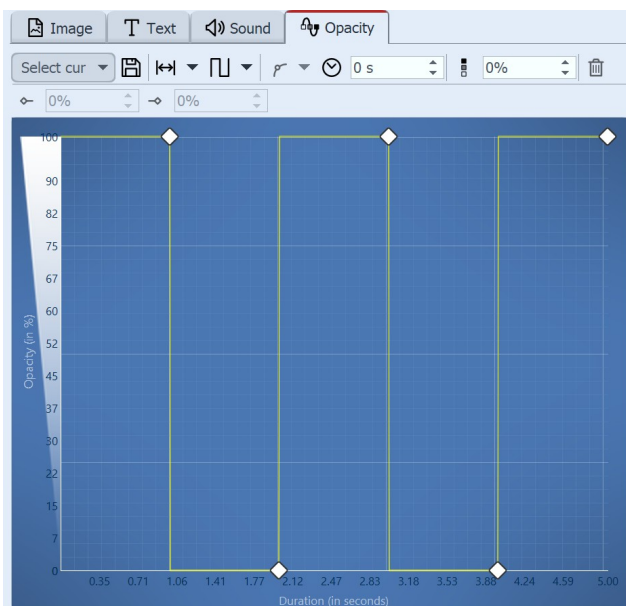

Generated transparency curve

The curve is calculated and drawn accordingly.

The object is now visible and invisible in alternating seconds, creating a blinking effect.

Further possibilities are offered by the ["Transparency fluctuation" effect](#)  268.

27.10 Color picker

In the properties of objects and effects you will always encounter color pickers. Click on the colored field to select a color other than the one shown. In the color picker you also have the possibility to access the last used colors, as well as to choose from different color palettes, to create and save color palettes.

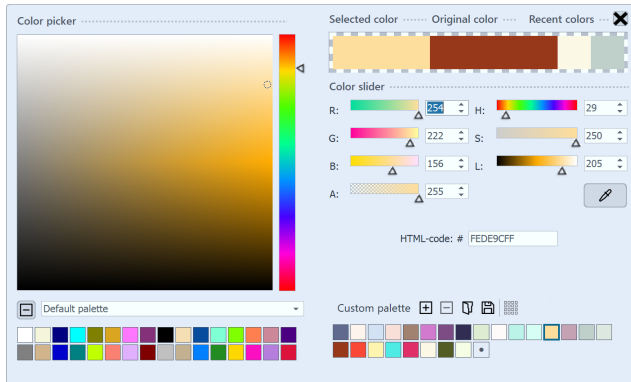

Color picker

To **select a new color**, click with the mouse on a color in the square color field, on a color in one of the palettes or even on the "last colors".

A color can also be set or adjusted via **color slider**.

R / G / B = Red/Green/Blue

H / S / L = Hue/Saturation/relative Lightness

The value "A" (like alpha channel) stands for transparency, where a value of 255 corresponds to no transparency, and 0 to full transparency.

With the **eyedropper** it is possible to pick up a color from any image on the screen.

If the hexadecimal code of a color tone is known, you can enter it directly in the **HTML-code** field.

Close the window by clicking on the cross in the upper right corner or in an area outside the color picker.

In the bottom right corner you can already find a selection of color palettes, e.g. standard palette, pastel and gold tones. In **AquaSoft Video Vision** and **Stages** you can save and share or import your own color palettes.

To learn how to create and save a palette to match an image, see the blog article with video ["Wie erstelle ich eine eigene Farbpalette aus einem Foto?"](https://www.aquasoft.de/go/farbe). (Link address: [aquasoft.de/go/farbe](https://www.aquasoft.de/go/farbe))

28 - Settings

28.1 User interface selection

You can choose between the following eight skins for the user interface. When you start the program for the first time, the skin selection depends on the color mode of your Windows settings.

- Dark
- Medium dark
- Medium light
- Light
- Midnight (Default for dark design)
- Slate
- Grayish blue
- Light grayish blue (Default for light design)

You can change your selection at any time via *Extras / Program settings / User interface*. You can also decide whether the icons and symbols of the user interface should be displayed in color, monochrome or black respectively white depending on the skin color.

After making your selection, you will need to restart the software for the changes to take effect.

28.2 Setting the workspace

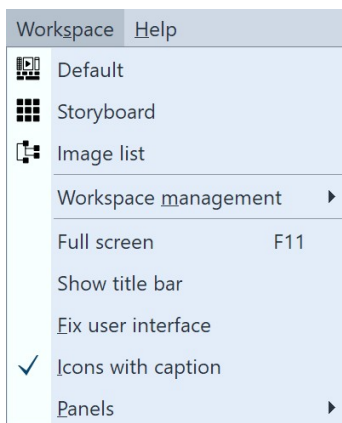

Selection of workspaces in the menu and in the Toolbar

In **AquaSoft Photo Vision** and **Video Vision**, you will find three and four preset options for arranging the user interface in the *Workspace* menu, respectively, and five in **AquaSoft Stages**. In the Toolbar you will find the respective options as well.

In most of the instructions you will find in this manual, the *Default* workspace is used. However, this does not mean that this must be the best workspace for your purposes.

1 Create and save your own workspace VIDEO VISION STAGES

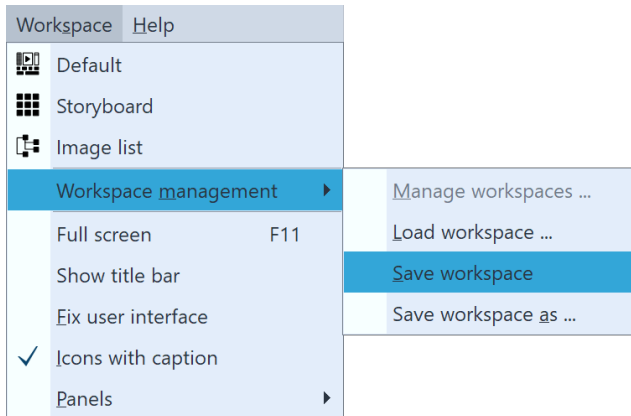

In addition to the already existing workspaces, you can also create and save a workspace yourself. To do this, arrange control elements of the [Program interface](#)²³⁾ according to your wishes, this is done via drag-and-drop. Under **Workspace**, select **Workspace management / Save workspace**. Now enter a name for the self-created workspace.

If you want to call up an already saved workspace, select **Workspace / Workspace management / Load workspace**. Now select the desired workspace.

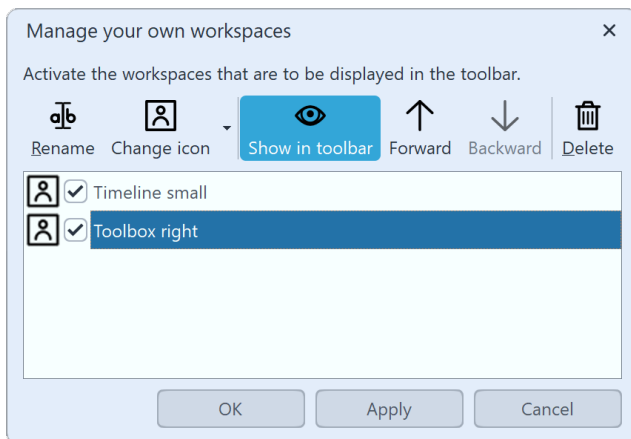

Manage custom workspaces

To display the saved views with icons in the **Toolbar**, go to **Workspace / Workspace management / Manage Workspaces...**

If you mark a custom workspace with a check mark, it will be displayed with an icon in the **toolbar**. Apply the selection to the program using the **Apply** button.

In this menu you can also

- rename the views and add a description to them, which is displayed as a tooltip
- set a different or own icon for the workspace
- change the order of your own workspaces
- delete workspaces.

2 Adding controls to the program interface VIDEO VISION STAGES

✓	Storyboard
✓	Objects
✓	Smart templates
✓	Layout designer
	Search results
✓	Timeline
	Image list
	Events
	Metadata
	Keywords
✓	Manual input
💡	First steps
✓	Object settings
✓	Text effects
✓	Fade-ins
✓	Fade-outs
✓	Image effects
✓	Motion paths
✓	Files

Controls

Under **Workspace / Controls** you can activate additional controls, such as the **Metadata**, which can be displayed in the program interface or on a second screen (if available).

Place a check mark in front of the control to activate it. To make the control disappear, you can either close it or remove the checkmark from the **Workspace / Controls** menu.

If the **Developer mode** is active under **Extras**, further controls are available for selection.

28.3 Project settings

You can define the project settings individually for each of your projects. The settings you make here are always effective only for the active project.

Under **Project / Settings** you call up the window for the project settings. You can also access the settings directly via the slider button in the toolbar.

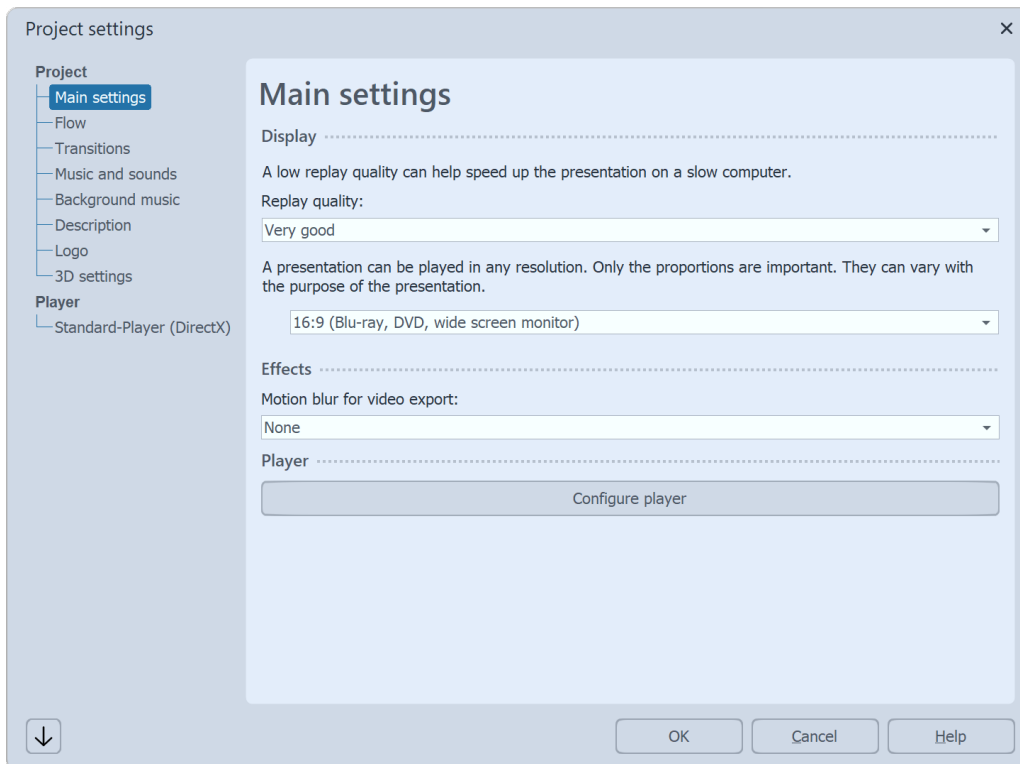

Main settings in Video Vision

1 Main settings

Display

The **display quality** can be adjusted here to the performance of your computer. The higher the quality, the more computing power is required. This setting does not play a role in video calculation. Here we are concerned with the quality when playing back via the AquaSoft Vision- Player. If the **display quality** is too high for your PC, the presentation may play with jerks.

Effects VIDEO VISION STAGES

Here you can specify that the entire project is exported with motion blur. This motion blur effect is applied during video creation, so it is only visible in an exported video. Use the **Low / Medium / High / Extreme** options to determine how much this effect is applied to animations (e.g. camera pans and fade-ins). **None** calculates a video without motion blur.

Aspect ratio

You can also set the **Aspect ratio** of your project here. In AquaSoft Stages there is the possibility to enter a user-defined aspect ratio here. The aspect ratio should correspond to that of the output medium. See the "[Aspect ratio](#)"^[13] chapter for detailed instructions.

2 Flow

Here you can specify the **Default duration** of your images, as well as choose a random playback order of the images.

Decide whether to close or replay the presentation after it ends. You can also let the viewer decide what to do after the presentation ends.

If you select **Reinitialize current presentation and repeat**, the show will be replayed, but random elements (e.g. random transitions, effects with random values) will be recalculated beforehand. This setting is relevant for the [Monitor directory](#)^[269] effect, for example.

Control randomness STAGES

With AquaSoft Stages you can fix the sequence of random elements for the entire project. Random inserts, particles, or effects with random settings are played identically each time they are played. See also [Control randomness](#) ^[315]

3 Transitions VIDEO VISION STAGES

Select here which transitions should be included in the *Random transition* selection. All styles with a check mark will be used. This selection is called Global Random Selection within the program.

For details on the project settings [Music and sound](#) ^[74] and [Background music](#) ^[71], please refer to the corresponding chapter.

4 Description VIDEO VISION STAGES

You can personalize your project individually. Enter a title, author and description of your project here. The data is mainly informative, but can also be retrieved by the [variables](#) ^[65] *%titel%*, *%autor%*, *%beschreibung%* and *%copyright%*.

5 Logo VIDEO VISION STAGES

If you would like to start your presentation with your own *Logo*, you can select the appropriate image here. You can also choose not to use a logo at all.

6 3D settings

Depending on the selected *Vertical aperture angle*, the perspective distortion has a greater or lesser effect throughout the project. This optical distortion is noticeable in the [3D scene](#) ^[293], in the 3D effects and also in 3D transitions.

7 Standard-Player (DirectX)

Standard-Player (DirectX)

Display
☒ Full screen mode ☐ Change graphic mode 800 × 600
☐ Window mode Antialiasing: None
 Display on: DELL S2721QS on NVIDIA GeForce GTX 1650

Navigation bar Control
☒ Forward/Back automatic fade-in and -out ☐ Forward/back per mouse click
☒ Play/Pause ☐ visible at start ☐ Start paused
☒ Volume

IntelliLoad
 The player works with an intelligent preloading procedure that optimizes pauses during the presentation by loading the next images.
 Amount of time IntelliLoad should preload: 10 s
☐ Ignore IntelliLoad at start

Settings for Player in Video Vision

Standard-Player (DirectX)

Display
☒ Full screen mode ☐ Change graphic mode 800 × 600
☐ Window mode Antialiasing: None
☒ Always display on primary monitor
 Display on: 1. DELL S2721QS on NVIDIA GeForce GTX 1650 Extended...

Navigation bar Control
☒ Forward/Back automatic fade-in and -out ☐ Forward/back per mouse click
☒ Play/Pause ☐ visible at start ☐ Start paused
☒ Volume

IntelliLoad
 The player works with an intelligent preloading procedure that optimizes pauses during the presentation by loading the next images.
 Amount of time IntelliLoad should preload: 10 s
☐ Ignore IntelliLoad at start

Settings for Player in Stages

The playback of a presentation is done by the **Live-Player**. Here you can make settings for this.

Display

Select here whether the presentation should be played in full screen mode (recommended) or in windowed mode.

Antialiasing

Under *Antialiasing* you can set the strength of the same. This is used to eliminate annoying artifacts on edges. The best way to see the difference is to rotate a white square against a black background and pay attention to the edges. By default, the *None* option is set. In order, the other options (2x, 4x, 8x, 16x) provide more edge smoothing to the image, with significantly increasing computational effort. For older graphics cards, the *None* option should be set. It depends on the graphics card how the edge smoothing finally looks like.

Display on

With **AquaSoft Stages** you can specify which screen is to be used for full-screen playback through multi-monitor support. This can also be a beamer, for example. The program lets you easily identify the primary and secondary screen when you click **Advanced**. If **Vision** is selected, playback will always be on the primary screen.

Navigation bar VIDEO VISION STAGES

You can still make settings for the **Navigation bar**. Define which controls of the **Navigation bar** are displayed and when it is shown.

Control VIDEO VISION STAGES

Under **Control** you can select whether the presentation should start automatically when played or wait for an input if you want to control the presentation manually. You can also activate the control of the screen change via mouse click [here](#).

IntelliLoad

IntelliLoad means that images, videos, etc. are preloaded in the background and prepared for playback. This prevents image stagnation or stutters that could be caused by waiting times. The higher the value, the more space is used in the working memory. It is not advisable to enter a very high value. A practical value is 10 to 20 seconds preload time. A logo can be displayed during the preload waiting time (see above). Ignore **IntelliLoad** at start prevents preloading before playback starts.

8 Saving the project settings

Click once on the arrow at the bottom left. In the menu that opens, you can choose whether you want to save the current settings as default or reset them to the factory settings.

28.4 Extras

There are several options in the **Extras** menu item, which are explained below.

1 Display / Play

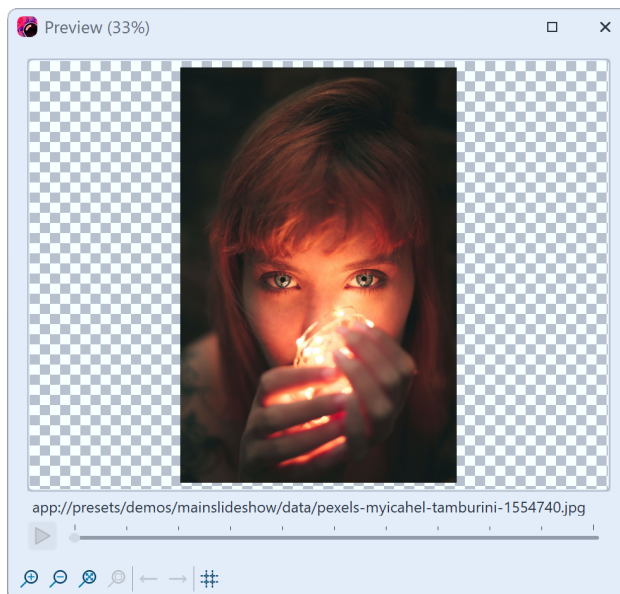

Preview of an image

Select an object (sound, video, image) in the Timeline by clicking on it. Now you can see and/or hear the preview. In this preview the object is displayed without effects, you see/hear it in its original state. In addition, you can switch to the next object or display several objects at once.

You also get this preview when you double-click an object (sound, video, image) in the Timeline.

2 Send as email

This function allows you to send an image that you have just selected as an email. This is done by opening the email program that you are using on your computer (if none is installed, it cannot be used) and attaching the selected file to the email.

If you want to send the entire project as an email, create a video and upload it either to a cloud database or to YouTube. Due to the limited amount of data, sending a video directly is not recommended. The video would have to have extremely low image quality, which should be avoided in most cases.

3 Open in default application

The selected object will be opened in the application that is normally set for this file type.

4 Reload

Here you can reload thumbnails, meta data or all data. This serves the purpose of having changed image data displayed immediately after the change, e.g. if an image was edited shortly before with an external program.

5 Import existing templates

If you have created your own templates in a previous program version, you can use this function to transfer them to the current version and use them there. You can find out more about this in the ["Importing templates and effects"](#) ^[316] chapter.

6 Developer mode VIDEO VISION STAGES

The Developer Mode offers additional editing options, which are especially useful for creating Intelligent Templates. The Developer Mode is not intended for daily use and is not an "official" part of the program. We are not able to provide support in case of any problems or questions.

When the developer mode is active, you may experience speed loss when using the software. Therefore, do not activate the developer mode permanently.

7 Program settings

Behind this menu item you will find a number of settings that are explained in more detail in the chapter ["Program settings"](#) ^[373].

28.5 Program settings

The *Program settings* refer to the basic settings of the entire program and not to individual projects, which you can find under *Project / Settings* (more on this in the ["Project settings"](#) ^[369] chapter).

Call up the *Program settings* via the *Extras* menu. Here you can, among other things, adjust the *User interface* to your preferences or set the behavior of the program to your system environment.

With the clock icon at the bottom left of the Program Settings window, you have the option to reset the program settings to the factory defaults.

1 Language

The AquaSoft Vision and Stages can be used in different languages. Select the desired language and confirm with *OK*. Afterwards a restart of the program is necessary.

2 Add files

Allows you to specify the insertion order and position.

If you add **several files at the same time**, specify in the Sort section beforehand according to which options the files should be sorted.

You can sort files already inserted into the project under *Edit / Sort*.

3 User interface

Here you will find further setting options for the user interface. Deactivate the *Tooltips* if you do not want them to be displayed in the program interface.

You can choose from different skins (surface colors) for *Display*. Choose the color of the symbols (*Monochrome*, *Black* or *White* or *Skin colors*, i.e. colorful).

Via *Action on double-click* you can set what happens when you double-click on an image in Timeline, Storyboard or Image list. The possible actions correspond to the menu items in the main menu of the program.

If you activate **Synchronize controls**, then an image that you select in the Timeline will also be selected in the Storyboard and vice versa. It can be useful to change the behavior, then each control has its own selection. It is then possible, for example, to move images from the Storyboard to different chapters in the image list without changing the other control in each case when selecting the images.

The *Number of recently opened projects* refers to the display in the menu under *File / Open* and the project list in the *Welcome dialog*.

4 Confirmations

In AquaSoft Vision and Stages there are some dialogs and hint windows. You can activate or deactivate them here.

5 UI acceleration (program interface)

The display of the program interface is hardware-accelerated via selectable interfaces (*Direct3D11* recommended).

This acceleration can be deactivated for all or individual parts (*Timeline*, *Storyboard*, *Toolbox* and *Image editor*).

6 Automatic update

Every user who has purchased a full version has free access to updates after registering the license key. The updates can contain improvements for possibly existing errors or new program functions.

Set here the interval in which the application should check whether a new update is available. A connection to the Internet is required for the check.

7 Record sound

You can use the [Sound Wizard](#)  to record spoken comments about your images via a connected microphone. Define the settings for the recording here.

8 User directories

Select your preferred directory using the folder icon. You can use the arrow symbol to restore the default directory. The eye symbol shows you the stored directory in Windows Explorer.

User data directory: You can create your [own templates](#)^[302], which are displayed in the [Toolbox](#)^[29] directory. These are stored in a folder that you can define yourself at this point. This has the advantage that you no longer have to search for your own templates if you want to archive them or pass them on.

Temporary directory: AquaSoft Vision briefly requires space for temporary files on the hard disk for certain operations. Here you specify the directory in which temporary files may be temporarily stored. Video creation may require a lot of disk space. If the temp directory does not provide enough space, you can specify another directory here that is located on a different disk.

Video output directory: The stored directory is then used if you select automatic file name assignment for the video export. Alternatively, you can also specify your own name during export and specify a different destination directory.

Download directory: Files that are imported via *Add / Import / From web address* are saved in this directory. Alternatively, you can specify a different destination directory during import.

Select your preferred directory using the folder icon. You can use the arrow symbol to replace the default directory. The eye symbol shows you the stored directory in the Windows Explorer.

9 Memory usage

Here you can set the maximum amount of working memory (RAM) of your computer that can be used by the program for caching files. The specified available RAM is 30% of the physical RAM.

10 Package management

Here you can see which program packages (e.g. Intelligent Templates) and extension packages are enabled or disabled in the program. You can use the checkmarks to turn them on and off. Restart the program to apply the changes to the program.

11 Proxy editing VIDEO VISION STAGES

Specify how [proxy videos are created](#)^[88] and where they are used. Proxy files are proxy copies of large video files. This allows large 4K video files, for example, to be converted and played and edited easily even on weaker computers. As soon as an export is due, the original video files are used again instead of the proxy files.

At each video object can be activated in the properties whether proxy files should be generated. This is done according to the *resolution* and *quality*. settings made here.

Under *Processing*, select the priority and the maximum number of proxy videos to be calculated simultaneously.

Utilization Low = 2 processes

Normal = number of logical processors/2

High = number of logical processors * 2

All proxy videos ever created can be deleted using the broom button. You can also specify how much space you want to make available on your computer and see how much space is occupied by proxy videos.

12 CD/DVD/BD burner

The detected CD/DVD/BD burners are displayed here. If no burner is installed or no external burner is connected, the two fields remain empty.

Select the burner to be used and set the burning speed. Please note that a high burning speed can result in poorer burning quality (depending on the type and brand of the blank disc, among other things). If you have problems reading the burned media, try a slower burning speed. If no burner is displayed, try a different interface.

13 Automatic backup

Specify here whether and how often backup copies should be created automatically while you are working on a project. Your original project will not be overwritten during this automatic backup. Under **File / Restore** you can call up an older status of your work.

14 Sound system

The **Sound system** takes care of playing the music included in the project. By default, **find best output mode automatically** is set . If you have problems playing the music, select here **Windows Multimedia** and then restart AquaSoft Vision.

15 Default image settings

Determine here with which default settings image objects and text objects are to be inserted. You can set default values for your text options and default blending here.

In the **AquaSoft Photo Vision**, fewer options are available here.

More complex default settings can be implemented using your [own objects](#)  ³⁰².

16 Hardware acceleration (Player)

Videos are decoded faster with suitable hardware. If you observe jerking in the inserted videos during playback or if you use an older graphics card, the hardware acceleration should be deactivated.

17 Remote control

Check the box in front of **"Enable remote control"** to control a presentation via app. Learn more in the chapter [Use remote control or presenter](#)  ³¹³.

18 Storyboard

Make settings for the **Storyboard** here.

19 Layout designer

You can make settings for the **Layout designer** here.

Under **Objects simultaneously** you define up to which number of objects are displayed simultaneously in the **Layout designer**. For complex collages, it may be necessary to increase this value. A high number of simultaneously displayed objects costs correspondingly more computing power and RAM.

Furthermore, you can specify whether you want to display the **Paths and motion marks for selected objects only** and **central object handles**.

In a submenu you can define more precisely how the **grid** should look like and how the objects should react to the **grid**. You can learn more about the grid in the ["Layout designer"](#)  ²⁵ chapter.

20 Timeline

Define the settings for the **Timeline** here.

If you want to work very precisely, the "Exact (tight)" style is recommended, because it leaves no optical gaps for the discreet shadow between the objects.

Under **Video thumbnails**, specify how many thumbnails should be used to display video objects in the **Timeline**. For slower computers, we recommend "At the beginning and at the end", where the first and last video frames on the object are shown as thumbnails.

For *Tracks in chapter*, specify how many permanent tracks the start chapter should have, which you will find in the *Timeline* when you create a new project. With the value 0, no start chapter object is created.

If *Show tooltips* is activated, you will get hints about objects, e.g. duration, start time, filename, when you move the mouse over them.

If *Use large placeholder tracks* is checked, the note "Drag here to create new track" appears in the *Timeline*. This is for better orientation for inserting into new tracks. If the item is unchecked, only a minimized placeholder is visible.

Other objects can be used as a snap-in aid and/or the Timeline time scale.

Activate/deactivate the *video thumbnails* for video objects in the Timeline while moving over them with the mouse or playhead or while dragging.

Select your preferred *behavior* for the Playhead, especially for controlling the "Play from here (Playhead position)".

- *Does not change on object selection*: The Playhead always stays where you place it in the Timeline timescale.
- *Always jumps to the selected object*: The Playhead places itself at the beginning of an object that you select in the Timeline.
- *Jumps to the selected object when live preview is not active*: The Playhead only places itself at the beginning of an object that you select in the Timeline until you activate the [Live preview](#) .

Audio scrubbing VIDEO VISION STAGES

In a submenu you can make settings for *audio scrubbing*. Specify when and how the audio of objects with sound is played when you move the playhead and/or mouse over them. The specified clip length corresponds to the minimum duration heard.

Sound preview on the playhead is done by hovering the Playhead over an object that contains sound. This feature can be set to *Off*, *On*, or restricted so that you hear sound only when *Live Preview* is *enabled* in Layout designer.

It is also possible to play sounds by hovering over them in the Timeline (without pressing a mouse button) while holding the key that is set here. This function can also be deactivated.

21 Image list VIDEO VISION STAGES

Select here which information should be displayed in the *Image list*.

29 - Ordering AquaSoft Vision

The easiest way to order a product by AquaSoft is to visit our [Online Shop](#). Here you can always find the newest offers and also bundles (combinations of several products), which you can save a lot of money with. In addition you'll receive the newest updates.

Here you can order all products as download. After ordering you will receive free updates within the respective main version of the programs, as well as favorable upgrade offers in the [Customer login](#)^[378].

30 - Latest updates

In the [AquaSoft Customer login](#) you will find current updates for your purchased products as well as manuals and other program versions.

If you would like to upgrade to a higher or more current version, you will also find favorable upgrade prices here.

You will receive the access data for the customer login by e-mail from AquaSoft after your purchase or after registering the software. If you do not have your password at hand, you can [request a new password](#) after entering your e-mail address:

After clicking on the corresponding button, the password will be sent to you.

The graphic below shows you how the customer login can look like after the registration. Depending on which product you have purchased or registered, other fields will be displayed und "Your Downloads and Licenses". You can click on the products fields. You will then be taken to the corresponding full version and the associated additional software, if this is offered.

Customer Area

Hello , welcome to the customer area

- Downloads / Licenses
- Subscriptions
- Extensions
- Upgrades / Specials
- My Information

YOUR DOWNLOADS AND LICENSES

Upgrades and Offers

Find your upgrades and offers [here](#).

AquaSoft Stages

AquaSoft Video Vision

AquaSoft Photo Vision

AquaSoft SlideShow

AquaSoft YouDesign

View of the customer login at www.aquasoft.net/en/account/customer-area

The customer in the example has the **AquaSoft Vision**, so this field is displayed and he can click on it.

Clicking on a product field will take the customer to his **full version or license key**. It is always the current version of the particular software. No matter if you have purchased a box or a download, you can **always** download the full version for **free** in the customer login.

If you own a magazine version, you can find your license key by clicking on the **Downloads / Licenses** button. Magazine versions are not available for download and are not eligible for upgrade.

Table of Figures

Structure in the Timeline 257

Motion path after effect application 266

AquaSoft Vision - Help

Copyright © AquaSoft GmbH 1999-2025

Visit us on the Internet:

www.aquasoft.net

